

PROVINCE OF BRITISH COLUMBIA
Department of Lands, Forests, and Water Resources
FOREST SERVICE

IN THE MATTER OF TREE FARM LICENCE NUMBER 6
AMENDMENT NUMBER 55

Whereas the lands described hereinafter are within Tree Farm Licence Number 6 and are found to be suitable for a higher economic use than the growing of forest crops;

And whereas the Licensee has requested the withdrawal of the aforementioned lands from Schedule "A" of the said Tree Farm Licence;

Therefore pursuant to Subsection (14) of Section 36 of the Forest Act being Chapter 153 of the Revised Statutes of British Columbia, 1960 and pursuant to Clause 17 of the said Tree Farm Licence Number 6, the Licensor hereby consents to the withdrawal from Schedule "A" of the said Tree Farm Licence of the following lands;

(1) Lot 1 of Lot 202, Rupert District, Plan 23811.
shown outlined in bold black on the sketch attached hereto and the lands so withdrawn are and shall be henceforth no longer part of or subject to the said Tree Farm Licence Number 6.

Dated at the City of Victoria in the Province of British Columbia
this^{3RD} day of^{DECEMBER}, 1970.

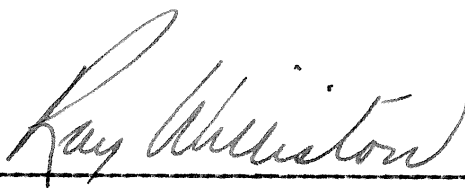

Minister of Lands, Forests, and Water Resources

Amendment No 55 to T.F.L. 6

PLAN OF SUBDIVISION OF PART OF LOT 202 RUPERT DISTRICT

SCALE: 1 INCH = 400 FEET

926044

LEGEND

BEARINGS ARE AZIMUTHAL, AND ARE DERIVED FROM EITHER ARITHMETICAL OR LOT AREA CALCULATIONS.

- DENOTES CHANGED IRON PIN SET
- DENOTES IRON PIN SET
- DENOTES TRAILER TRACK MARK
- DENOTES WITNESS
- DENOTES BEARING TREE MADE
- DENOTES BEARING TREE POLOD
- DENOTES CENTERLINE OF ROAD
- DENOTES BEARING TREE BEARING



LOT 202

LINK RIVER

LOT

ALICE

LAKE

30.64 ACRES

LOT 202

LOT 162

LOT 2035 MC
PEERLESS MC

THIS PLAN LIES WITHIN THE MOUNT WASHINGTON REGIONAL DISTRICT

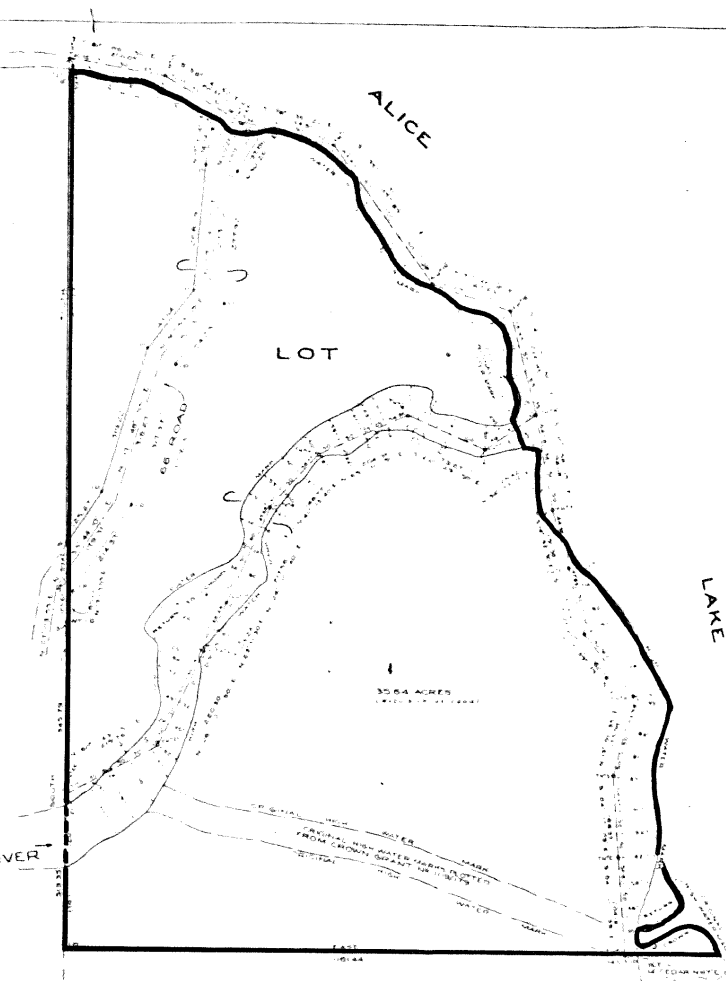

DEPOSITED IN THE LAND REGISTRY AT VICTORIA B.C. ON

REGISTERED IN THE LAND REGISTRY AT VICTORIA B.C. ON

REGISTERED IN THE LAND REGISTRY AT VICTORIA B.C. ON

REGISTERED IN THE LAND REGISTRY AT VICTORIA B.C. ON

REGISTERED IN THE LAND REGISTRY AT VICTORIA B.C. ON

APPROVED BY THE DEPARTMENT OF HIGHWAYS
REAPPROVED

APPROVED BY THE LAND REGISTRY ON THIS DAY OF

APPROVED BY THE DEPARTMENT OF HIGHWAYS
REAPPROVED

APPROVED BY THE DEPARTMENT OF HIGHWAYS
REAPPROVED

REGISTERED IN THE LAND REGISTRY AT VICTORIA B.C. ON