

PROVINCE OF BRITISH COLUMBIA

Department of Lands, Forests, and Water Resources

FOREST SERVICE

---

IN THE MATTER OF TREE FARM LICENCE NUMBER 6

AMENDMENT NUMBER 53

---

Whereas the lands described hereinafter are within Tree Farm Licence Number 6 and are found to be required for a higher economic use than the growing of forest crops;

And whereas the withdrawal of the aforementioned lands together with any lands previously withdrawn does not diminish the productive capacity of the licence area to the extent provided in Clause 14 of the Tree Farm Licence;

Therefore pursuant to subsection (14) of Section 36 of the Forest Act being Chapter 153 of the Revised Statutes of British Columbia, 1960 and pursuant to Clause 14 of the said Tree Farm Licence Number 6 the following lands are hereby withdrawn from the lands described in Schedule "B" of the said Tree Farm Licence, that is to say all that parcel or tract of land being more particularly shown in bold black on the sketch attached hereto and described as follows:

"Commencing at a point 8.2 chains North and 11.37 chains West of the South-East corner of Section 24, Township 10, Rupert Land District; thence North 21.20 chains; thence West 19.70 chains; thence North 9.10 chains; thence West 38.63 chains; thence South 42 chains more or less to the highwater mark of Rupert Inlet; thence Easterly along said highwater mark to the point of commencement, containing 219 acres more or less."

and the said lands so withdrawn are and shall be henceforth no longer subject to or form any part of the said Tree Farm Licence Number 6.

Dated at the City of Victoria in the Province of British Columbia  
this . . . *24<sup>th</sup>* . . . day of . . . *AUGUST* . . . , 1970.

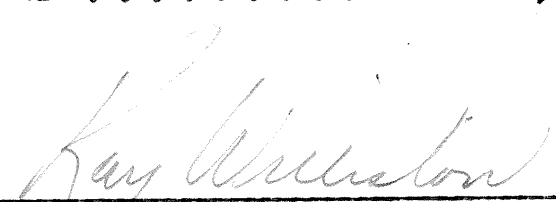
  
Minister of Lands, Forests, and Water Resources

BRITISH COLUMBIA  
FOREST SERVICE

File No.

Amendment #53 to T.F.L. 6  
Rupert L.D.

Scale: 20 Chains = 1 inch

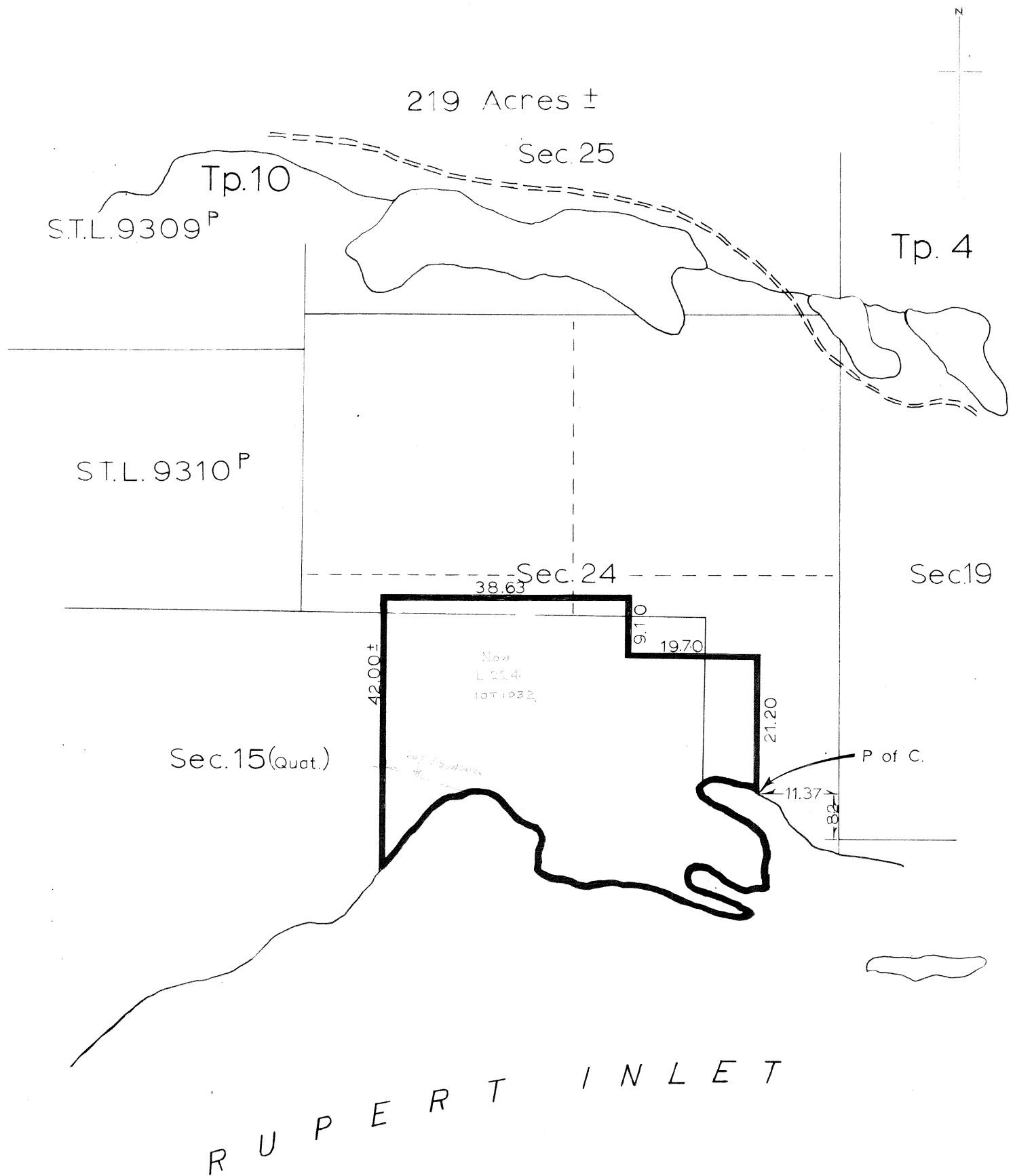

Lot No. Field Book Pigeon hole Date Surveyed

Reference Map 92L/NW(b 8 9) Plan

Sketch for Made by *[Signature]*  
Department of Lands, Forests, and Water Resources.

F.S. Draughting Room, Victoria, B.C. July 22 1970