

PROVINCE OF BRITISH COLUMBIA
Department of Lands, Forests, and Water Resources
FOREST SERVICE

IN THE MATTER OF TREE FARM LICENCE NUMBER 6
AMENDMENT NUMBER 50

Whereas the lands described hereinafter are within Tree Farm Licence Number 6 and are found to be suitable for a higher economic use than the growing of forest crops;

And whereas the withdrawal of the aforementioned lands together with any lands previously withdrawn does not diminish the productive capacity of the licence area to the extent provided in Clause 14 of the Tree Farm Licence;

Therefore pursuant to subsection (14) of Section 36 of the Forest Act being Chapter 153 of the Revised Statutes of British Columbia 1960 and pursuant to Clause 14 of the said Tree Farm Licence Number 6 the following lands are hereby withdrawn from the lands described in Schedule "B" of the said Tree Farm Licence that is to say all those lands shown on the sketch attached hereto and described as follows:

"Lot 2249, Rupert District,
containing 0.52 acres, more or less."

and the said lands so withdrawn are and shall be no longer subject to or form any part of the said Tree Farm Licence.

Dated at the City of Victoria in the Province of British Columbia
this . . . ^{5TH} day of . . . ^{NOVEMBER} , 1968.

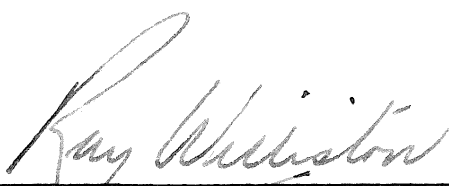
Minister of Lands, Forests, and Water Resources

BRITISH COLUMBIA

 FOREST SERVICE

File No. **0262702**
 92L-043

AMENDMENT No 50 To T.F.L. #6

RUPERT L. D.

Scale: **40 chains** = 1 inch

AREA SHOWN THUS  0.52 ACRE

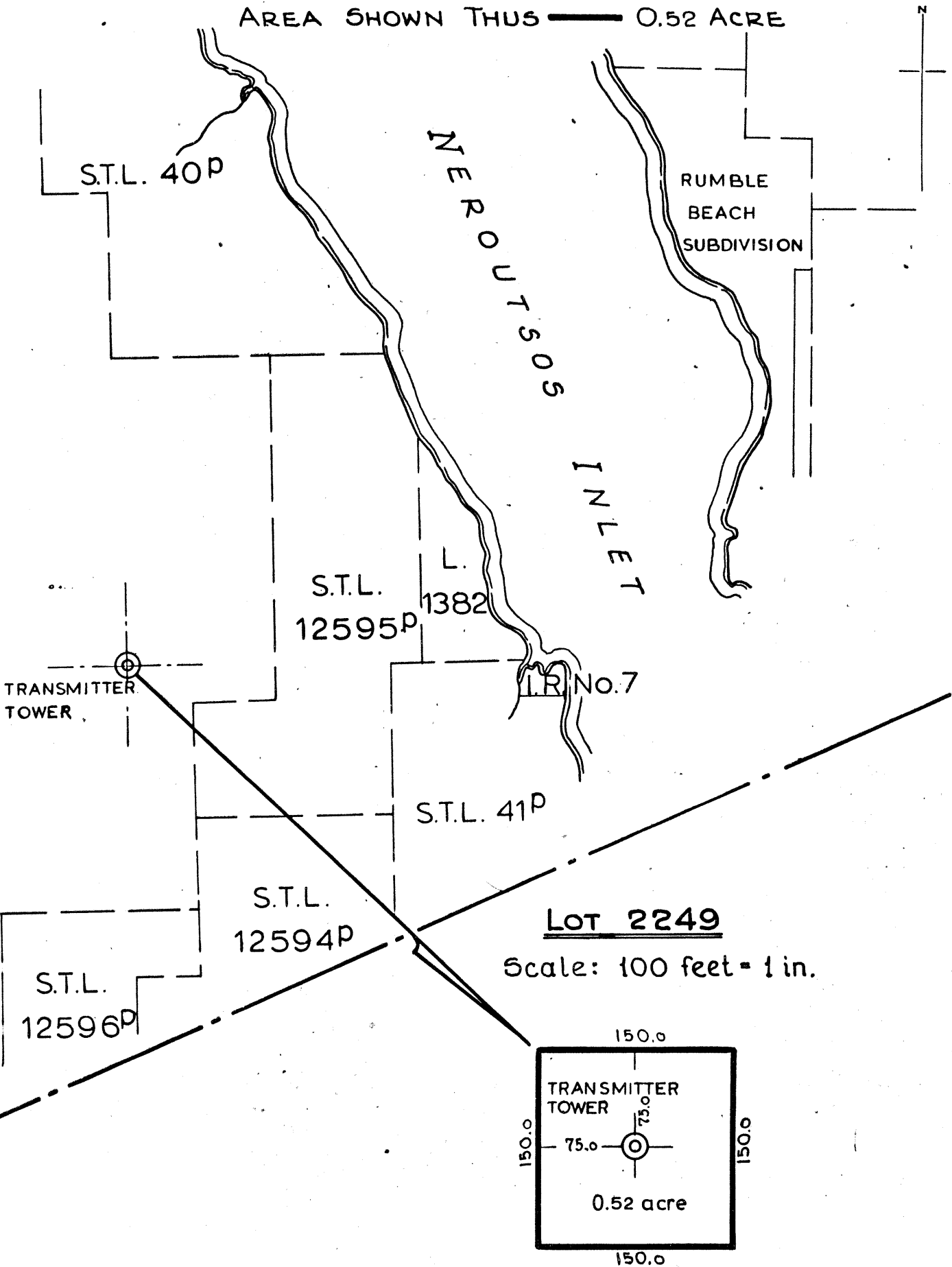

Lot No.	Field Book	Pigeon-hole	Date Surveyed	Reference Map
				92L/SW (E-4) Plan SURVEY PLAN
				Sketch for VANCOUVER Made by J. MARD
				Department of Lands, Forests, and Water Resources,
				F.S. Draughting Room, Victoria, B.C., OCTOBER 29 th 1968