

PROVINCE OF BRITISH COLUMBIA
Department of Lands, Forests, and Water Resources
FOREST SERVICE

IN THE MATTER OF TREE FARM LICENCE NUMBER 6
AMENDMENT NUMBER 37

Whereas a right-of-way for the purpose of removal of mining products is required over the lands described hereinafter which said lands are within Tree Farm Licence Number 6.

Therefore pursuant to Subsection 14 Section 36 of the Forest Act being Chapter 153 of the Revised Statutes of British Columbia 1960 and pursuant to Clause 15 of the said Tree Farm Licence Number 6 the following lands are hereby withdrawn from the lands described in Schedule "B" of the said Tree Farm Licence that is to say the proposed mining aerial tramway right-of-way 300 feet in width situated within Lots 83, 87, 88 and 111 all within Rupert Land District and being more particularly shown in red on the sketch map attached hereto; and the said lands so withdrawn are not and shall not be subject to or form any part of the said Tree Farm Licence Number 6 during the lifetime of the Permit, Easement or Letter of Consent issued in respect of the aforementioned mining right-of-way.

Amendment Number 36 is hereby cancelled and replaced.

Dated at the City of Victoria in the Province of British Columbia this ...^{28TH}..... day of ...^{APRIL}....., 1965.

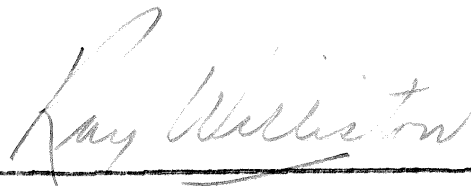

Minister of Lands, Forests, and Water Resources

T.F.L. 6 AMENDMENT No 37
AERIAL TRAMWAY R/W

NEROUTSOS INLET - RUPERT L.D.

MAP REF. 92 L5/16

T.F.L. 6

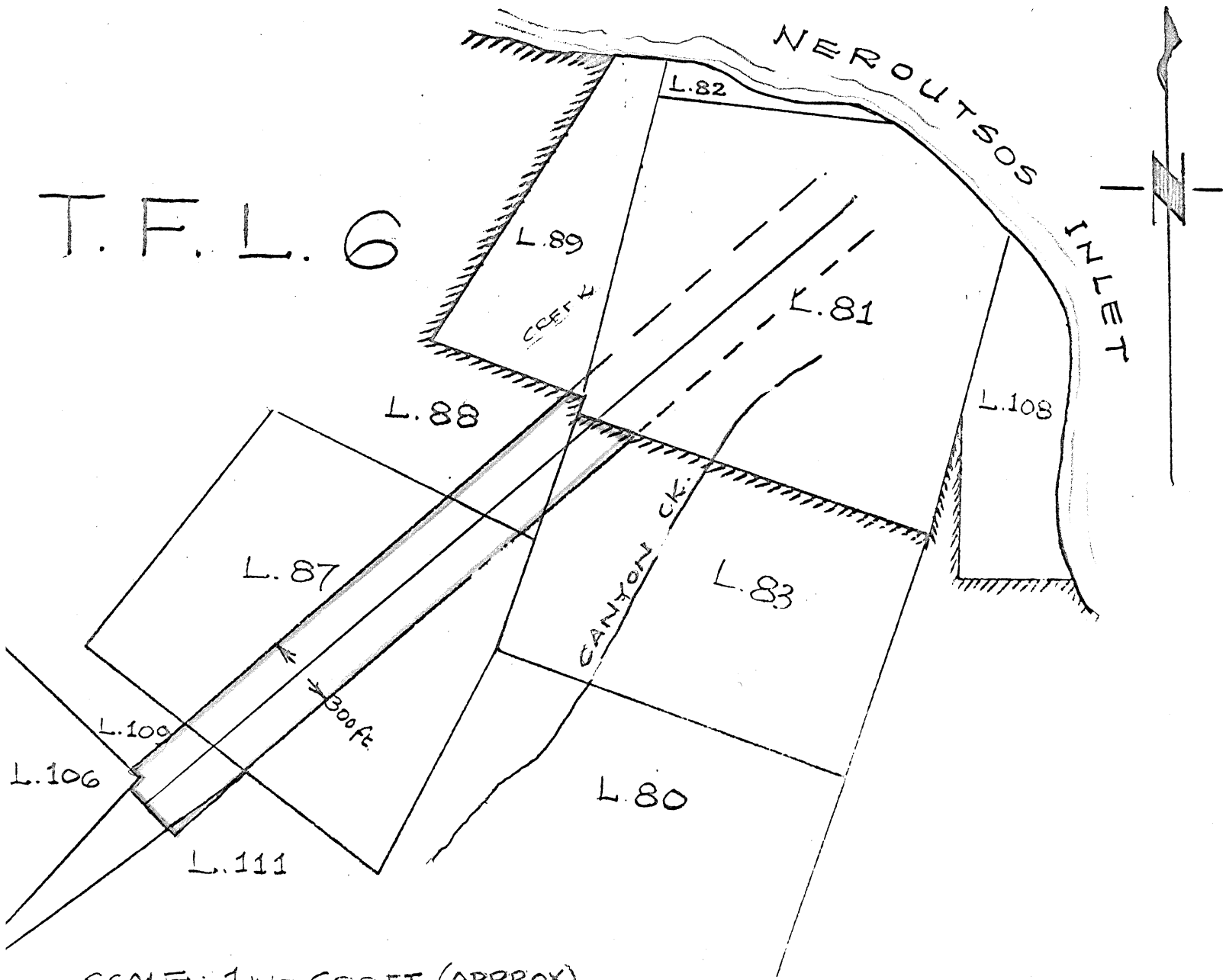

SCALE: 1 IN = 600 FT. (APPROX)

SKETCH MAP TRACED (G.1.65)
FROM —
TEETA RIVER MINING CO. LTD (N.P.L.)
PLAN OF TRAM RIGHT-OF-WAY NOV 10, 1964