

COPY

PROVINCE OF BRITISH COLUMBIA
Department of Lands and Forests
FOREST SERVICE

IN THE MATTER OF TREE FARM LICENCE NUMBER 3

AMENDMENT NO. 3

Whereas an area of 36 acres lying 80 chains west and 20 chains north of the southwest corner of Lot 8247, Kootenay Land District, is within Tree Farm Licence Number 3, and is found to be suitable for a higher economic use and is in fact beyond the timber line near the top of a mountain, and whereas the withdrawal of the aforementioned lands in no way affects the sustained yield management of the forest.

Therefore pursuant of Subsection (14), of Section 33 of the "Forest Act" being Chapter 128 of the Revised Statutes of British Columbia 1948 and pursuant to Clause 11 of the said Tree Farm Licence, the following lands are herewith withdrawn from the lands described in Schedule "B" of the said Tree Farm Licence, being all that parcel or tract of land in the Kootenay Land District more particularly described as follows:

"Commencing at a point 80 chains west and 20 chains north of the southwest corner of Lot 8247, Kootenay; thence north 20 chains; thence west 20 chains; thence south 20 chains; thence east 20 chains, more or less, to the point of commencement."

and the said lands so withdrawn are and shall be henceforth no longer subject to or form any part of the said Tree Farm Licence.

Dated at Victoria in the Province of British Columbia this 27th day of January, 1959.

Minister of Lands and Forests

Area now Schedule "B" of TFL 3!

Project canceled 1984

RHM/RW

June 12, 1996

PROJECT # 3312
 RM 136/B2 RD21

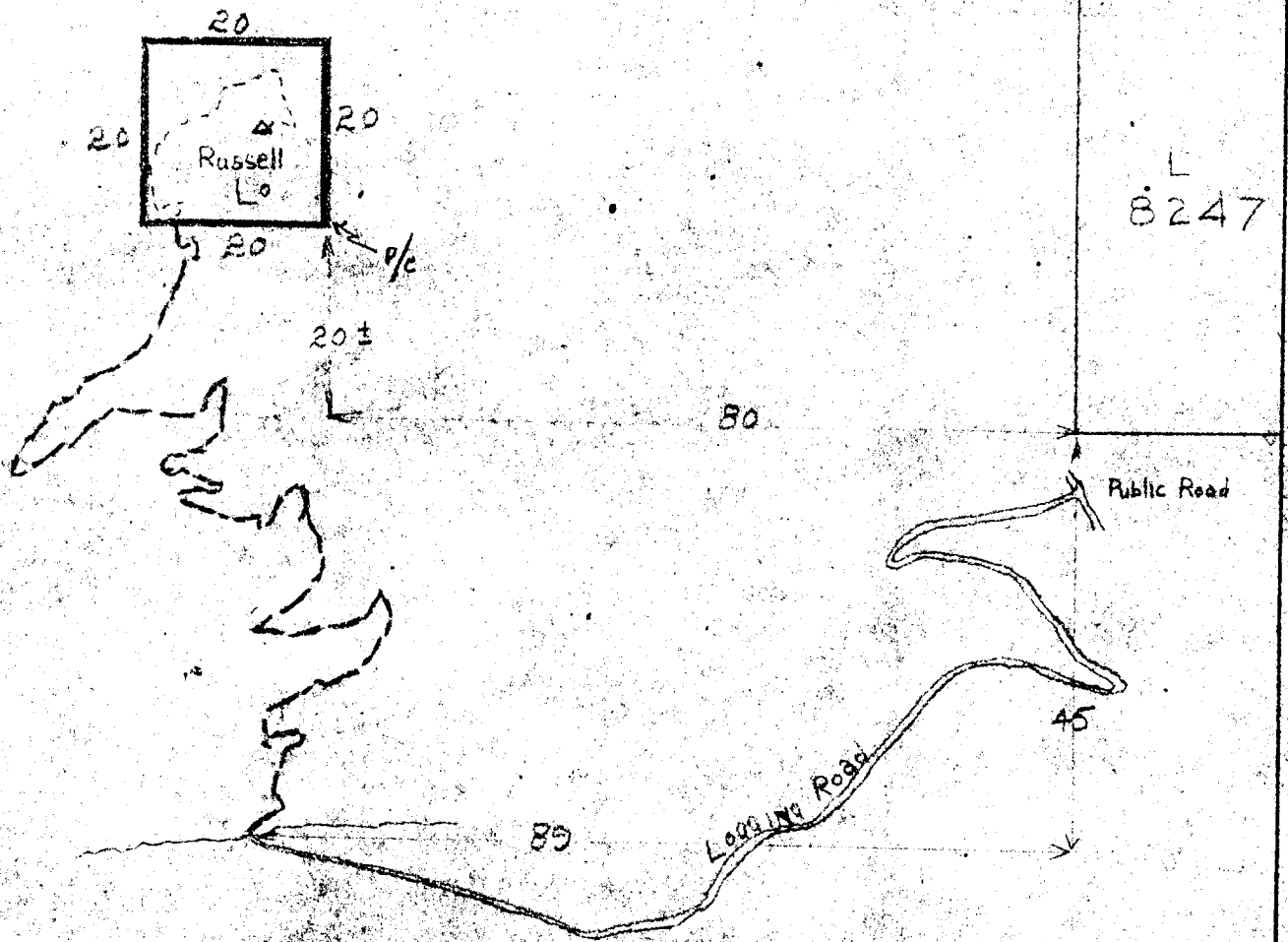
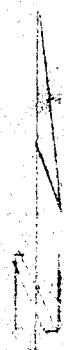

Scale: 20 chains = 1 inch

PROVINCE OF BRITISH COLUMBIA—DEPARTMENT OF LANDS AND FORESTS
 FOREST SERVICE, VICTORIA, B.C.—ENGINEERING SERVICES DIVISION

FILE No: 0206551	DRAWN BY:	DRAWING No.
PROJECT: 3312	APPROVED:	
SCALE: 20 ch = 1 in	APPROVED:	
Chief Forester.		DATE:
		SIZE: AA