

PROVINCE OF BRITISH COLUMBIA

Ministry of Forests and Lands

IN THE MATTER OF TREE FARM LICENCE NUMBER 1

INSTRUMENT NUMBER 95

Amendment

Where as the land described hereinafter is within Tree Farm Licence Number 1 and was found to be suitable for a higher economic use than the growing of forest crops;

And whereas the withdrawal of the aforementioned land together with any lands previously withdrawn does not diminish the productive capacity of the licence area beyond the statutory limits;

Therefore pursuant to section 53(1)(b)(ii) of the Forest Act, the following land is herewith withdrawn from the lands described in Schedule "B" of the said Tree Farm Licence Number 1; namely, that parcel of land being more particularly shown in bold black on the plan attached hereto and described as follows:

Lot 2299, Range 5, Coast District

and the said land so withdrawn is and shall be henceforth no longer subject to or form any part of the said Tree Farm Licence Number 1.

Dated at the City of Victoria in the Province of British Columbia this .10.th . . . day of .November. . . . , 1986.

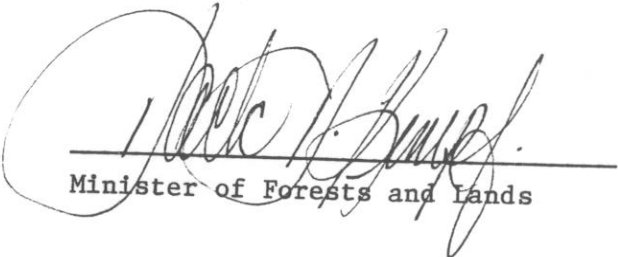

Minister of Forests and Lands

SURVEY PLAN OF DISTRICT LOT 2299
 RANGE 5, COAST DISTRICT (BCGS 103 I.046)

FB. 37/85

6400386

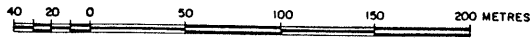
SCALE 1:2000



LEGEND

BEARINGS ARE ASTRONOMIC AND ARE DERIVED FROM PLAN 9502
 DISTANCES ARE IN METRES AND DECIMALS THEREOF.

- P CON DENOTES OLD CONCRETE POST FOUND.
- OIP DENOTES OLD IRON POST FOUND.
- IP DENOTES STD IRON POST SET.
- TH DENOTES TRAVERSE HUB.
- CIP DENOTES CAPPED IRON POST SET.
- P CON DENOTES CONCRETE POST SET.
- BT DENOTES BEARING TREE.

BEARING TREE BEARINGS ARE MAGNETIC.

I, A.S. DOZZI, A BRITISH COLUMBIA LAND SURVEYOR, OF
 TERRACE, IN BRITISH COLUMBIA, CERTIFY THAT I WAS
 PRESENT AT AND PERSONALLY SUPERINTENDED THE SURVEY
 REPRESENTED BY THIS PLAN AND THAT THE SURVEY AND
 PLAN ARE CORRECT. THE SURVEY WAS COMPLETED ON
 THE 22ND DAY OF JANUARY, 1985

A.S. DOZZI *A.S. Dozzi* B.C.L.S.

OFFICIAL PLAN

CONFIRMED
 UNDER SECTION 67-LAND ACT
[Signature]
 ASSISTANT SURVEYOR GENERAL
 VICTORIA, B.C. March 7, 1985

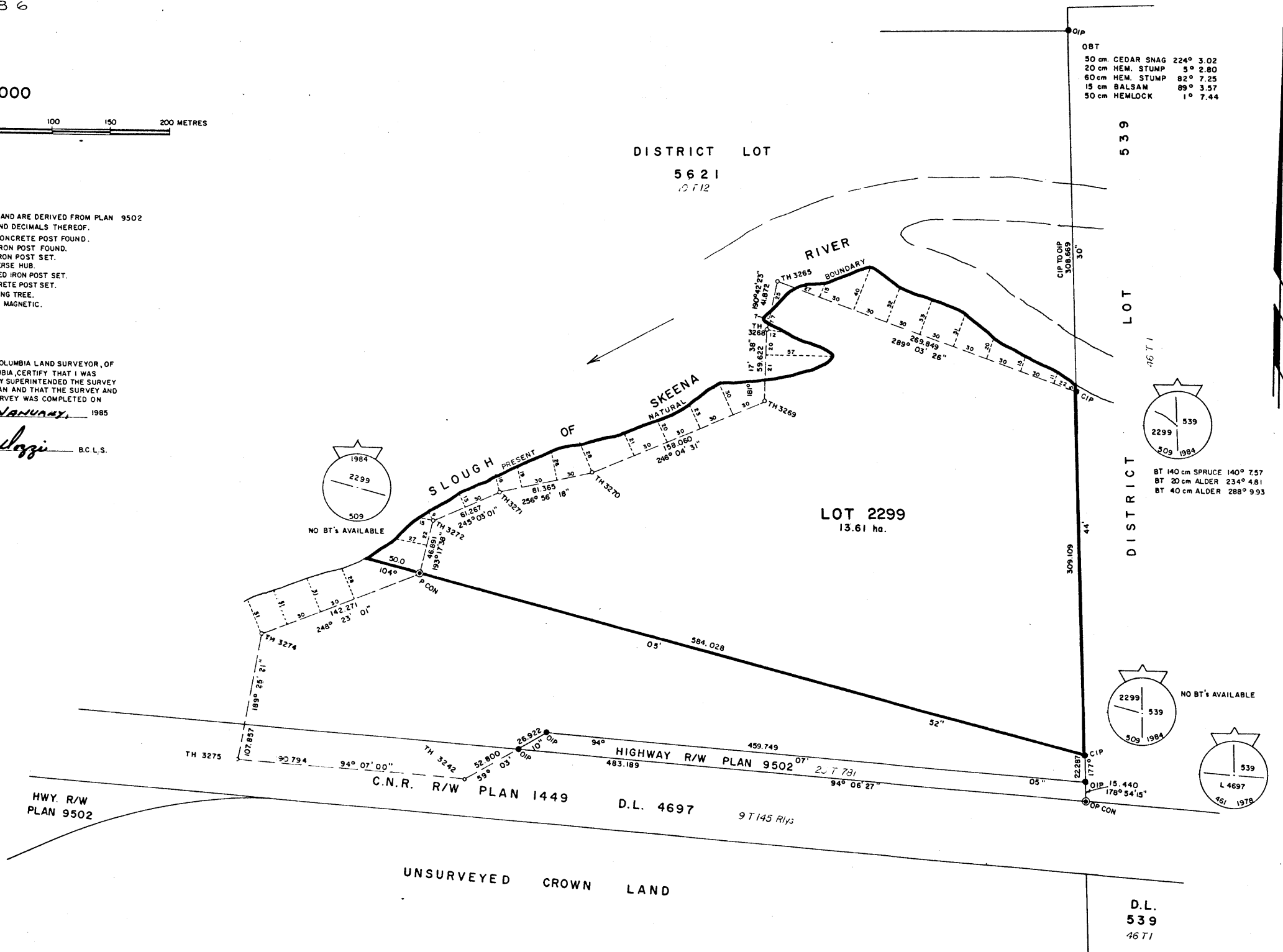

OBT			
50 cm CEDAR SNAG	224°	3.02	
20 cm HEM. STUMP	5°	2.80	
60 cm HEM. STUMP	82°	7.25	
15 cm BALSAM	89°	3.57	
50 cm HEMLOCK	1°	7.44	

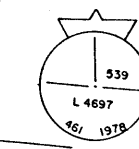
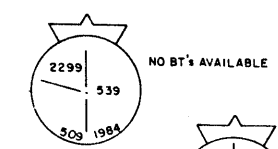

D.L.
 539
 46 T 1

3 T 1274