

COPY

PROVINCE OF BRITISH COLUMBIA

Ministry of Forests

IN THE MATTER OF TREE FARM LICENCE NUMBER 1

INSTRUMENT NUMBER 76

Amendment

Whereas the lands described hereinafter are within Tree Farm Licence Number 1 and are found to be suitable for a higher economic use than the growing of forest crops;

And whereas the withdrawal of the aforementioned lands together with any lands previously withdrawn does not diminish the productive capacity of the licence area to the extent provided in Clause 10 of the Tree Farm Licence.

Therefore pursuant to Subsection (14) of Section 36 of the Ministry of Forests Act being Chapter 153 of the Revised Statutes of British Columbia 1960 and pursuant to Clause 10 of the said Tree Farm Licence Number 1 the following lands are hereby withdrawn from the lands described in Schedule "B" of the said Tree Farm Licence, that is to say all those parcels or tracts of land being legally surveyed as;

"Lots 1307, 1395, 1398, 1399, 1400 and 1479, Cassiar Land District, more particularly shown in black on the reduced prints of the Official Plans of the said lots, shown on the prints attached hereto,"

and the said lands so withdrawn are and shall be henceforth no longer subject to or form any part of the said Tree Farm Licence Number 1.

Dated at the City of Victoria in the Province of British Columbia this 3 day of Aug 1978.

Minister of Forests

SURVEY PLAN OF L S 1398 AND 1399, CASSIAR DISTRICT.

94 0 / 2 c

OFFICIAL PLAN

CONFIRMED
UNDER SECTION 43, LAND ACT
ACTING SURVEYOR GENERAL
VICTORIA, B.C. APRIL 20, 1978

TFL 01
AMENDMENT #76

SCALE: 1 / 5000

Readings are astronomic, derived from solar observation and referred to the meridian through Reference CIP 70.

All bearings are magnetic.
All distances are in metres.

I, R.A. Robertson, of Vancouver, British Columbia Land Surveyor, make oath and say that I was present at and did personally supervise the survey represented by this plan and that the survey and plan are correct. The said survey was completed on the 20th day of October, 1977.

R.A. Robertson, B.C.L.S.

Sworn before me this 26th day of January, 1978.

[Signature]
A Commissioner for taking affidavits for British Columbia.

SHORELINE TRAVERSE TABLE			SHORELINE TRAVERSE TABLE		
STA.	BEARING	DISTANCE	STA.	BEARING	DISTANCE
CP, SW COR			50		
104	4° 43' 00"	63.56	57	126° 21' 30"	23.44
1	8° 31' 20"	62.54	58	139° 58' 10"	31.70
2	47° 11' 40"	27.48	59	119° 47' 20"	30.43
3	34° 36' 10"	22.78	60	137° 34' 00"	26.08
4	93° 24' 40"	61.91	61	133° 11' 10"	14.24
5	104° 29' 10"	32.89	62	110° 41' 00"	11.23
6	100° 20' 00"	32.09	63	143° 17' 00"	11.99
7	8° 20' 30"	64.23	64	160° 31' 30"	50.25
8	71° 34' 00"	65.01	65	132° 11' 20"	27.63
9	31° 21' 50"	77.72	66	135° 30' 30"	27.67
10	58° 21' 00"	40.90	67	154° 26' 00"	83.94
11	63° 33' 30"	62.70	CP, S BOV	131° 16' 40"	30.11
12	73° 10' 00"	95.91	CIP SE COR	90° 00' 00"	252.84
13	63° 56' 20"	49.88	67	275° 15' 00"	34.97
14	45° 14' 40"	82.21	68	272° 54' 30"	37.04
15	77° 06' 10"	63.98	69	262° 44' 10"	56.71
16	39° 48' 00"	61.36	70	318° 48' 20"	32.29
17	42° 24' 40"	30.73	71	262° 06' 10"	52.09
18	24° 40' 40"	55.48	72	324° 39' 00"	80.85
19	43° 07' 40"	29.43	73	348° 09' 10"	20.12
20	84° 23' 00"	35.90	74	293° 56' 30"	40.29
21	43° 31' 20"	34.84	75	264° 02' 00"	26.48
22	37° 34' 10"	24.29	76	327° 43' 30"	43.92
23	97° 32' 50"	31.22	77	336° 47' 10"	31.30
24	113° 33' 30"	69.29	78	317° 52' 00"	44.27
25	119° 27' 00"	68.05	79	16° 11' 50"	58.40
26	123° 54' 20"	116.37	80	314° 32' 10"	66.54
27	103° 50' 20"	46.96	81	346° 53' 30"	21.13
27A	147° 12' 20"	40.60	82	354° 01' 40"	33.38
27B	123° 36' 40"	79.26	83	325° 49' 40"	42.24
28	31° 25' 40"	79.36	84	336° 56' 10"	48.41
29	12° 22' 40"	44.71	85	34° 52' 50"	34.90
30	57° 43' 10"	18.23	86	338° 36' 40"	28.80
31	90° 21' 20"	44.83	87	313° 15' 40"	66.89
32	64° 39' 30"	22.66	88	323° 34' 50"	82.73
33	90° 27' 10"	31.75	CIP 75	332° 17' 00"	14.34
34	96° 32' 30"	32.45			
35	70° 58' 50"	33.07			
36	100° 06' 00"	49.81			
37	107° 04' 20"	44.87			
38	107° 15' 30"	48.83			
39	112° 21' 50"	66.34			
40	114° 10' 30"	74.24			
41	126° 17' 20"	49.90			
42	135° 14' 00"	45.41			
43	128° 15' 40"	21.68			
44	149° 29' 20"	33.19			
45	129° 36' 50"	49.10			
46	140° 29' 20"	37.57			
47	113° 35' 30"	45.38			
48	125° 23' 30"	37.97			
49	102° 47' 30"	31.45			
50	133° 13' 00"	61.29			
51	144° 12' 30"	52.93			
52	209° 08' 00"	26.76			
53	142° 43' 30"	43.88			
54	137° 17' 00"	46.33			
55	148° 33' 30"	40.06			
56	144° 15' 20"	31.39			

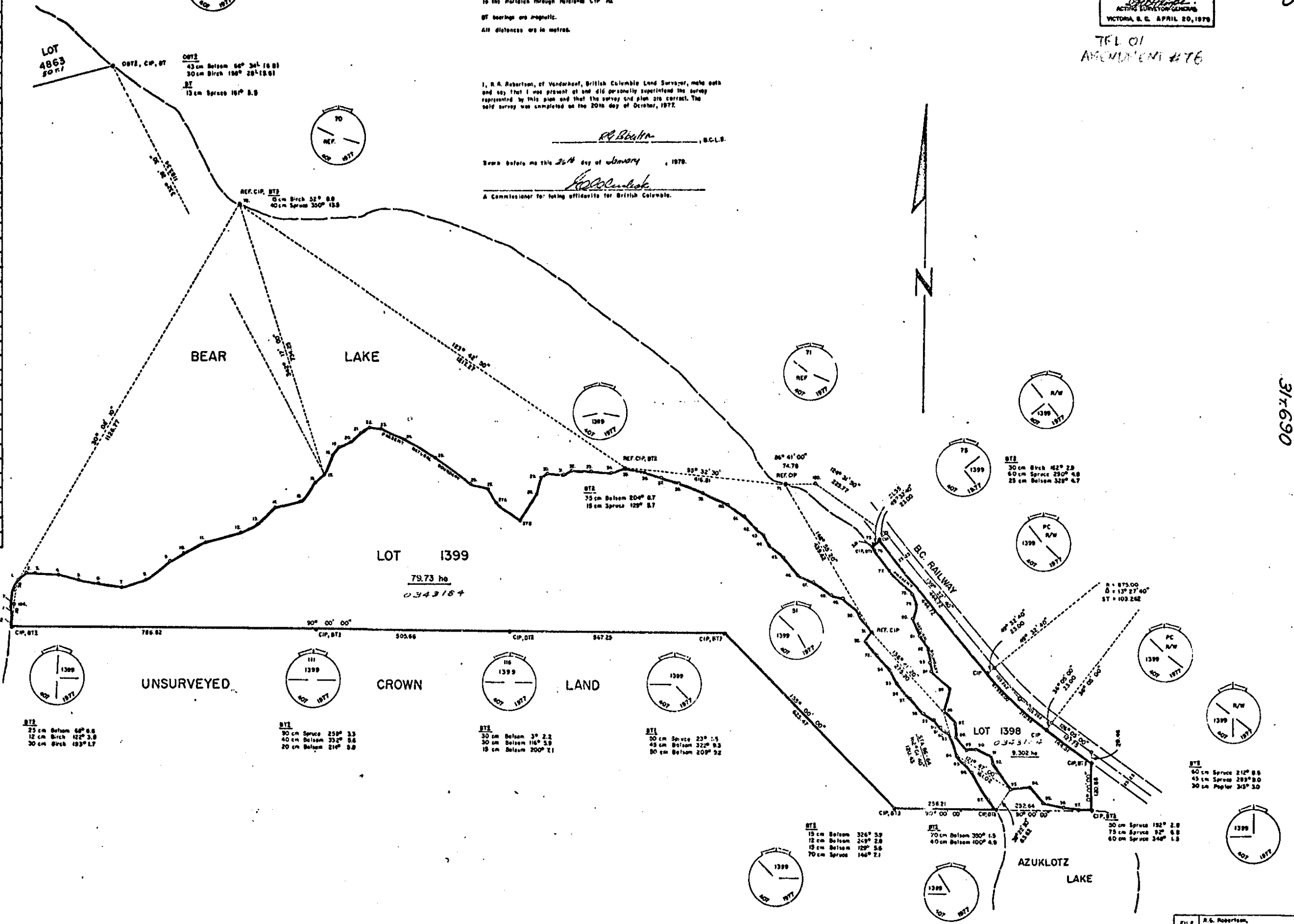

20213

02213

31-690

SURVEY PLAN OF LOT 1395, CASSIAR DISTRICT.

F.B. 17/78

94 D 2 c

SCALE: 1/2000

Bearings are astronomic, derived from solar observation and referred to the meridian through the Southeast corner of Lot 1395.

BT bearings are magnetic.

All distances are in metres.

● CIP denotes standard capped iron post set.

● OIP denotes iron post found.

OFFICIAL PLAN

CONFIRMED
 UNDER SECTION 63 - LAND ACT
R.G. Robertson
 ACTING SURVEYOR-GENERAL
 VICTORIA, B. C. APRIL 20th 1978

TFL 01
 AMENDMENT #176

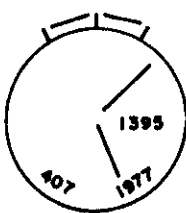

BT_E
 20 cm Pine 76° 2.2
 15 cm Spruce 286° 4.5
 15 cm Pine 225° 7.9

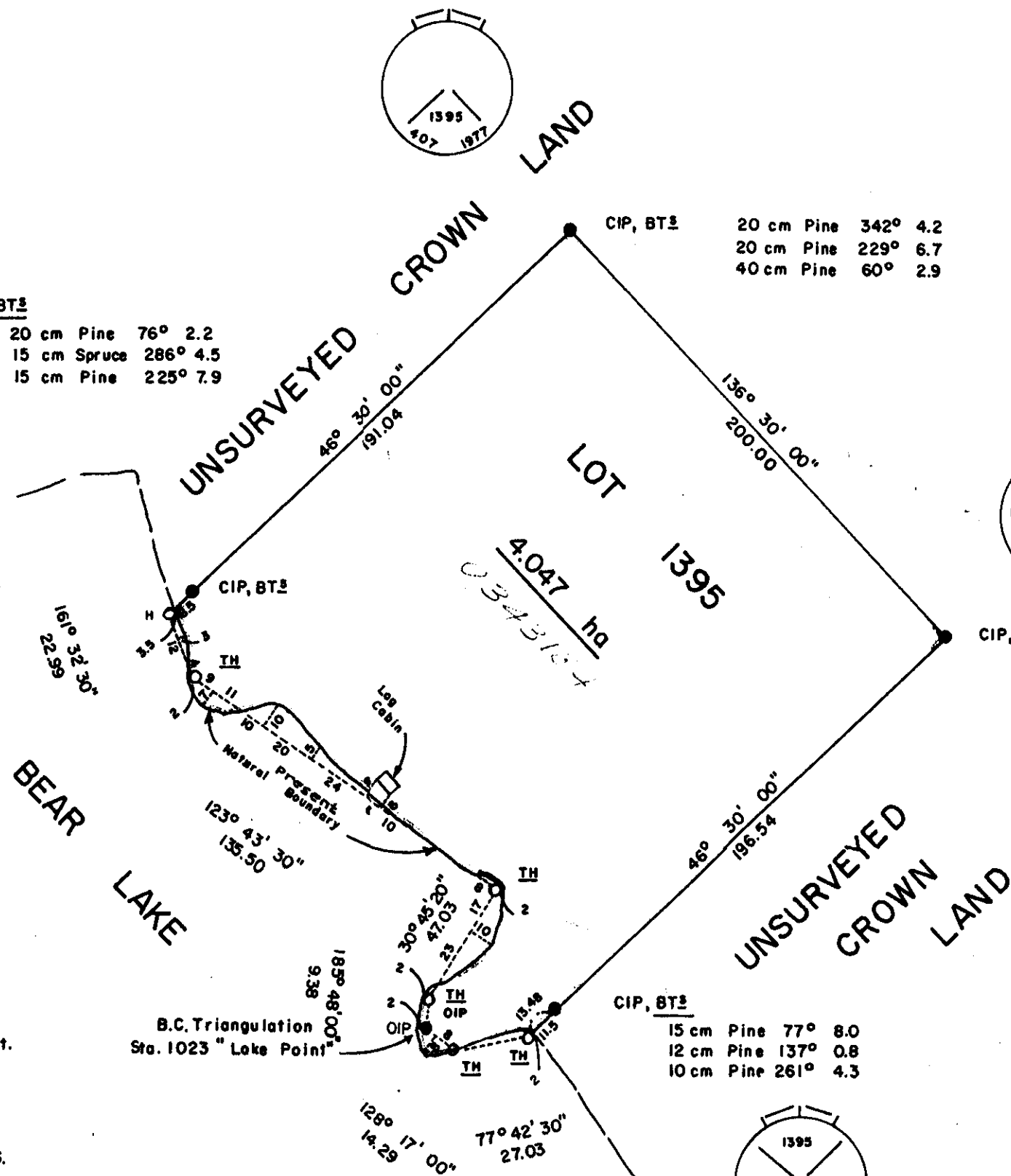

CIP, BT_E
 20 cm Pine 342° 4.2
 20 cm Pine 229° 6.7
 40 cm Pine 60° 2.9

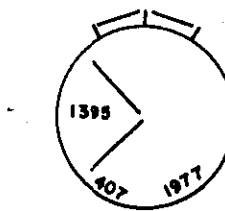

CIP, BT_E
 20 cm Poplar 251° 6.6
 18 cm Pine 318° 4.1
 20 cm Pine 85° 4.1

CIP, BT_E
 15 cm Pine 77° 8.0
 12 cm Pine 137° 0.8
 10 cm Pine 261° 4.3

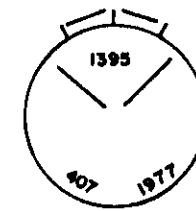

I, R.G. Robertson, of Vanderhoof, British Columbia Land Surveyor, make oath and say that I was present at and did personally superintend the survey represented by this plan and that the survey and plan are correct. The said survey was completed on the 14th day of October, 1977.

R.G. Robertson, B.C.L.S.

Sworn before me this 26th day of January, 1978

[Signature]

A Commissioner for taking affidavits for British Columbia.

FILE B-633	R.G. Robertson, B.C. Land Surveyor, Box 828, Vanderhoof, B.C.
---------------	---

397.712

397.712

397.715

F.B.188/77

39T 707

SURVEY PLAN OF LOT 1307
CASSIAR DISTRICT.
SCALE: 1: 2000
N.T.S. 94D / 9d

OFFICIAL PLAN

CONFIRMED
UNDER SECTION 63, LAND ACT
A. Daniluck
SURVEYOR GENERAL
VICTORIA, B. C. November 17, 1977

TFL 01
AMENDMENT #176

Made B.Ts.
25cm. Pine 344° 7.13 m.
33cm. Spruce 33° 5.33 m.
15cm. Pine 214° 2.10 m.

Made B.Ts.
15cm. Pine 247° 3.06 m.
20cm. Pine 334° 8.38 m.
25cm. Pine 58° 2.94 m.

Made B.Ts.
25cm. Pine 245° 4.45 m.
25cm. Spruce 356° 2.38 m.
23cm. Spruce 117° 4.85 m.

Made B.Ts.
13cm. Pine 227° 12.36 m.
15cm. Pine 268° 8.25 m.
3.6cm. Pine 10° 23.87 m.

CROWN

LAND

LOT 1307
4.047 ha.

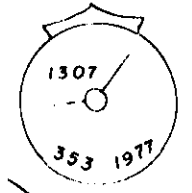
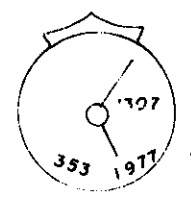

Bearings are astronomic derived from Lot 6793 as shown.

- CIP Capped Iron Post.
- IP. Standard Iron Post.
- AB. Aluminum Bolt.
- PF Standard Pipe Post.
- th. Traverse hub.
- Denotes old.

BT. Bearings are magnetic.
All distances are in metres except where otherwise indicated.

I, A. Daniluck, of the City of Prince George, British Columbia Land Surveyor, make oath and say that I was present at and did personally supervise the survey represented by this plan and that the survey and plan are correct. The said survey was completed on the 27th day of August, 1977.

A. Daniluck
A. Daniluck, B.C.L.S.,

Sworn before me at Prince George, B.C. this 21st day of October 1977.

W. Cameron
A Commissioner for taking affidavits for British Columbia.

A. DANILUCK,
B.C. LAND SURVEYOR,
PRINCE GEORGE, B.C.
FILE: 77-14C (77085)

Station	Distance	Bearing
OAP. W. limit Lot 6793		
th. 2	286.627	297° 37' 00"
th. 3	71.204	311° 37' 30"
W. limit Lot 1307	41.468	333° 13' 25"
N. limit Lot 1307	181.065	33° 43' 00"
E. limit Lot 1307	201.174	123° 43' 00"
th. 5	109.019	213° 43' 00"
th. 6	41.262	212° 30' 55"
S. limit Lot 1307	28.583	215° 24' 20"
th. 2	99.977	284° 45' 20"

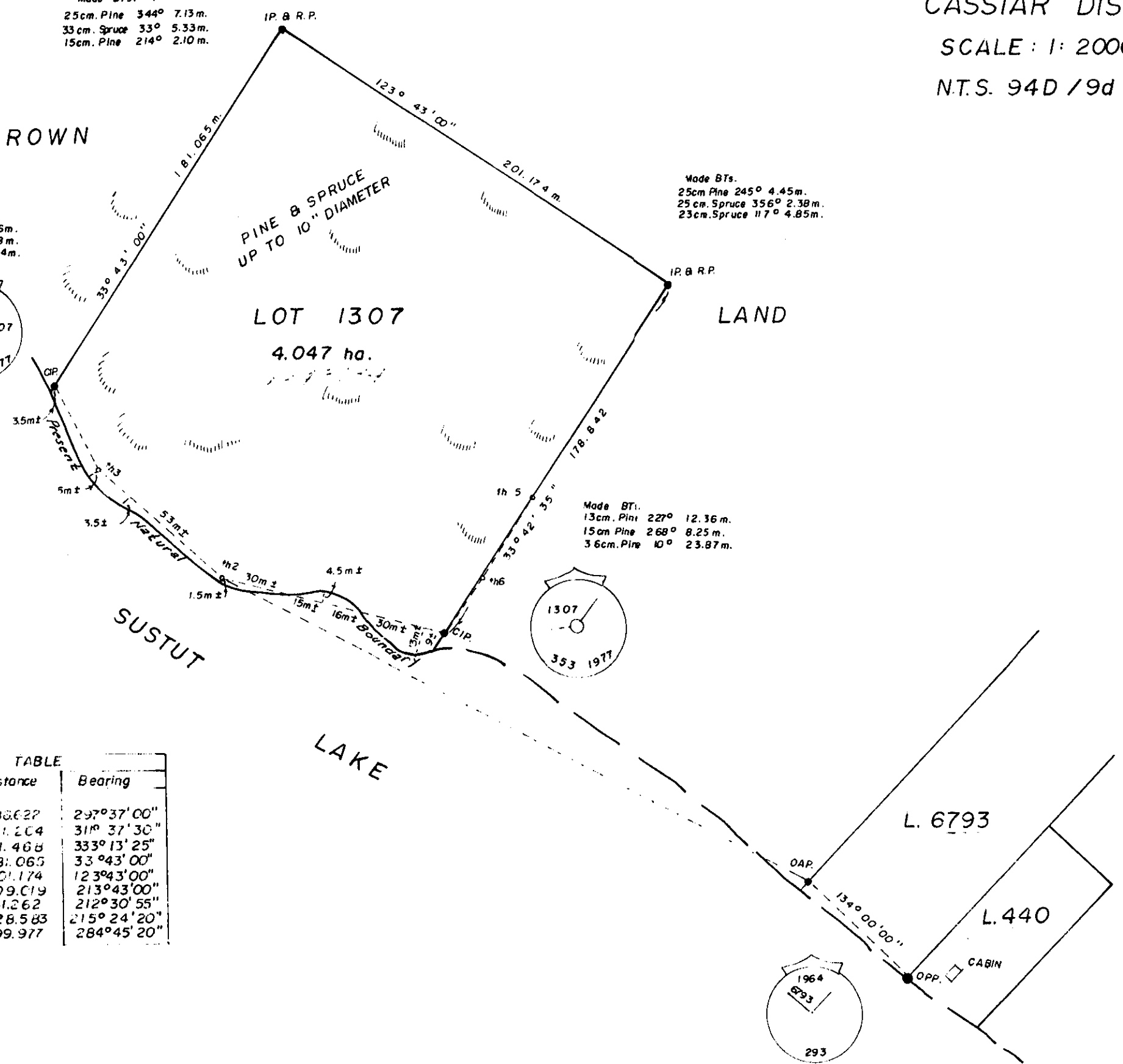

39T 707

39T 707

I.B. 190/77
4/1/77

SURVEY PLAN OF LOT 1479, CASSIAR DISTRICT.

Scale : 1:2000

N.T.S. 94D / 9b

OFFICIAL PLAN

CONFIRMED
UNDER SECTION 63 LAND ACT
A. Daniluck
SURVEYOR GENERAL
VICTORIA, B.C. November 17, 1977

TFL 1
AMENDMENT #76

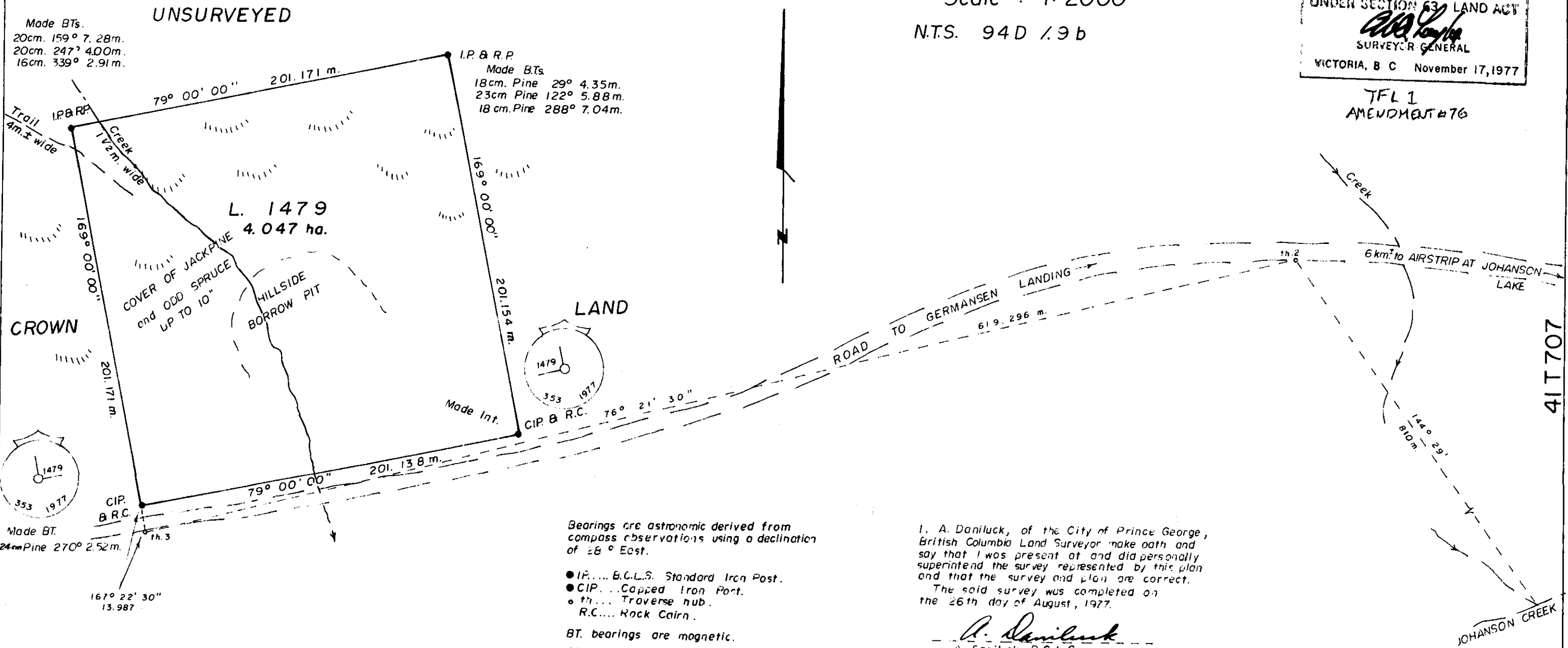

Made B.Ts.
20cm. 159° 7.28m.
20cm. 247° 4.00m.
16cm. 339° 2.91m.

I.P. & R.P.
Made B.Ts.
18cm. Pine 29° 4.35m.
23cm. Pine 122° 5.88m.
18cm. Pine 288° 7.04m.

CROWN

L. 1479
4.047 ha.

LAND

ROAD TO GERMANESEN LANDING

JOHANSON CREEK

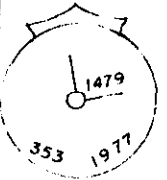

Made B.T.
24cm. Pine 270° 2.52m.

Bearings are astronomic derived from
compass observations using a declination
of 28° East.

- I.P. ... B.C.L.S. Standard Iron Post.
- CIP ... Capped Iron Post.
- th ... Traverse hub.
- R.C. ... Rock Cairn.

BT. bearings are magnetic.
All distances are in metres unless otherwise
noted.

I, A. Daniluck, of the City of Prince George,
British Columbia Land Surveyor make oath and
say that I was present at and did personally
superintend the survey represented by this plan
and that the survey and plan are correct.
The said survey was completed on
the 26th day of August, 1977.

A. Daniluck
A. Daniluck, B.C.L.S.

Sworn before me at Prince George, B.C.
this 21 day of October 1977.

W. Cameron
A Commissioner for taking affidavits
for British Columbia.

A. DANILUCK,
BRITISH COLUMBIA LAND SURVEYOR,
PRINCE GEORGE, B.C.

FILE: 77-14A (77085)

LOT 14

41 T 707

SURVEY PLAN OF LOT 1400, CASSIAR DISTRICT.

S4D 2 a
SCALE: 1 / 2000

Overlays an astronomic, derived from South Bay, B.L. 4480 Cassiar District.
BY Bearings on magnetic.
All distances are in metres.

TFL 01
AMENAGEMENT #75

SHORELINE TRAVERSE		
STA.	BEARING	DIST.
CIP		
TH 7	188° 44' 40"	58.75
TH 8	228° 44' 30"	42.33
TH 9	219° 37' 30"	60.07
TH 10	177° 27' 30"	76.35
TH 11	212° 42' 30"	94.75
TH 12	168° 41' 30"	40.50
TH 13	132° 53' 30"	24.24
TH 14	154° 37' 00"	85.25
TH 15	88° 37' 20"	30.46
TH 16	29° 46' 10"	42.81
TH 17	40° 17' 40"	48.87
TH 18	97° 04' 30"	43.10
TH 19	167° 15' 00"	31.01
TH 20	104° 46' 10"	87.00
TH 21	153° 24' 10"	71.82
TH 22	226° 41' 30"	49.73
TH 23	126° 34' 00"	67.87
TH 24	38° 52' 40"	45.68
TH 25	18° 41' 30"	48.79
TH 26	54° 21' 30"	117.05
TH 27	102° 27' 10"	76.87
TH 28	139° 28' 10"	80.58
TH 29	184° 08' 50"	145.84
TH 30	179° 05' 15"	74.13
TH 31	168° 15' 00"	68.19
TH 32	178° 38' 30"	47.04
TH 33	171° 14' 00"	51.87
TH 34	122° 36' 10"	60.17
TH 35	68° 46' 10"	83.30
TH 36	42° 11' 50"	44.58
TH 37	27° 30' 40"	67.27
TH 38	59° 31' 40"	84.35
TH 39	79° 40' 30"	86.58
TH 40	107° 46' 30"	123.48
TH 41	133° 49' 00"	124.83
TH 42	108° 51' 10"	68.04
TH 43	80° 45' 20"	31.16
TH 44	107° 28' 30"	84.62
TH 45	180° 35' 30"	80.51
TH 46	182° 57' 40"	47.57
TH 47	840° 47' 40"	48.76
TH 48	213° 43' 20"	77.76
TH 49	179° 43' 20"	60.73
TH 50	180° 18' 00"	85.19
TH 51	158° 52' 30"	31.56
TH 52	137° 29' 30"	38.75
TH 53	149° 37' 00"	77.12
TH 54	154° 56' 30"	104.44
TH 55	152° 00' 10"	86.40
CIP	155° 37' 10"	37.81

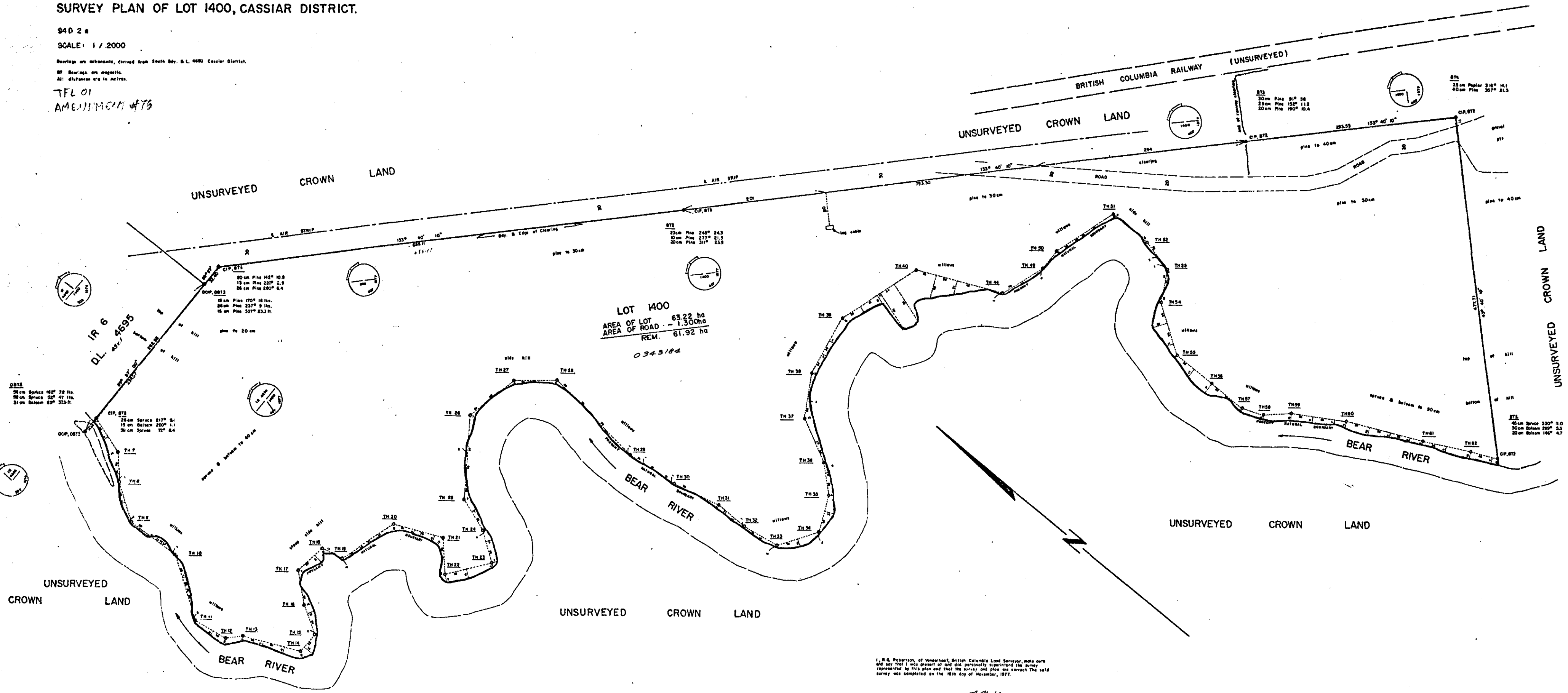

OFFICIAL
CON
UNDER SECT
ACTING SU
VICTORIA, B. C.

I, R.G. Robertson, of Vancouver, British Columbia Land Surveyor, make oath and say that I was present at and did personally supervise the survey represented by this plan and that the survey and plan are correct. The said survey was completed on the 16th day of November, 1977.

R.G. Robertson, B.C.L.S.

Sworn before me this 26th day of January, 1978.

[Signature]

A Commissioner for taking affidavits for British Columbia.