

COPY

PROVINCE OF BRITISH COLUMBIA

Ministry of Forests

---

IN THE MATTER OF TREE FARM LICENCE NUMBER 1

INSTRUMENT NUMBER 74

Amendment

---

Whereas the lands described hereinafter are within Tree Farm Licence Number 1 and are found to be suitable for a higher economic use than the growing of forest crops;

And whereas the withdrawal of the aforementioned lands together with any lands previously withdrawn does not diminish the productive capacity of the licence area to the extent provided in Clause 10 of the Tree Farm Licence.

Therefore pursuant to Subsection (14) of Section 36 of the Forest Act being Chapter 153 of the Revised Statutes of British Columbia 1960 and pursuant to Clause 10 of the said Tree Farm Licence Number 1 the following lands are hereby withdrawn from the lands described in Schedule "B" of the said Tree Farm Licence, that is to say all that parcel or tract of land being more particularly shown in bold black on the sketch attached hereto marked Exhibit "A" and the said lands so withdrawn are and shall be henceforth no longer subject to or form any part of the said Tree Farm Licence Number 1.

Dated at the City of Victoria in the Province of British Columbia this . . . . . 16 . . . . . day of . . . June . . . . . 1978.

  
Minister of Forests

LAND DIST. T. C. S.I.O.F.  
Region No. 75 Compt. No. 43  
Base T.F.L. 1, sheet 23  
Blowup - Dept. of Hwys plan

BRITISH COLUMBIA  
FOREST SERVICE

EXHIBIT A  
Date May 31, 1978  
Atlas Ref. 104 A (A-2)  
104 A 3d

### Instrument #74 to Tree Farm Licence 1

Shown \_\_\_\_\_ Acres ± 24 R.D. 17 Scale See below = 1 inch



Blowup scale: 800 ft. = 1 inch

P.of C. 2780 ft. (42 Chs.) E.  
1720 ft. (26 Chs.) S.  
of NE cnr. of L.2482

T.P. 780 ft. (12 Chs.) E.  
1440 ft. (22 Chs.) S.  
of P. of C.

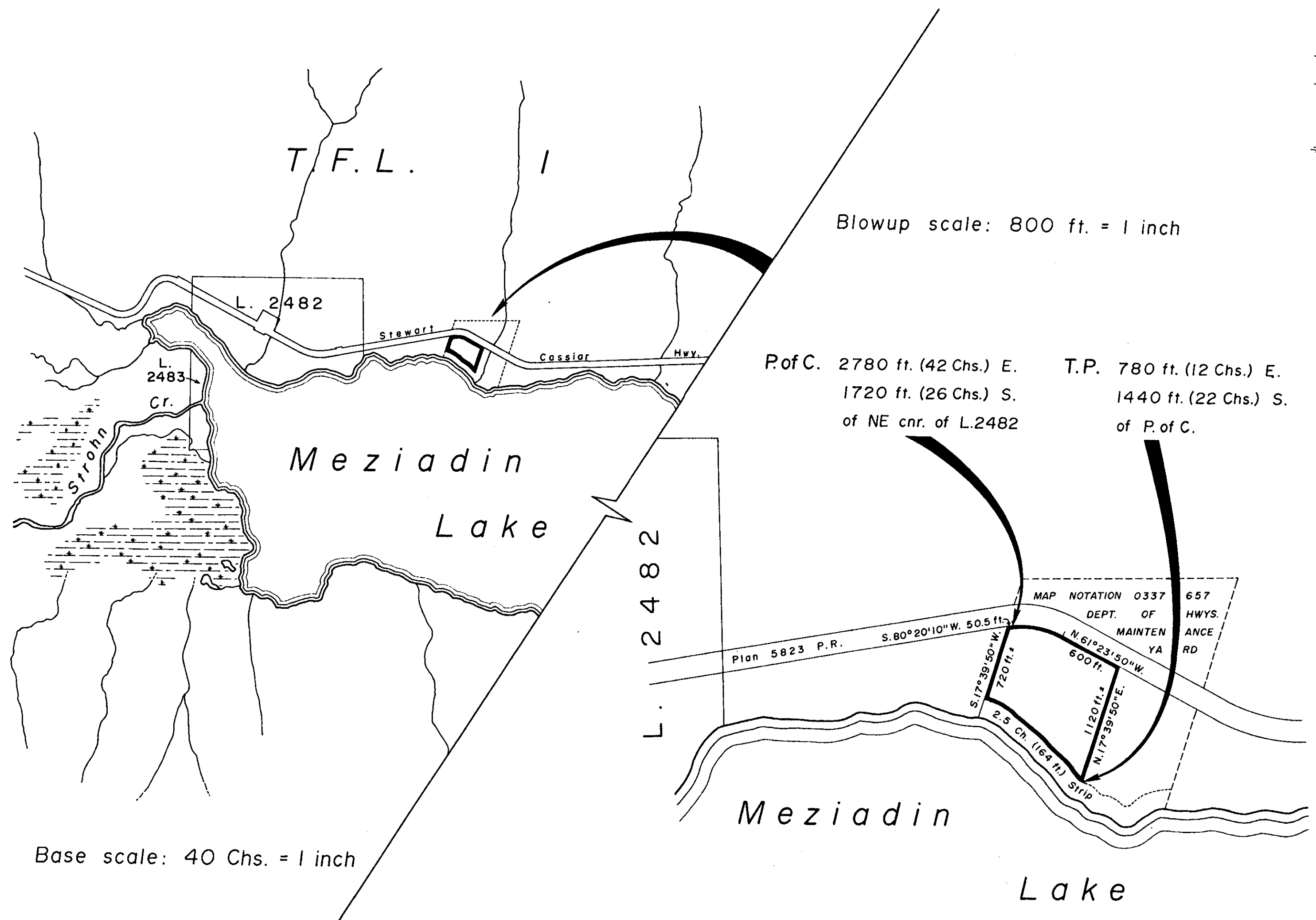

Base scale: 40 Chs. = 1 inch