



## **Interfor Corporation Proposed Tenure Disposition in the Great Bear Rainforest South Timber Supply Area**

### **Purpose of this Document**

This document provides detail on several tenure dispositions proposed by Interfor Corporation (Interfor) in the Great Bear Rainforest (GBR) South Timber Supply Area (TSA). The dispositions include the subdivision of Replaceable Forest Licences (RFL) and the transfer some of these RFLs to new tenure holders. These tenure dispositions require the approval of decision makers in the Ministry of Forests (the “Ministry”). For details on the legal requirements for these approvals and the process the ministry will employ to determine if the dispositions should be approved, refer to the document titled “Disposition of an Agreement Administrative Guide”. The document is available on the Forest Tenures Branch website at: <https://www2.gov.bc.ca/gov/content/industry/forestry/forest-tenures/forest-tenure-administration/timber-tenure-transfer-disposition>.

For further information on the proposed transactions please contact Emma Neill, Senior Timber Tenures Forester at 778-974-2439 or Matthew Feagan, Timber Tenures Specialist at 250-739-8324 or by email at [InterforDisposition2023@gov.bc.ca](mailto:InterforDisposition2023@gov.bc.ca).

### **Details of the Disposition Requests**

The Ministry of Forests has received applications from Interfor to complete the following tenure changes in the GBR South TSA:

1. The subdivision of RFL A19238 with an allowable annual cut (AAC) of 167,395 m<sup>3</sup> into an amended A19238 with an AAC of 68,404 m<sup>3</sup>, the creation of a new RFL A98746 with an AAC of 50,000 m<sup>3</sup>, and the creation of another new RFL A98747 with an AAC of 48,991 m<sup>3</sup>.
2. The subsequent transfer of A19238 to Kwa-Wa-Aineuk Timber General Partner Ltd. on behalf of the Gwawaenuk First Nation.
3. The subsequent transfer of A98746 with an AAC of 50,000 m<sup>3</sup> to T’Se’Kame Forestry Limited Partnership on behalf of the Kwikwasut’inuxw and Haxwa’mis First Nations.
4. The subdivision of RFL A77806 with an allowable annual cut (AAC) of 111,596 m<sup>3</sup> into an amended A77806 with an AAC of 31,596 m<sup>3</sup>, the creation of a new RFL A99298 with an AAC of 40,000 m<sup>3</sup>, and the creation of another new RFL A99299 with an AAC of 40,000 m<sup>3</sup>.
5. The subsequent transfer of A77806 to Kwa-Wa-Aineuk General Partner Ltd. on behalf of the Gwawaenuk First Nation.
6. The subsequent transfer of A99298 with an AAC of 40,000 m<sup>3</sup> to 0898322 BC Ltd. on behalf of the Komox First Nation.

### **What is a Replaceable Forest Licence and what rights are being provided?**

RFL’s are a form of forest tenure that provides harvesting rights in a TSA. RFLs are replaced every 10 years with a new term of 15 years. Details of the RFLs being subdivided and/or transferred follow:



| RFL    | Current Term             | Replacement Date |
|--------|--------------------------|------------------|
| A19238 | 2018-10-29 to 2033-10-28 | 2028-10-30       |
| A77806 | 2018-10-29 to 2033-10-28 | 2028-10-30       |
| A77807 | 2018-10-29 to 2033-10-28 | 2028-10-30       |

New licences will have terms where the replacement and expiry are on the same dates as the original licences.

### Are there other Tenures or Permits that will be transferred?

Interfor has indicated that some road permits (RP), cutting permits (CP), and licences of occupation will likely be transferred in whole or in part to the new tenure holders. In addition, some Special Use Permits (SUP) will be assigned to the new tenure holders or surrendered, and the new tenure holder will apply for new SUPs or a Licence of Occupation under the *Land Act*. Details, subject to change, on the permits and licences that will be transferred or assigned in whole or part to the tenure holders follows:

#### Road Permits

| Current Associated Tenure      | Permit #        | New Associated Tenure   | Operating Area and Location  |
|--------------------------------|-----------------|---|--|
| A19232, A19238, A77806, A77807 | R00969          | A19232  | Call Inlet   |
|                                | R01706          | A98747 (proposed)<br>A99298 (proposed)  | Actaeon, Creasy, Mereworth, T0403 Actaeon, T0478 Actaeon, T0485 Warner Bay, Warner Bay   |
|                                | R03645          | A99299 (proposed)   | Fanny Bay, Frederick Arm, Heydon Bay, Phillips Arm, Poison, Port Neville, Tom Brown Lake |
|                                | R06177          |   | Frederick Sound  |
|                                | R07790          |   | Frederick Sound  |
|                                | R10368          |   | Chief Nollis   |
|                                | R10903          |   | Tribune/London   |
|                                | R11948          |   | Frederick Sound, Huaskin Lake  |
|                                | R12158          |   | Prominent Point  |
|                                | R14419          |   | Holden Creek   |
|                                | R18939          |   | Mereworth, T0754 Mereworth   |
|                                | R19885          |   | Simoom Sound   |
|                                | R20305          |   | Wakeman  |
|                                | R01697          | A98746 (proposed)   | Baron, Elaine Creek, Scott Cove  |
|                                | R01701          | A98746 (proposed)   | Clapp Pass, Duck Cove, Scott Cove, Shoal Harbour   |
|                                | R01702          | A98746 (proposed)   | Carter Creek, Rellim, Thompson, Tribune, London  |
|                                | R01705          | A98746 (proposed)   | Wakeman  |
|                                | R01714          | A19238 / A77806   | Caviar, T0432 Caviar   |
|                                | R06166          | A19238 / A77806   | Broughton  |
|                                | R06571          | A19238 / A77806   | Charlotte, T0452 Charlotte, T0466 Charlotte  |
| R09168                         | A19238 / A77806 | Creasy, T0231 Creasey, T0252 Wanalen / Skeene, T0432 Caviar, Wanalen / Skeene |  |
| R10651                         | A19238 / A77806 | Mount Connolly  |  |



| Current Associated Tenure | Permit # | New Associated Tenure | Operating Area and Location |
|---------------------------|----------|-----------------------|-----------------------------|
|                           | R11629   | A19238 / A77806       | Broughton                   |
|                           | R20120   | A19238 / A77806       | Mount Connolly              |
|                           | R11407   | A19238 / A77806       | T0443 Charlotte             |

### Special Use Permits

| Permit # | Issued     | Expiry     | Use                             | New Holder                                   | Location              |
|----------|------------|------------|---------------------------------|--|-----------------------|
| S19890   |            | 08/16/2026 | LOG DUMP                        | Interfor retain or transfer to Kwa-wa-aineuk | CHARLOTTE POINT       |
| S22419   |            | 05/10/2025 | LOG DUMP, DLS                   | Interfor retain or terminate                 | CHIEF NOLLIS BAY      |
| S21247   |            | 08/13/2026 | LOG DUMP                        | Interfor retain or terminate                 | FREDERICK SOUND       |
| S19524   |            | 02/14/2022 | DUMP/DLS                        | Transfer to Kwa-Wa-Aineuk                    | FIFE SOUND (Lane Bay) |
| S23109   |            | 10/05/2026 | LOG DUMP & FUEL STORAGE         | Proposed Termination                         | LONDON POINT          |
| S15797   |            | 05/10/2025 | CAMPSITE/SHOP                   | Proposed Termination                         | MEREWORTH SOUND       |
| S22811   |            | 11/01/2022 | LOG DUMP                        | Proposed Termination                         | WYCLEES LAGOON        |
| S24411   |            | 12/07/2025 | OTHER                           | Transfer to Kwa-Wa-Aineuk                    | MACKENZIE SOUND       |
| S24544   | 03/01/2007 | 08/21/2028 | PARKING AREA FOR EQUIP/VEHICLES | Transfer to Kwa-Wa-Aineuk                    | MACKENZIE SOUND       |
| S06276   |            | 06/10/2021 | CAMPSITE/SHOP                   | Proposed Termination                         | SHOAL HARBOUR         |
| S06676   |            | 08/18/2018 | LOG DUMP, DLS                   | Transfer to T'Se'Kame Forestry c terminate   | SHOAL HARBOUR         |
| S09370   |            | 10/25/2019 | LOG DUMP                        | Proposed Termination                         | GILFORD BAY           |
| S19432   |            | 05/10/2025 | DRYLAND SORT                    | Proposed Termination                         | SNOWDRIFT             |
| S03594   | 07/07/2008 | 07/06/2013 | CAMPSITE/SHOP                   | Transfer to T'Se'Kame Forestry c terminate   | WAKEMAN SOUND         |
| S05943   |            | 11/01/2028 | DUMP/DLS                        | TBD  | WARNER BAY            |
| S09311   |            | 08/20/2028 | CAMPSITE/SHOP                   | Transfer to Kwa-Wa-Aineuk                    | TSIBASS LAGOON        |

### Licences/Leases

| File #  | Expiry     | Use                         | New Holder           | Location        |
|---------|------------|-----------------------------|----------------------|-----------------|
| 1414209 | 05/13/2027 | HELICOPTER DROP ZONES       | Proposed Termination | BELLEISLE SOUND |
| 1409625 | 11/01/2021 | LOG DUMP, STORAGE & BOOMING | TBD                  | BELIZE INLET    |
| 1413639 | 10/31/2021 | HELICOPTER DROP ZONES       | Proposed Termination | BOND SOUND      |



| File #  | Expiry     | Use                              | New Holder  | Location                          |
|---------|------------|----------------------------------|---|-----------------------------------|
| 1407167 | 06/30/2022 | LOG DUMP                         | Transfer to Kwa-Wa-Aineuk                         | SIR EDMUND BAY                    |
| 1408887 | 08/15/2021 | LOG STORAGE                      | Proposed Termination                              | LITTLE BAY                        |
| 1412912 | 06/01/2024 | DUMP, BOOM, STORAGE & FLOAT CAMP | Proposed Termination                              | CYPRESS HARBOUR                   |
| 1413513 | 06/12/2024 | LOG DUMP, STORAGE & BOOMING      | Termination submitted                             | SIMOOM SOUND                      |
| 1414849 | 04/05/2023 | LOG DUMP, STORAGE, FLOAT CAMP    | Proposed Termination                              | RAVEN                             |
| 1414484 | 07/16/2024 | LOG HANDLING, STORAGE            | Termination submitted                             | CAVIAR                            |
| 0291458 | 04/10/2027 | LOG STORAGE, BOOMING, FLOAT CAMP | Transfer to Kwa-Wa-Aineuk                         | CAVIAR COVE                       |
| 1407800 | 12/01/2024 | LOG DUMP, STORAGE & BOOMING      | Proposed Termination or Transfer to Kwa-Wa-Aineuk | CHARLOTTE POINT                   |
| 1414297 | 03/08/2026 | HELICOPTER DROP ZONES            | Termination submitted                             | VIOLA LAKE                        |
| 1414020 | 02/21/2023 | LOG STORAGE, BOOMING, FLOAT CAMP | Transfer to Kwa-Wa-Aineuk                         | MACGOWAN BAY                      |
| 1409127 | 01/02/2025 | LOG HANDLING                     | Transfer to Kwa-Wa-Aineuk                         | CREASY BAY                        |
| 1414471 | 03/03/2031 | LOG DUMP, BOOMING & STORAGE      | Termination submitted                             | CLAPP PASS                        |
| 1408814 | 05/01/2023 | LOG HANDLING, DUMP, FLOAT CAMP   | Proposed Termination                              | CHIEF NOLLIS BAY                  |
| 1414669 | 07/24/2021 | DLS, LOG DUMP, FUEL STORAGE      | Transfer to T'Se'Kame Forest terminate            | GILFORD ISLAND (Duck Cove)        |
| 1409451 | 06/30/2021 | DUMP, BOOM, STORAGE & FLOAT CAMP | Proposed Termination                              | SEYMOUR INLET                     |
| 1408126 | 04/19/2020 | LOG DUMP                         | Proposed Termination                              | FREDERICK SOUND                   |
| 1409157 | 04/13/2031 | LOG HANDLING                     | Proposed Termination                              | FREDERICK SOUND                   |
| 1409077 | 07/31/2026 | LOG DUMP, STORAGE, FLOAT CAMP    | Proposed Termination or Transfer to Kwa-Wa-Aineuk | BROUGHTON ISLAND (Greenway Sound) |
| 1414496 | 01/30/2027 | LOG HANDLING, DUMP, FLOAT CAMP   | Proposed Termination                              | LOUGHBOROUGH INLET                |
| 0311636 | 10/17/2027 | LOG DUMP, STORAGE & BOOMING      | Proposed Termination                              | KINGCOME INLET                    |
| 1405060 | 10/21/2024 | LOG HANDLING                     | TBD   | KINGCOME INLET                    |
| 1407626 | 02/17/2032 | LOG DUMP, STORAGE & BOOMING      | Transfer to Kwa-Wa-Aineuk                         | FIFE SOUND                        |
| 1412815 | 09/01/2022 | LOG STORAGE, BOOMING, FLOAT CAMP | Termination submitted                             | LITTLE BAY                        |
| 1414659 | 05/22/2023 | LOG STORAGE, BOOMING, FLOAT CAMP | Proposed Termination                              | LULL BAY (Shelterless Point)      |
| 5405833 | 12/21/2021 | FORESHORE/STORAGE                | Proposed Termination                              | WYCLEES LAGOON                    |



| File #  | Expiry      | Use                               | New Holder  | Location                       |
|---------|-------------|-----------------------------------|---|--------------------------------|
| 1413511 | 11/09/2021  | LOG HANDLING/STORAGE              | Proposed Termination                              | MEREWORTH SOUND EAST           |
| 1409147 | 12/05/2031  | LOG STORAGE, LANDING, CA          | Transfer to Kwa-Wa-Aineuk                         | SUTLEJ CHANNEL                 |
| 1408743 | 04/21/2022  | LOG STORAGE, FLOAT CAMP           | Transfer to Kwa-Wa-Aineuk                         | MACKENZIE SOUND                |
| 1409213 | 06/30/2020  | LOG HANDLING                      | Transfer to Kwa-Wa-Aineuk                         | SUTLEJ CHANNEL                 |
| 1412560 | 02/14/2023  | LOG DUMP, STORAGE & BOOMING       | Transfer to Kwa-Wa-Aineuk                         | MACKENZIE SOUND                |
| 1407948 | 03/22/2022  | HELICOPTER DROP ZONES             | Proposed Termination                              | KENNETH PASSAGE -YUKI BAY      |
| 1414212 | 03/02/2025  | LOG HANDLING, STORAGE, FLOAT CAMP | Proposed Termination or Transfer to Kwa-Wa-Aineuk | SUTLEJ CHANNEL                 |
| 1414665 | 12/18/2023  | LOG DUMP, STORAGE, FLOAT CAMP     | Proposed termination                              | PROMINENT POINT                |
| 1415068 | 01/06/2028  | HELICOPTER DROP ZONES             | Proposed termination                              | KNIGHT INLET (Prominent Point) |
| 1408147 | 04/29/2021  | LOG DUMP, STORAGE                 | Proposed Termination                              | SALMON ARM BAY                 |
| 0292958 | 01/01/2022  | LOG DUMP, STORAGE & BOOMING       | Transfer to T'se'Kame Forest terminate            | SCOTT COVE                     |
| 0132897 | 05/29/2041  | LOG STORAGE                       | Transfer to T'se'Kame Forest terminate            | SCOTT COVE                     |
| 1408148 | 05/31/2021  | LOG DUMP, STORAGE & BOOMING       | Proposed Termination                              | TRIBUNE CHANNEL                |
| 1414684 | 06/28/2030  | HELI DROP ZONES, CAMP TIEUP       | Interfor retain                                   | SEYMOUR INLET                  |
| 1415058 | APPLICATION | HELI DROP ZONES - SEYMOUR WEST    | Interfor retain                                   | SEYMOUR INLET                  |
| 0257966 | 10/10/2021  | FORESHORE/STORAGE                 | Transfer to T'Se'Kame Forest terminate            | SHOAL HARBOUR                  |
| 0303339 | 03/01/2028  | LOG HANDLING/STORAGE              | Transfer to T'Se'Kame Forest terminate            | SHOAL HARBOUR                  |
| 0349514 | 08/14/2020  | LOG DUMP, STORAGE & BOOMING       | Proposed Termination                              | GILFORD BAY                    |
| 1409626 | 10/31/2021  | LOG DUMP, STORAGE & BOOMING       | Proposed Termination or Transfer to Kwa-Wa-Aineuk | DRURY INLET-SKEENE             |
| 1408127 | 02/01/2020  | LOG HANDLING, FLOAT CAMP          | Proposed Termination                              | SEYMOUR INLET                  |
| 0315830 | 02/13/2044  | INDUSTRIAL DOCK                   | Proposed Termination                              | THOMPSON SOUND                 |
| 1406926 | 09/30/2022  | DUMPING, BOOMING & STORAGE        | Interfor retain or terminate                      | THOMPSON SOUND                 |
| 1408994 | 06/30/2020  | LOG HANDLING, FLOAT CAMP          | Termination submitted                             | LONDON POINT                   |
| 1413001 | 10/28/2021  | LOG HANDLING                      | Termination submitted                             | CARTER CREEK                   |
| 1414196 | 12/05/2024  | LOG DUMP                          | Proposed Termination                              | RELLIM CREEK                   |
| 1413811 | 04/10/2022  | LOG DUMP                          | Proposed Termination                              | BARON POINT                    |



| File #  | Expiry     | Use                         | New Holder                             | Location                     |
|---------|------------|-----------------------------|--|------------------------------|
| 1414205 | 08/19/2021 | HELI DROP ZONES, FLOAT CA   | Interfor retain (future termination)   | TRIBUNE CHANNEL              |
| 0218957 | 10/22/2024 | LOG HANDLING                | Transfer to T'Se'Kame Forest terminate | WAKEMAN SOUND                |
| 1414274 | 06/01/2025 | LOG DUMP, STORAGE & BOOMING | Termination submitted                  | WAKEMAN SOUND (Corsan Creek) |
| 1414287 | 03/21/2026 | HELI DROP ZONES, FLOAT CA   | Proposed Termination                   | WAKEMAN SOUND                |
| 0354604 | 05/30/2024 | LOG DUMP, STORAGE & BOOMING | Transfer to Kwa-Wa-Aineuk              | TSIBASS LAGOON               |
| 0274463 | 11/20/2031 | LOG DUMP, STORAGE & BOOMING | Interfor retain                        | WARNER BAY                   |
| 1412531 | 12/19/2026 | HELICOPTER DROP ZONES       | Proposed Termination                   | BUCKINGHAM LAKE              |

Further details on these permits and licences are available on request and maps (shapefiles) are available on the FTP site located at <https://www.for.gov.bc.ca/ftp/HTH/external/!publish/Interfor%20Transfer/>.

## Where will the RFLs be allowed to operate?

The RFLs will provide the holder with the right to apply for CPs and RPs within the GBR South TSA. The approval of the CPs and RPs will require consultation with First Nations and the approval of the District Manager to ensure they meet all legal requirements.

The GBR South TSA was created from the mainland portions of the former Kingcome and Strathcona TSAs. A map of the GBR South TSA is attached.

It is a common practice for tenure holders in a TSA to enter into an operating area agreement to restrict their operations to a certain area of the TSA. This arrangement avoids tenure holders from overlapping operations and helps to ensure orderly planning and operations in the TSA. These operating area arrangements are business to business arrangements by tenure holders and are not mandated by the ministry.

It is expected that amended A19238, A77806 and new A98746, A98747, A99298 and A99299 will initially restrict their operations to the areas historically allocated to Interfor for these RFLs, and any future operating area changes will be done through discussion with other tenure holders in the GBR South TSA.

## What harvest rights have been provided in the GBR South TSA?

The GBR South TSA's current allowable annual cut (AAC) is 830,500 m<sup>3</sup> as of January 1, 2017. The GBR South TSA AAC was allocated (or apportioned) into various forms of tenure on January 1, 2017:

| Tenure Type                | Coniferous Volume m <sup>3</sup> | Deciduous Volume m <sup>3</sup> | Apportionment by Licence  |
|----------------------------|----------------------------------|---------------------------------|---|
| Replaceable Forest Licence | 586,198                          |                                 | Interfor, A19232 – 20,837 m <sup>3</sup> /yr<br>Interfor, A19238 – 167,395 m <sup>3</sup> /yr |



|   |         |  |   |
|---|---------|--|---|
|   |         |  | Interfor, A77806 – 111,596 m <sup>3</sup> /yr<br>Interfor, A77807 – 95,034 m <sup>3</sup> /yr<br>Interfor, A86955 – 17,320 m <sup>3</sup> /yr<br>Mill & Timber, A19242 – 40,029 m <sup>3</sup> /yr<br>TimberWest, A20913 – 24,006 m <sup>3</sup> /yr<br>TimberWest, A29159 – 21,412 m <sup>3</sup> /yr<br>Western Forest Products, A19244 – 14,065 m <sup>3</sup> /yr<br>Mamalilikulla Forestry Corporation, A92058 – 3,844 m <sup>3</sup> /yr<br>Da'naxda'xw Forestry Services Ltd., A92581 – 8,696 m <sup>3</sup> /yr<br>Gwa'nak Resources Ltd., A93095 – 9,405 m <sup>3</sup> /yr<br>Gwa'nak Resources Ltd., A93096 – 9,406 m <sup>3</sup> /yr<br>Gwa'nak Resources Ltd., A95809 – 11,902 m <sup>3</sup> /yr |
| Forest Licences Replaceable First Nations       |         |  | T'Se'Kame Forestry Ltd., A96395 - 6,766 m <sup>3</sup> /yr  |
| Non-Replaceable Forest Licence                  | 10,932  |  | Kwiakah First Nation, A97555 – 6,000 m <sup>3</sup> /yr   |
| Non-Replaceable Forest Licences – First Nations | 1,026   |  | Kwa-wa-aineuk Timber Limited Partnership, A96389 – 6,000 m <sup>3</sup> /yr<br>Mamalilikulla Forestry Corporation, A96804 – 961 m <sup>3</sup> /yr  |
| BC Timber Sales                                 | 222,055 |  |   |

### Are manufacturing facilities involved in the transaction?

There are no timber processing requirements with the license.

### Is there contracting requirement associated with the RFLs?

There are two contractors with contractor rights on these RFLs. Information on contractor rights as a result of a tenure sub-division and transfer can be found here:

<https://www2.gov.bc.ca/gov/content/industry/forestry/forest-tenures/forest-tenure-administration/timber-harvesting-contract-subcontract-mediation-arbitration>.

### What happens to existing license obligations, such as silviculture?

If there are outstanding silviculture obligations accrued under the RFL from previous harvesting, the new holder of the RFL becomes responsible for all of these obligations once the transfer is completed.

Going forward, the new holder will also be responsible for all future silviculture requirements associated with their own harvesting under the RFL, as well as obligations to pay stumpage and annual rent.



Existing obligations associated with road permits are still being determined between Interfor and the intended recipients, as some road permits may be fully deactivated and some road sections may be removed from a permit.

Requests may also be made under the provisions of the *Forest and Range Practices Act* for a new holder to transfer outstanding silviculture obligations back to Interfor, where both parties agree to do so and have received the Minister's approval. This is a separate process from the transfer of the RFL.

Interfor continues to work with individual First Nations to ensure that each transaction clearly identifies the obligations that come with the transferred tenure agreements and road permits. Where possible, Interfor seeks to align the holding of existing obligations where they are clearly located within a particular Nation's traditional territory. Where a First Nation partner is unwilling to assume obligations associated with a road permit or outstanding silviculture obligations from previous harvesting, these obligations remain with, or will be transferred back to, Interfor.

### **How will harvest operations be conducted?**

Interfor has advised the Ministry that the new tenure holders will be added to Interfor's existing forest stewardship plan #704. This will require a major amendment under the *Forest and Range Practices Act*.



## Ministry of Forests

### Great Bear South - Timber Supply Area

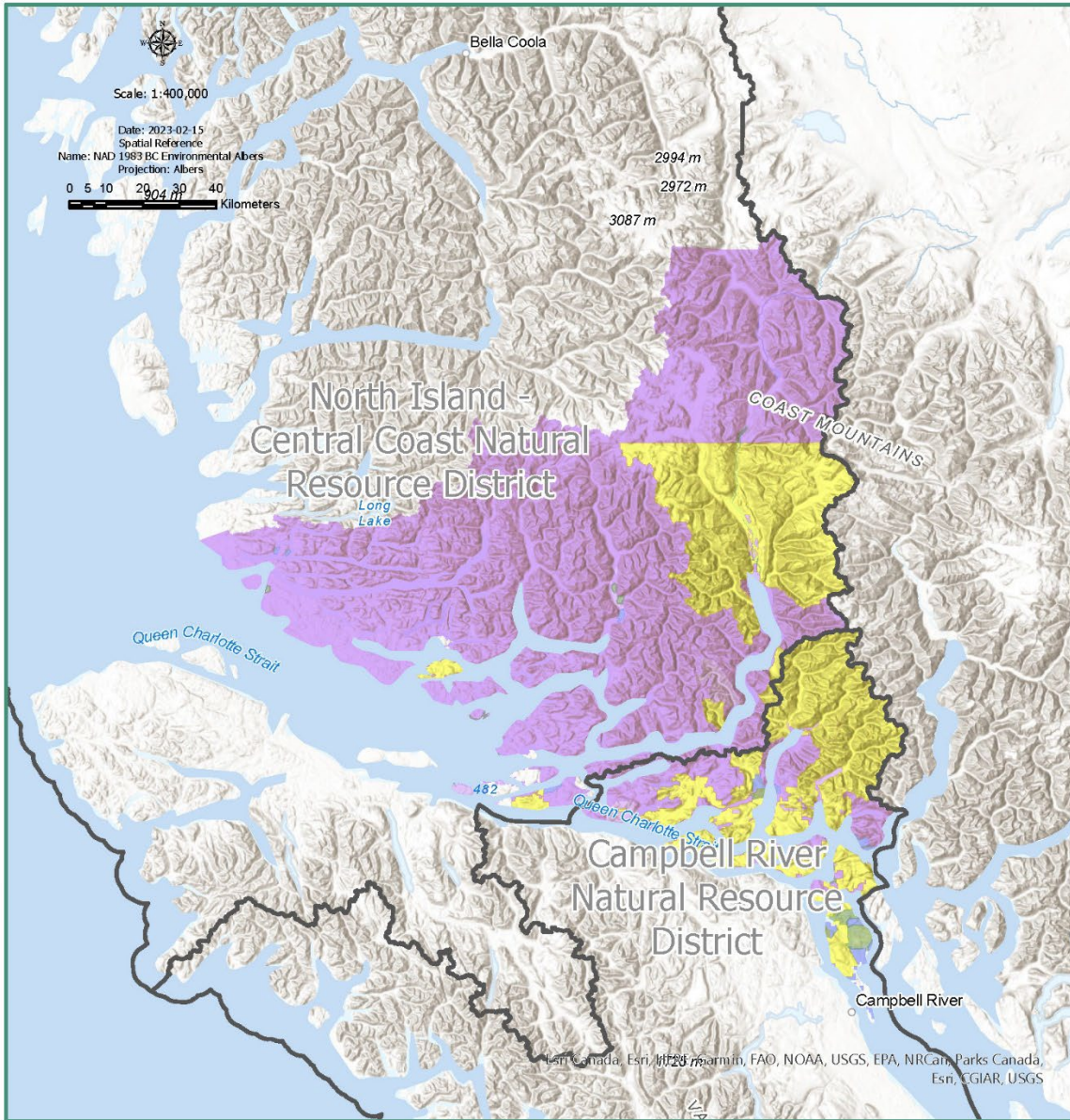

Region: West Coast (RWC)  
Districts: North Island (DNI), Campbell River (DCR)

District Boundary  
GBR South TSA (47)  
Tree Farm Licence

Managed Licence (CFA's & Woodlots)  
Parks, Ecological Reserves, and Protected Areas

**DISCLAIMER**  
If there is a discrepancy in the location of legal surveyed boundaries, ground location takes precedence.



Ministry of Forests

# Ministry of Forests

## Great Bear South - Timber Supply Area



Esri, FAO, NOAA, USGS, NRCan, Esri, USGS

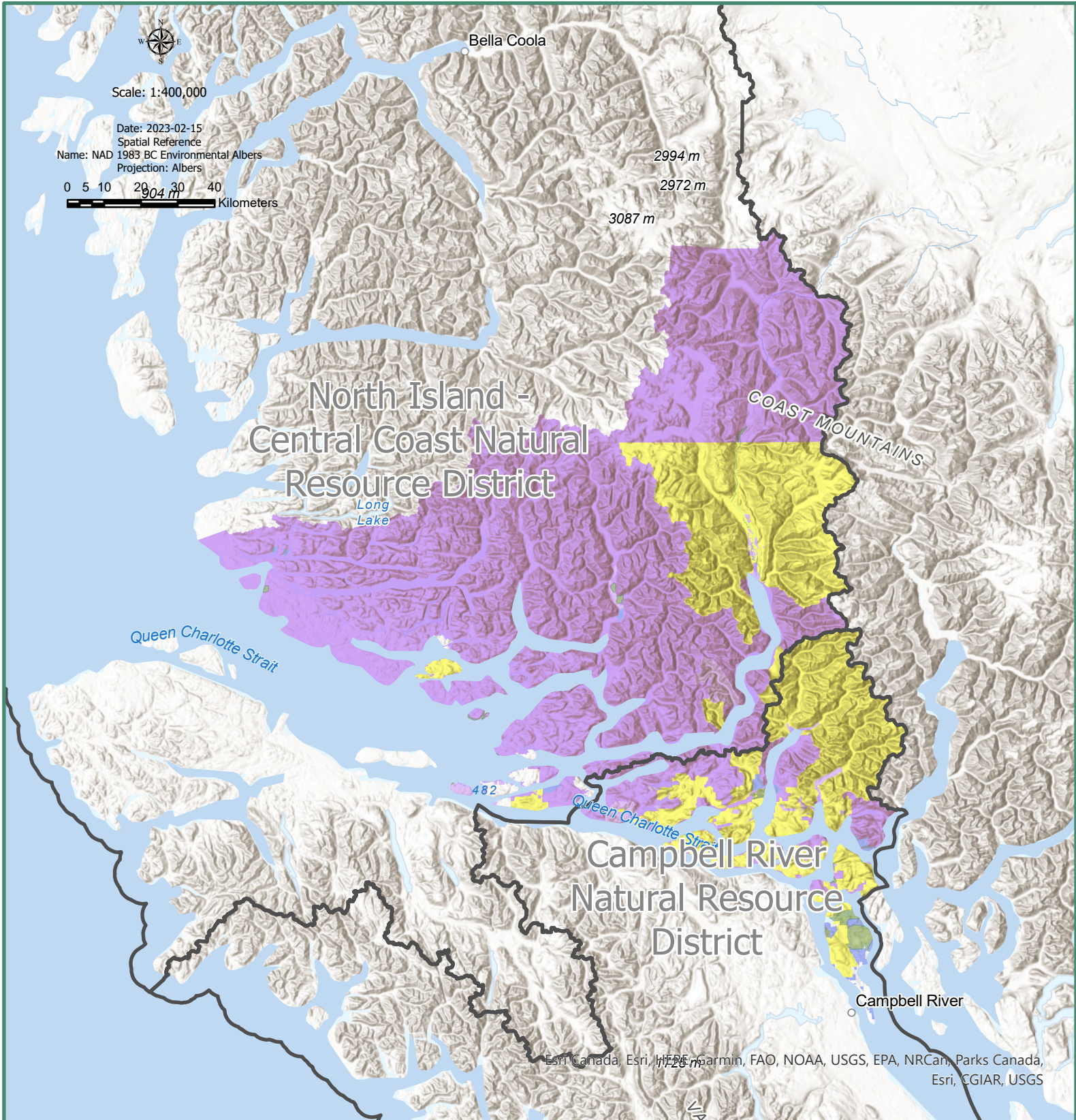

Esri, FAO, NOAA, USGS, NRCan, Esri, USGS

**Region: West Coast (RWC)**

**Districts: North Island (DNI), Campbell River (DCR)**

- District Boundary
- GBR South TSA (47)
- Tree Farm Licence
- Managed Licence (CFA's & Woodlots)
- Parks, Ecological Reserves, and Protected Areas

**DISCLAIMER**

If there is a discrepancy in the location of legal surveyed boundaries, ground location takes precedence.

Esri Canada, Esri, HERE, Garmin, FAO, NOAA, USGS, EPA, NRCan, Parks Canada, Esri, CGIAR, USGS