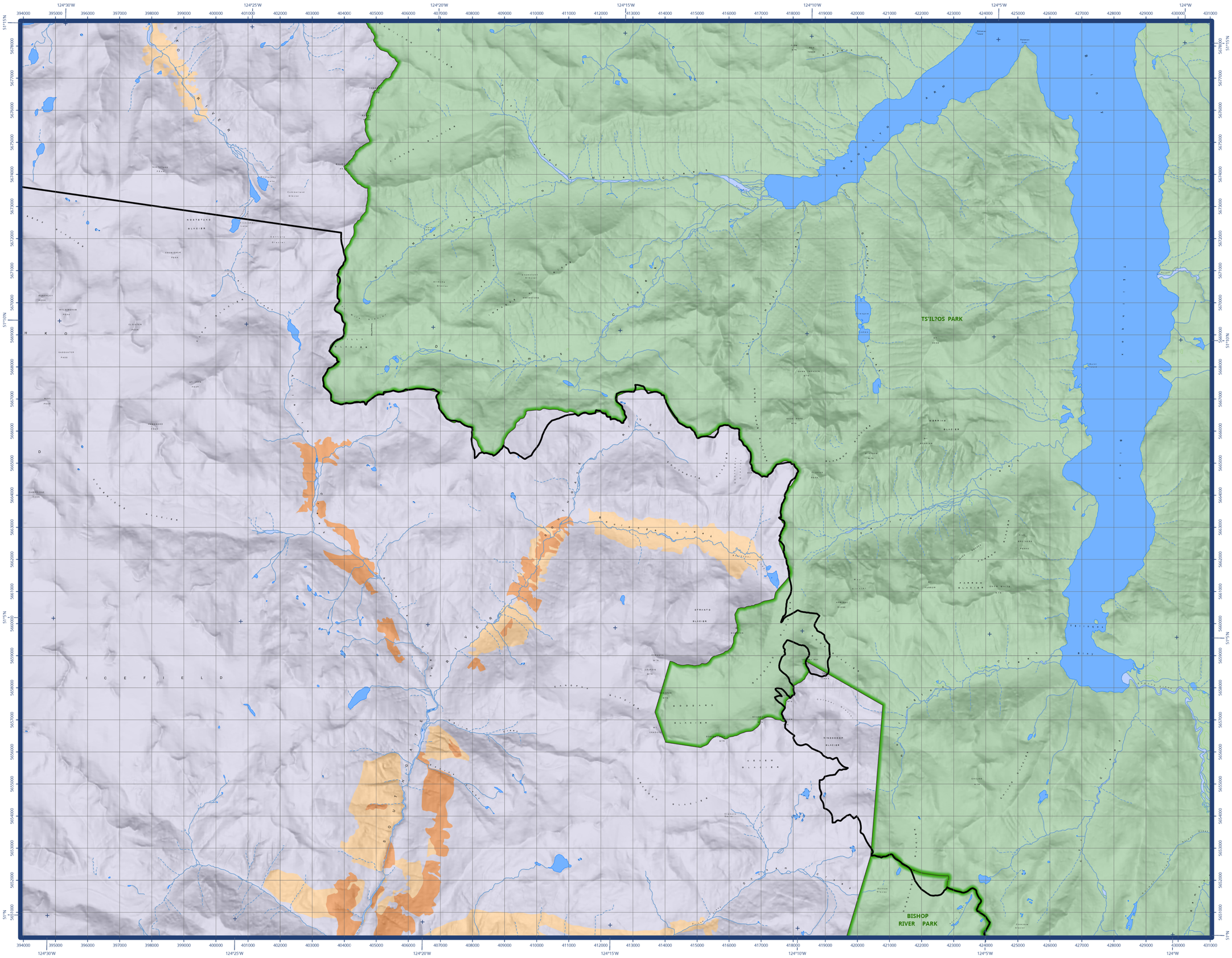

BRITISH COLUMBIA

SUNSHINE COAST NATURAL RESOURCE DISTRICT: SALVAGE APPLICATION PLANNING (92N/01)
2022-10-12

Restriction Category

- HIGH - Salvage opportunities are highly resticted (Includes TSA based restrictions and fee simple land)
- MEDIUM - Salvage opportunities are conditionally restricted (Includes TSA based Restrictions and unknown ownership status)
- LOW - Salvage opportunities are minimally restricted (Provincial Crown Land)
- OTHER - Salvage opportunities are limited to agreements between the applicant and the title-holder (Includes Federal lands, area based tenures and active cutblocks)

Restriction Category Type

- First Nations
- Parks, Ecological Reserves, and Protected Areas - Harvesting Not Permitted
- Area Based Tenures
- Cutblock - Active

Boundaries

- Forest District

Natural Features

- Bays and Channels

Streams
- Stream
- Stream - Intermittent
- Wetland

Islands
- Freshwater
- River

Lakes
- Lake
- Lake - Intermittent

Transportation & Infrastructure

DISCLAIMER:

THIS MAP DOES NOT REPLACE THE MINISTRY OF FORESTS APPLICATION & CLEARANCE PROCESS.

The intent of this map is to provide an overview for general reference and planning purposes and is not to be used as a legal boundaries map. Cutblocks and ownership status of the parcel layers may change over time and may not depict accurate ownership status. If there is a discrepancy in the location of surveyed boundaries, ground location takes precedence.

For more information on Small Scale Salvage for the Sunshine Coast Natural Resource District please visit:

https://www2.gov.bc.ca/gov/content/industry/forestry/forest-tenures/timber-harvesting-rights/licence-to-cut/small-scale-salvage

N
W E
S

1:50,000

0 1 2 4 km

Coordinate System: NAD 1983 UTM Zone 10N
Projection: Transverse Mercator
Datum: North American 1983
Units: Meter

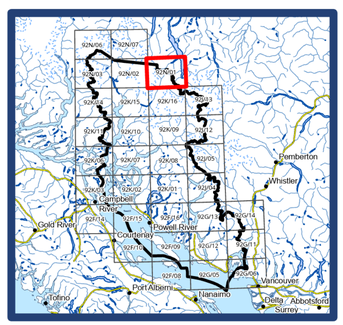

Path: W:\FOR\RCO\DSC\Projects\JGibson\Projects\2022\DSC_20220830_OGMA_VinkaWoodProducts\DSC_20220830_OGMA_VinkaWoodProducts.aprx