

File: 280-20
Ref: 280165

Date: December 2, 2024

To: Sharon Hadway, Regional Executive Director, West Coast Region
Allan Johnsrude, Regional Executive Director, South Coast Region

From: Ravi Parmar
Minister of Forests

Re: *Coast Appraisal Manual*

I hereby approve the new *Coast Appraisal Manual* effective January 1, 2025. The manual is available at the following link:

<http://www2.gov.bc.ca/gov/content/industry/forestry/competitive-forest-industry/timber-pricing/coast-timber-pricing/coast-appraisal-manual>

Further amendments or revisions to this manual require my approval.



Ravi Parmar
Minister of Forests

pc: Melissa Sanderson, Assistant Deputy Minister, Timber, Range and Economics Division
Allan Bennett, Director, Timber Pricing Branch, Timber, Range and Economics Division
Randy Husband, Director, Pricing, Tenures & Admin Services, West Coast Region
Fred von Westarp, Section Head, Pricing, West Coast Region

TIMBER PRICING BRANCH

Coast Appraisal Manual

Effective January 1, 2025

Includes Amendments:

Effective Date:



This manual is intended for the use of individuals or companies when conducting business with the British Columbia Government. Permission is granted to reproduce it for such purposes. This manual and related documentation and publications are protected under the *Federal Copyright Act*. They may not be reproduced for sale or for other purposes without the expressed written permission of the Province of British Columbia.

2025 Coast Appraisal Manual Highlights

The 2025 *Coast Appraisal Manual* includes an update to the EWB equation, updates to Tenure Obligation Adjustment and Specified Operation values as well as some housekeeping items. By section, the significant changes are as follows:

Section	Comment
2.3.1.1	New Section on Comparative Cruise Data Added
3.6	Updated Correctable Error wording
4.2	Updated Table 4-2 Average Number of Bidders by Forest District
4.3.1	Updated EWB Loss Factor Based
4.3.2	Updated Call Grade Net Factor Based
4.4.1(2)	Updated Inland Water Transportation adjustment
4.4.2	Updated Clayoquot Sound Operation adjustment
4.4.3(6)	Updated Tree Crown Modification rate
4.4.4(3)	Updated Ecosystem Based Management Operating Cost adjustment
4.4.5(1)	Updated Long Haul Cost Specified Operations
4.4.6	Updated High Development Cost Specified Operations
4.4.7	Updated Barging Transportation adjustment
4.5	Updated Final Estimated Winning Bid Low grade number and definition
5.2(2)	Updated Forest Planning and Administration Costs
5.2.1(1)	Updated Low Volume Cost

5.3.1.1(5)	Updated Bridge Cost wording
5.3.2.2.(3)	Updated Cost Distribution Agreement wording
5.3.3.1	Updated Table 5-1 Road Costs Expressed in Dollars per Kilometre of Road Length
5.3.3.2.1	Updated Table 5-2 Log Bridges
5.3.3.2.2	Updated Table 5-3 Permanent Portable Bridge
5.3.3.2.3	Updated Table 5-4 Culvert Costs
5.3.4(6)	Added wording and New Table 5-5 Trending Factors
5.4(3)	Updated Road Management Cost
5.7(3)(5)	Updated wording, cut to cruise factor and Table 5-6 Basic Silviculture Cost Estimates
5.7.1(2)(3)	Updated Root Disease Control wording and costs
5.8	Updated Table 5-7 Forest District Low Grade Fractions by Timber Species
5.9.1(2)	Updated Market Logger Cost
5.9.2	Updated BC Timber Sales Infrastructure and Services cost
5.9.3	Updated Competitive Timber Sales Specified Operations Adjustment
5.10	Updated Return to Forest Management Factor
5.11(2)	Updated Tenure Obligation calculation and Average Consumer Price Index
Appendix 1	Updated Equipment and Labour to 2023-2024 Blue Book Rates, Updated Fuel Cost Adjustment, New Section on Engineered Cost Estimates, Crew Boat and Crew Accommodation
Throughout	Updated wording from non tabular development cost projects to engineering cost estimate projects.

Table of Contents

1	Definitions and Interpretations	1
1.1	Definitions and Interpretations	2
2	Scope and Requirements	2-1
2.1	Terms of Reference	2-2
2.1.1	Responsibility for Stumpage Determinations	2-2
2.1.2	Market Pricing System Stumpage Appraisal Parameters	2-2
2.1.3	Minimum Stumpage Rate	2-2
2.2	Numbering System	2-3
2.2.1	Calculation Conventions	2-3
2.2.2	Cutblocks within a Cutting Authority Area	2-3
2.2.3	Fibre Recovery Zones`	2-4
2.2.4	Great Bear Rainforest North (GBRN).....	2-5
2.3	Appraisal Data Submission Requirements.....	2-6
2.3.1	Cruise Information	2-6
2.3.1.1	Comparative Cruise Data	2-8
2.3.2	Appraisal Data Forms	2-9
2.3.3	Appraisal Map.....	2-9
2.3.4	Documentation.....	2-9
3	Appraisals, Reappraisals and Stumpage Adjustments ...	3-1
3.1	Types of Determination.....	3-2
3.2	Appraisal Process	3-3
3.2.1	Initial Appraisal Data Submission Process	3-3
3.2.2	Post-Harvest Appraisal Data Submission Process.....	3-5
3.2.3	Miscellaneous Timber Pricing Policy Cutting Authorities Process.....	3-8
3.3	Reappraisals.....	3-9
3.3.1	Suddenly and Severely Damaged Timber	3-10
3.3.2	Minister’s Direction.....	3-10
3.4	Stumpage Adjustments	3-11

3.5	Fixed Rates and Extensions of Term.....	3-12
3.6	Correctable Errors	3-13
3.7	Redetermination of Stumpage Rate by Agreement.....	3-14
4	Estimated Winning Bid	4-16
4.1	Appraisal Methodology	4-2
4.2	Estimated Winning Bid (EWB) Variables	4-3
4.2.1	Log Selling Prices.....	4-7
4.2.2	Volumes.....	4-8
4.2.3	Log Grade Percentages	4-8
4.2.4	Lumber Selling Prices.....	4-8
4.2.5	Haul Distance.....	4-8
4.2.6	Log Transportation	4-9
4.3	Estimated Winning Bid (EWB) Equation	4-12
4.3.1	EWB – Loss Factor Based.....	4-13
4.3.2	EWB – Call Grade Net Factor Based	4-14
4.4	Specified Operations	4-15
4.4.1	Inland Water Transportation.....	4-15
4.4.2	Clayoquot Sound Operating Costs.....	4-15
4.4.3	Tree Crown Modification	4-16
4.4.4	Ecosystem-Based Management Operating Costs	4-16
4.4.5	Long Haul Cost.....	4-17
4.4.6	High Development Cost.....	4-18
4.4.7	Barging Transportation	4-18
4.5	Final Estimated Winning Bid.....	4-19
5	Tenure Obligation Adjustments.....	5-1
5.1	Tenure Obligation Adjustment.....	5-2
5.1.1	Forest Enhancement Society of BC (FESBC).....	5-2
5.2	Forest Planning and Administration Cost	5-4
5.2.1	Low Volume Cost.....	5-4
5.3	Road Development Cost.....	5-5
5.3.1	Road Development Cost Proration	5-6
5.3.2	Existing Roads.....	5-11
5.3.2.1	Extended Road Amortization	5-11

5.3.2.2	Development Cost Distribution Agreement	5-11
5.3.3	Tabular Costs	5-14
5.3.4	Engineering Cost Estimate Projects.....	5-22
5.4	Road Management Cost	5-24
5.5	Road Use Charges	5-25
5.6	Cultural Burning.....	5-27
5.7	Basic Silviculture Cost Estimate	5-28
5.7.1	Root Disease Control.....	5-30
5.8	Low Grade Number.....	5-31
5.9	Market Logger Cost.....	5-32
5.9.1	Market Logger Cost.....	5-32
5.9.2	BC Timber Sales Infrastructure and Services	5-32
5.9.3	Competitive Timber Sales Specified Operations Adjustment	5-32
5.10	Return to Forest Management (RFM).....	5-33
5.11	Tenure Obligation.....	5-34
6	Stumpage Rate Determination	6-1
6.1	Stumpage Rate Calculation for a Cutting Authority Entered into Under Section 20	6-2
6.1.1	Indicated Upset Stumpage Rate (IUSR)	6-2
6.1.2	Upset Stumpage Rate.....	6-3
6.1.3	Stumpage Rate	6-3
6.2	Stumpage Rate Calculation for a Cutting Authority Not Entered into Under Section 20 or Not Determined Under Chapter 7	6-4
6.2.1	Indicated Rate (IR).....	6-4
6.2.2	Prescribed Minimum Stumpage Rate	6-4
6.2.3	Reserve Stumpage Rate	6-4
6.2.4	Upset Stumpage Rate.....	6-4
6.2.5	Total Stumpage Rate.....	6-4
6.3	Stumpage Rate Calculation for a Cutting Authority Appraised Under Chapter 7	6-5
6.3.1	Upset Stumpage Rate (USR)	6-5
6.3.2	Indicated Rate (IR).....	6-5
6.3.3	Reserve Stumpage Rate	6-5
6.3.4	Stumpage Rate	6-5

6.4	Levies (Administration, Development, Silviculture)	6-6
7	Miscellaneous Timber Pricing	7-1
7.1	Average Stumpage Rates by District and Species.....	7-2
7.2	Community Forest Agreements and Woodlot Licences.....	7-4
7.2.1	Woodlot Licences with Cutting Authorities under MPS	7-4
7.3	Road Permits	7-5
7.4	Salvage Logging Stumpage Rates	7-7
7.5	Cutting Authority Area with Less than 2 500 m ³ of Timber Volume	7-9
7.6	Decked and Partially Harvested Timber for a non-BCTS Cutting Authority ...	7-10
7.7	Linear Tenures.....	7-12
7.8	Controlled Recreation Areas	7-13
7.8.1	CRA Stumpage Rate	7-13
7.9	Miscellaneous Stumpage Rates	7-14
7.9.1	Miscellaneous Stumpage Rates	7-14
7.9.2	Special Forest Products.....	7-14
7.9.3	Marine Log Salvage.....	7-14
7.9.3.1	Beachcomb	7-14
7.9.3.2	Root Buck.....	7-14
7.9.3.3	Wahleach Island Catchment Basin.....	7-14
7.9.3.4	Deadhead Logs	7-14
7.10	Great Bear Rainforest North (GBRN).....	7-16
	Appendices	1
	Appendix I Equipment and Labour Rates.....	2
	Appendix II Development Cost Proration	6
	Appendix III Rock Mass Classification.....	7
	Appendix IV Appraisal Map Content.....	9
	Appendix V Appraisal Log Dump.....	10
	Appendix VI Definition of ‘Bankheight’ Tabular Road Categories.....	32
	Appendix VII GBRN appraisal data for rate calculation.....	33

Tables

Table 2-1: Coast Timber Merchantability Specifications 2-6

Table 4-1: BC Albers Coordinates..... 4-6

Table 4-2: Average Number of Bidders by Forest District..... 4-7

Table 4-3: Points of Origin Areas 4-11

Table 5-1: Road Costs Expressed in Dollars per Kilometre of Road Length 5-16

Table 5-2: Log Bridge Costs Expressed in Thousands of Dollars 5-18

Table 5-3: Permanent/Portable Bridge Costs Expressed in Thousands of Dollars 5-20

Table 5-4: Culvert Costs 5-21

Table 5-5: Trend Factors for ECEs in the Rate Calculation 5-23

Table 5-6: BEC Silviculture Cost Estimates..... 5-29

Table 5-7 Forest District Low Grade Fractions by Timber Species 5-31

Table 7-3a: Species Adjustment Factor for Salvaged Timber Stumpage Rates..... 7-8

Table 7-4: Miscellaneous Stumpage Rates 7-15

Table 7-5: Special Forest Products Stumpage Rates..... 7-15

1 Definitions and Interpretations

1.1 Definitions and Interpretations

In this manual:

“**Act**” means *Forest Act*;

“**Accurate**” for the purposes of Section 105.1 of the Act as it applies to this manual means submitted in accordance with the requirements of this manual;

“**Anniversary date**” means the annual recurrence of the month and day when the term of the cutting authority began;

“**Appraisal Data Submission (ADS)**” means the information required by the person who determines the stumpage rate to determine the stumpage rate including a forest professional’s signed submission in the form required by the director and any other information required by the regional manager or district manager;

“**BCTS**” means BC Timber Sales;

“**BCTS licence**” means a timber sale licence entered under Section 20 of the Act or Section 21 as it was before it was repealed;

“**Bonus Bid**” means a bonus bid described in Section 103(1)(d) of the Act;

“**Bonus Offer**” means a bonus offer described in Section 103(2) of the Act;

“**Changed Circumstance Certification**” means a Changed Circumstance Certification statement submitted in ECAS by a forest professional for cutting authorities appraised under a cutting authority issued between July 1, 2018 to March 31, 2019;

“**Coast Area**” means West Coast and South Coast Forest regions or Coast Forest Region;

“**Coast Mountain Forest District**” means that part of the Coast Mountain Forest District that is within the geographic boundaries of the Great Bear Rainforest North;

“**Coniferous cruise volume**” means that part of the total net cruise volume which is coniferous timber;

“**Controlled Recreation Area**” means controlled recreation area as defined in the *Resort Timber Administration Act*;

“**Cruise-based billing cutting authority**” means a cutting authority where under Section 106 of the Act the stumpage payable is calculated using information provided by a cruise of the timber conducted before the timber is cut;

“**Cutting authority**” means:

- a. a cutting permit issued under a forest licence, a timber sale licence, a timber licence, tree farm licence, a community forest agreement, a community salvage licence, a woodlot licence, a master licence to cut, a forestry licence to cut, or First Nations woodland licence;

- b. a timber sale licence that does not provide for the issuance of a cutting permit; all other licences to cut, or
- c. a road permit;

“**Cutting authority area**” means the area where timber may be harvested under authority of;

- a. a cutting permit;
- b. a timber sale licence that does not provide for the issuance of a cutting permit;
- c. a licence to cut, or
- d. a road permit;

“**Deciduous timber**” means timber that is any of the alder, birch, cottonwood and maple species;

“**Decked timber**” means timber that has been 100% decked at roadside;

“**Director**” means director of Timber Pricing Branch of the Ministry of Forests, or the Director’s designate;

“**District manager**” means:

- a. except as provided in paragraph (b) of this definition, the district manager or district manager’s designate;
- b. where the cutting authority area being appraised or reappraised is located in a controlled recreation area designated under the *Resort Timber Administration Act*, then district manager means an employee of the Ministry to whom the minister has delegated the minister’s powers and duties under Section 2 of the *Resort Timber Administration Act*;

“**Effective Date**” means, unless otherwise specified in the manual:

- a. the date the upset stumpage rate is determined when required for advertising for competitive award, or
- b. the effective date of the cutting authority when the stumpage rate is determined for a cutting permit or a direct award licence;

“**Executive Director, BCTS**” means Executive Director, BCTS or Executive Director, BCTS’ designate;

“**Forest Professional**” means a Registered Professional Forester (RPF) or a Registered Forest Technologist (RFT) or a special permit holder acting within the scope of their permit, registered and in good standing with the Association of British Columbia Forest Professionals;

“**Fully Appraised**” means stand data (site specific or borrowed) that has been used by GAS to calculate a stumpage rate or has been included in an appraisal for a BCTS cutting authority;

“**Great Bear Rainforest North**” means all Crown land that is within the geographic boundaries of:

- a. the Great Bear Rainforest North Timber Supply Area as prescribed by regulation; and
- b. that part of the Tree Farm Licence No. 25 within the Coast Mountain and North–Island Central Coast Forest Districts; and
- c. within Forest Licences A91438 and A94535 cutting authority areas;

“**Harvest Area**” means the area indicated for harvest on an appraisal map submitted by the licensee;

“**Helicopter Selection**” means the harvesting of single trees within standing residual timber that have been felled and then removed using a helicopter;

“**Hogged Tree Material**” means tree residues or by-products that have been shredded into smaller fragments by mechanical action and is made from post-harvest material where a waste assessment has been made. Where the post-harvest material is removed from an area that is or was a cruise-based billing cutting authority, a waste assessment is not required;

“**Immature coniferous timber**” means coniferous timber that is younger than 121 years old;

“**Initial Appraisal Data Submission (initial ADS)**” means the appraisal data submission effective on the same effective date as the fully appraised cutting authority;

“**Intact cutblock**” means 90% or more of a cutblock’s total net cruise volume approved under the cutting authority remains unharvested (standing, felled or decked);

“**Licensee**” means the holder of a cutting authority;

“**Low grade**” means grades ‘X’ and ‘Y’ of all species and ‘U’ grade hemlock and balsam;

“**Main Access Road**” means a long-term (i.e., in use for more than ten years) mainline road that is tributary to the appraised cutting authority area, or is used to transport bulk fuels, supplies, equipment or harvesting crews necessary to carry out day-to-day harvesting activities on that area, and has an average stabilized subgrade width greater than seven metres;

“**Manual**” means *Coast Appraisal Manual*;

“**Mature coniferous timber**” means coniferous timber that is 121 years old or older;

“**Minister**” means Minister of Forests;

“**Ministry**” means Ministry of Forests (FOR);

“**Net cruise volume**” means the gross volume of the species balsam, cedar, cypress, Douglas fir, hemlock, lodgepole pine, white pine, Sitka spruce, Engelmann spruce plus alder, birch, cottonwood and maple in the cutting authority area minus the volume of decay, waste and breakage in that timber unless otherwise specified in the *Cruising Manual*;

“**Nested Marks**” when a cutting authority is issued which covers more than one tenure (ie. Tree Farm Licence, Timber Licence, or Forest Licence), one appraisal is used to determine the rate for the cutting authority. The portion within each tenure will have its own timber mark. The main portion is designated as the **primary mark**, and the other marks are classified as **nested** or **secondary marks**;

“**Old growth coniferous timber**” means coniferous timber that is 141 years old or greater;

“**Partially Harvested Timber**” means timber that has been felled and/or bucked and not yet forwarded to roadside;

“**Post-Harvest Appraisal Data Submission (post-harvest ADS)**” means the appraisal data submission effective on the day after the effective date of the fully appraised cutting authority;

“**Primary Harvesting Activities**” means the cutting and removal of timber from a cutting authority area;

“**Regional Executive Director**” means regional executive director of the West Coast Region, South Coast Region or Skeena Region or the regional executive director’s designate;

“**Regional manager**” means regional executive director of the Ministry or except for Section 2.1.1(1)(a), regional executive director’s designate;

“**Regulations**” means regulations under the Act;

“**Remaining volume**” means the total net cruise volume of a cutting authority area minus the total volume of timber in the billing history record of the cutting authority area on the effective date of the reappraisal of the cutting authority area;

“**Reserve Trees or Reserve Area**” for the purposes of this manual, cannot include trees or areas that have been felled or harvested;

“**Road Permit**” means road permit or the timber mark for a road permit that is associated with the applicable tenure listed in Section 115(1) of the Act;

“**Scale-Based billing cutting authority**” means a cutting authority where under Part 6 of the Act, the stumpage payable is based on a scale of the timber harvested from the cutting authority area;

“**Second growth coniferous timber**” means coniferous timber that is less than 141 years old;

“**Skyline**” means any method of yarding where the logs are fully suspended above the ground by a short span, long span, or multi-span system using a carriage with standing or running lines;

“**Stand as a Whole (SAAW) Pricing**” means the stumpage payable is a single amount for the Total Net Cruise Volume of the cutting authority area that will be based on a cruise of the timber as authorized under Section 106 of the Act;

“**Stumpage Appraisal Parameters**” means the following as approved and published by the Director:

- a. BC Consumer Price Index (CPI);
- b. Total Coast Harvest;
- c. Lumber Average Market Values for Cedar and Hemlock;
- d. Statistics Canada Index Values for Cypress;
- e. Lumber and Veneer Average Market Value for Fir; and
- f. North American and Japanese Housing Starts;

“**Timber Pricing Branch**” means Timber Pricing Branch of the Ministry of Forests;

“**Timber Sales Manager**” means a timber sales manager appointed under the *Ministry of Forests and Range Act* for a BC Timber Sale business area, or the timber sales manager’s designate;

“**Total net cruise volume**” of a cutting authority area (tncv) is the product of the net cruise volume per hectare of the cutting authority area (ncv/ha) multiplied by the total merchantable timbered area to be harvested under the cutting authority (tmta). Expressed as an equation ;

$$tncv = \frac{ncv}{ha} \times tmta$$

“**Tributary cutting authority area**” means a cutting authority area from which timber must be transported over the road that is developed, or a cutting authority area to which bulk fuels, supplies, equipment and harvesting crews necessary to carry out the day-to-day harvesting activities on that area must be taken on a regular basis over the road that is developed;

“**Unit cost**” means costs expressed in dollars per cubic metre;

“**Woodchips**” means timber that has been cut into small pieces by a chipper and is made from post-harvest material where a waste assessment has been made. Where the post-harvest material is removed from an area that is or was a cruise-based billing cutting authority, a waste assessment is not required;

2 Scope and Requirements

2.1 Terms of Reference

Pursuant to Section 105 of the Act, the provisions of this manual are the policies and procedures to be used in the determination, redetermination and variance of stumpage rates for Crown timber harvested in the Coast Area (except Manning Park) and including all cutting authority areas within the Great Bear Rainforest North.

2.1.1 Responsibility for Stumpage Determinations

1. The following employees are authorized to determine, redetermine and vary rates of stumpage:
 - a. the director, and employees of the Timber Pricing Branch of the Ministry, and
 - b. regional managers, regional appraisal coordinators and employees of the regional appraisal sections, of the Ministry.
2. The employees of the, Mountain Resorts Branch of the Ministry of Tourism, Arts, Culture and Sport are authorized to determine or redetermine stumpage rates in accordance with Section 7.8(1) or (2).

2.1.2 Market Pricing System Stumpage Appraisal Parameters

1. The Market Pricing System stumpage appraisal parameters are compiled, calculated and/or adopted by Timber Pricing Branch.
2. Once approved by the director they become an integral part of this manual.
3. The parameters are published by Timber Pricing Branch.
4. Current and historical parameters may be found at the following web site:

<http://www2.gov.bc.ca/gov/content/industry/forestry/competitive-forest-industry/timber-pricing/coast-timber-pricing/coast-appraisal-parameters>

2.1.3 Minimum Stumpage Rate

A stumpage rate determined using this manual shall not be less than the prescribed minimum stumpage rate.

2.2 Numbering System

The following exemplifies the numbering system that is used in this manual.

1. = Chapter

1.1 or 1.1.1.1 - Section

1.1.1.1(2) = Section with subsection

1.1.1 (2)(a) = Section with subsection and paragraph

Table 4-2 = Table 2 within Chapter 4

2.2.1 Calculation Conventions

1. Every calculation required to be performed will be performed to the full capacity of a calculating machine with the results truncated at four places of decimals and rounded to two places.
2. A result from 5 to 9 will be rounded upward and a result from 1 to 4 will be rounded downward.
3. Each calculation of a tenure obligation adjustment or specified operation adjustment expressed in dollars per cubic metre will be rounded to the nearest cent.
4. Where a value is specified as a limit, for example a constraint or a requirement for an equation,
 - a. the value will be treated as an absolute value, and
 - b. an actual measurement or record will not be rounded before use unless otherwise specified in this manual.

2.2.2 Cutblocks within a Cutting Authority Area

1. Except as provided in subsections 1(c) and (2) and Section 2.2.4, all cutblocks within a cutting authority area must:
 - a. have each of their geographic centres within the same appraised point of origin area as identified in Section 4.2.6.2; and
 - b. be fully contained within the same timber supply block, or in the case of a cutting authority area under a tree farm licence, be contained within the same forest district.
 - c. For a cutting authority issued under Section 20 of the Act within the GBRN Timber Supply Area, all cutblocks within a cutting authority area must:
 - i. have each of their geographic centres within the same appraised point of origin area as identified in Section 4.2.6.2; and

- ii. be located and fully contained within only Timber Supply Blocks:
 - aa. 46A, 46B, 46C, 46D, 46E and or 46F; or
 - bb. 46G, 46H, 46I, 46J and or 46K.
2. The road right of way that provides access to and is sold as part of a BCTS licence, is exempt from the requirement to be located within the same timber supply block or tree farm licence as the BCTS licence.

2.2.3 Fibre Recovery Zones`

1. In this section:
 - a. “Fibre Recovery Zone” means fibre recovery zone as defined in the *Provincial Logging Residue and Waste Measurements Procedure Manual (the “Waste Manual”)*;
 - b. “BCTS disposition agreement” means BCTS disposition agreement as defined in Section 22.2 of the Act; and
 - c. “Reduced non-BCTS licence” means reduced non-BCTS licence as defined in Section 22.4 of the Act.
2. Subject to subsection (4) of this section, if a fibre recovery zone waste rate as identified in the *Waste Manual* is applicable to any portion of a cutting authority in a fibre recovery zone, then the entire cutting authority must be a scale-based billing cutting authority.
3. For an initial ADS, the fibre recovery zone boundaries effective on the effective date of the cutting authority, are used to estimate the initial FRZ fraction. The FRZ fraction effective on or after April 1, 2021, must reflect the fibre recovery zone adjustment factor as described in Section 4.2.
4. The following are exempt from the requirements of this section:
 - a. a timber sale licence that is:
 - i. disposed of under the terms of a BCTS disposition agreement,
 - ii. disposed of under the terms of a reduced non-BCTS licence; or
 - iii. a Stand as a Whole pricing timber sale licence for decked timber, partially harvested timber or a combination of both.

2.2.4 Great Bear Rainforest North (GBRN)

1. This section does not apply to:
 - a. cutting authorities entered into under Section 20 of the Act; and except for Section 7.10, to any cutting authority appraised in accordance with Chapter 7.
2. A cutblock(s) within a cutting authority area other than within a cutting authority described in subsection 1 above, for the purposes of the GBRN:
 - a. must be located and contained within the same forest district where the licensee is entitled to harvest under the licence that the cutting authority has been issued under; and
 - b. must be located and fully contained within only:
 - i. Timber Supply Blocks:
 - aa. 46A, 46B, 46C, 46D, 46E and or 46F; or
 - bb. 46G, 46H, 46I, 46J and or 46K; or
 - ii. that part of Tree Farm Licence No. 25 within the Coast Mountain and North Island-Central Coast Forest Districts; or
 - iii. within Forest Licence A91438; or
 - iv. within Forest Licence A94535.

2.3 Appraisal Data Submission Requirements

2.3.1 Cruise Information

Except as provided for under subsection 7, and unless otherwise specified by the director, cruise data must be gathered and compiled in accordance with the following Ministry publications and the coast timber merchantability specifications in Table 2- 1:

- a. *Cruising Manual*, at the following website:

<http://www2.gov.bc.ca/gov/content/industry/forestry/competitive-forest-industry/timber-pricing/timber-cruising/timber-cruising-manual>,

- b. *Cruise Compilation Manual* at the following website:

<http://www2.gov.bc.ca/gov/content/industry/forestry/competitive-forest-industry/timber-pricing/timber-cruising/cruise-compilation-manual>

Table 2-1: Coast Timber Merchantability Specifications

Description	Mature	Immature
The following coast timber merchantability specifications must be used in all appraisals.		
1. Maximum stump height (measured from the top of the stump down to the highest ground level adjacent to the stump)	30.0 cm	30.0 cm
2. Minimum slab thickness for cedar only	15.0 cm	10.0 cm
3. Minimum top diameter (inside of the bark)	15.0 cm	10.0 cm
4. Minimum length of a log or slab	3.0 m	3.0 m

When cruise information is submitted to the district manager or the regional manager in order to determine a stumpage rate or an upset stumpage rate, that information must include:

- c. the cruise compilation reports, and
 - d. the ASCII data files (i.e. .dat).
 - e. the CSV (if applicable, also the percent reduction CSV file) for appraisals submitted on or after November 1, 2013, when the cruise was compiled using the 2013.00 (or newer) version of the approved cruise compilation program.
2. When requested by the district manager, a copy of the original field data and traverse notes must be provided by the licensee.

3. Cutting authority area:
 - a. the cutting authority area will be appraised using the total net cruise volume of timber authorized for harvest in that area.
 - b. the total area of merchantable timber in the cutting authority area is obtained from the appraisal summary report of the cruise compilation report.
4. If the licensee or BCTS modifies its application for a cutting authority the applicant must recompile the cruise data when any of the compiled plots used in the cruise lie outside the boundaries of the proposed cutting authority area.
5.
 - a. Where a boundary of a cutting authority area has been changed after the initial ADS of the cutting authority area, the post-harvest ADS or reappraisal of the cutting authority area must use the total net cruise volume of the cutting authority area as it is after the boundary has changed, which may require a cruise recompilation.
 - b. If, after a cruise compilation or recompilation was used for an appraisal or reappraisal of a cutting authority area, with an effective date prior to April 1, 2019, the total of all additions or deletions of areas containing merchantable timber made to the cutting authority area exceeds fifteen hectares or fifteen percent of the area containing merchantable timber, whichever is less, the entire cruise must be recompiled.
6. The holders of the following types of agreements and cutting authorities are exempt from the requirement to provide a timber cruise:
 - a. community forest agreements and woodlot licences under Section 7.2,
 - b. salvage cutting authorities under Section 7.4,
 - c. cutting authority areas with less than 2 500 m³ of timber volume that have been authorized under Section 7.5(1) to use tabular rates,
 - d. decked timber under Section 7.6(1) and (2),
 - e. linear tenures under Section 7.7 with not more than 2 500 m³ of timber volume, and
 - f. controlled recreation areas under Section 7.8.
7. The person who determines the stumpage rate may direct that cruise information be gathered and compiled fully or partially for linear tenures under Section 7.7 with more than 2 500 m³ of timber volume that have been authorized to use tabular rates.

2.3.1.1 Comparative Cruise Data

1. Comparative cruise data may be used:
 - a. If the estimated volume is greater than 5,000 m³, and the regional manager or BCTS Executive Director has determined that the requirement to perform a full operational cruise will delay expeditious harvesting and result in further damage; or
 - b. If the estimated volume is 5,000 m³ or less, and the district manager has determined that the requirement to perform a full operational cruise will delay expeditious harvesting and result in further damage.
2. Comparative cruise data may not be used where the submitting licensee has submitted appraisals for previous cutting authorities which utilized comparative cruise data in the appraisal and has not harvested these cutting authorities in a timely manner.

2.3.2 Appraisal Data Forms

1. Unless otherwise specified in paragraph (b) or (c) of this Section, the form of appraisal data submission required by the director for:
 - a. the market pricing system is the Electronic Commerce Appraisal System (ECAS) which can be found at:
<http://www2.gov.bc.ca/gov/content/industry/forestry/competitive-forest-industry/timber-pricing/electronic-commerce-appraisal-system>
 - b. Miscellaneous timber pricing policies is the Miscellaneous Appraisal Data Submission (MADS) which can be found at:
<http://www.for.gov.bc.ca/rco/revenue>
 - c. Community forest agreements and woodlot licences is the Tabular Rate Form for Community Forest and Woodlot (Tab Rate Form), which can be found at:
<http://www.for.gov.bc.ca/rco/revenue/>

A submission under subsection c) is not required to be made by a forest professional.

2.3.3 Appraisal Map

The appraisal map must be completed in accordance with the requirements of Appendix IV of this manual and must be submitted with the appraisal data submission in ECAS.

2.3.4 Documentation

1. For each cutting authority approved on or after April 1, 2019, a licensee must keep adequate written documentation including any copies of advice, direction or approvals/acceptances as applicable, received from regional appraisal staff. This includes advice on eligibility of costs or provisions in this manual. If documentation is inadequate the costs or provisions may be disallowed.
2. A licensee must keep adequate documentation of all development projects (including those within development distribution agreements) and harvest completion status for each cutting authority, started on or after April 1, 2019, for each cutting authority effective on or after April 1, 2019.
 - a. for **Engineering cost estimate projects** less than \$25,000, a licensee must keep evidence that the project occurred. If evidence is inadequate or unavailable the costs may be disallowed by the Ministry upon Ministry review of the post-harvest appraisal data submission.
 - b. for **Engineering cost estimate projects** greater than or equal to \$25,000, full documentation of the project(s) is required. If documentation is inadequate or unavailable the costs may be disallowed by the Ministry upon Ministry review of the post-harvest appraisal data submission.

3. For the purpose of subsection (2),
 - a. “Engineering Cost Estimate Project” means an engineering cost estimate cost project as per subsections 5.3.1.1(4), 5.3.4(1), and subject to subsections 5.3(2) and 5.3(3).
 - b. “Evidence” means on-site physical evidence. Where physical evidence may not be evident after the completion of primary harvesting activities a licensee must keep geo-referenced photos, contracts, invoices, journal entries, emails, or professional statements and record statement/and drawings (for bridges and major culverts) as documentation the project occurred.

In the case of a tendered contract, the licensee must be able to show the tender process and results.

- c. “Full Documentation” means geo-referenced photos, contracts, invoices, journal entries, or emails of the project activities. Equipment type and hours worked, hours/or days in labour or professional services, materials and costs must all be clearly detailed for each project.

3 Appraisals, Reappraisals and Stumpage Adjustments

3.1 Types of Determination

1. A stumpage rate is determined, redetermined or varied by:
 - a. an appraisal, reappraisal or a stumpage adjustment,
 - b. an Order-in-Council under Section 105 of the Act, or
 - c. a procedure identified in Chapter 7 of this manual.

3.2 Appraisal Process

1. In this section:
 - a. “ADS” means, as applicable, the initial or the post-harvest appraisal data submission.
 - b. “SDM” means the person who determines the stumpage rate.
 - c. “Submitter” means a forest professional.

2. For fully appraised cutting authorities, an appraisal is a process used to determine a stumpage rate or an upset stumpage rate for a cutting authority area using the manual in effect on the effective date of the cutting authority.

3. The appraisal effective date for a fully appraised:
 - a. Licensee cutting authority at the time of the:
 - i. Initial ADS, is the same as the effective date of the fully appraised cutting authority.
 - ii. Post-Harvest ADS, is on the day after the effective date of the fully appraised cutting authority.
 - b. BCTS cutting authority is the date used by the SDM for the upset stumpage rate.

3.2.1 Initial Appraisal Data Submission Process

1. For fully appraised cutting authorities approved on or after April 1, 2019, an initial ADS (ADS) must be submitted in accordance with Section 2.3.2(1)(a) by a submitter on behalf of a licensee or BCTS to the district manager at the same time that the licensee makes an application for a cutting authority or BCTS makes a submission for an upset stumpage rate.

2. The district manager must review the ADS from:
 - a. a licensee, for:
 - i. errors and omissions regarding those provisions required under Sections 2.2.2 and 2.3.1;
 - ii. errors and omissions regarding the selection of the correct management unit for the cutting authority area;
 - iii. pursuant to and in accordance with subsections 4.1(1) to (3), the estimated stumpage rate calculation for both helicopter and cable/ground (conventional) methods of harvesting; and

- iv. an approved road use charge attachment (subsection 5.5(1)(c)(iii)), where applicable.
 - b. BCTS, for any errors, omissions, or provisions of the manual that, in the opinion of the district manager, the submitter may not have considered.
- 3. The submitter of an ADS may consider the information provided by the district manager to the submitter as a result of the review in subsection (2) and may revise the ADS.
- 4. The district manager for an ADS from:
 - a. a licensee must provide any information under subsection (3) considered relevant to the cutting authority appraisal to the SDM.
 - b. BCTS, must provide any information under subsection (3) to the SDM, along with any other information considered relevant to the cutting authority appraisal.
- 5. For the ADS from a licensee the SDM:
 - a. must review the information provided by the district manager under subsection (4)(a); and
 - b. may, at the discretion of the SDM, review any other portion of the ADS.
- 6. For the ADS from BCTS, the SDM may review the ADS for information provided by the district manager under subsection (4)(b) and any other portion of the ADS.
- 7. The SDM may inform the submitter of any information from subsections (5) or (6) as applicable, that in the opinion of the SDM, the submitter may not have considered.
- 8. The submitter may consider the information provided in subsection (7) and may revise the ADS.
- 9. The SDM may consider:
 - a. any new information provided by the submitter; and
 - b. changing appraisal data element(s) of the ADS in ECAS.
- 10. The SDM will, for a:
 - a. licensee cutting authority:
 - i. determine the stumpage rate; and
 - ii. provide details of the stumpage rate determination via Timber Pricing Branch's General Appraisal System (GAS). The licensee representative will also be notified automatically.

- b. BCTS cutting authority, subject to Section 6.1:
 - i. determine the upset stumpage rate; and
 - ii. provide details to the submitter via email of the upset stumpage rate calculation.
- 11. For BCTS only, immediately following the award of a timber sale licence:
 - a. the submitter enters the sale information and resubmits the ADS (“second pass”) in accordance with the requirements of Section 2.3.2(1)(a);
 - b. the SDM determines the stumpage rate; and
 - c. details of the stumpage rate determination are provided via Timber Pricing Branch’s GAS. The licensee representative will also be notified automatically.
- 12. To request automatic notifications of stumpage rate determinations in GAS, send an email request to Timber Pricing Branch at forhvap.gashelp@gov.bc.ca.

3.2.2 Post-Harvest Appraisal Data Submission Process

- 1. For fully appraised non-BCTS cutting authorities approved on or after April 1, 2019, a post-harvest ADS (ADS) must be submitted in accordance with Section 2.3.2(1)(a) by a submitter on behalf of a licensee no later than 180 days after the completion of primary harvesting activities, or the cutting authority expiry date, whichever comes first.
 - a. A licensee representative may request an extension to the 180-day submission deadline by submitting a rationale, work plan and a new submission date to the regional revenue staff. If agreed to, the proposed submission date is the new submission deadline.
- 2. The submitter must identify in the ADS:
 - a. any changes to the appraised harvest method(s);
 - b. any changes to the cutting authority harvest area;
 - c. the actual reserve tree characteristics and wildlife tree retention area;
 - d. any changes to tenure obligation adjustments;
 - e. any changes to specified operations estimates and adjustments;
 - f. pursuant to and in accordance with Section 3.2.2.1, any changes to account for an intact cutblock(s) that may remain on the cutting authority area;

- g. the actual FRZ fraction of the cutting authority area receiving FRZ waste billing rate(s); and
 - h. any other information that may be required in the ADS.
3. Notwithstanding Section 3.2(2), the ADS, for a cutting authority amended for one or both of the following reasons:
- i. A **timber damaging event** where trees are damaged as a result of a major wind or ice storm (>20ha), wildfire or landslide; or
 - ii. a licence holder voluntarily defers harvest area within the Old Growth Technical Advisory Panel - Priority Deferral Areas (<https://catalogue.data.gov.bc.ca/dataset/old-growth-technical-advisory-panel-tap-priority-deferral-areas/resource/47333f4e-1c84-4bb5-b3fe-6031fa78de20>)
- may include non-tributary development costs if construction of the projects started prior to the event or deferral, and they were included in the initial appraisal.
- a. This subsection does not apply if:
 - i. the timber damaging event is a wildfire and the licensee was responsible or failed to comply with the *Wildfire Act* or *Wildfire Regulations*, or
 - ii. the timber damaging event is a landslide and the licensee's activities contributed to the landslide.
4. The SDM may review the ADS.
5. Licensee representatives will be notified of a cutting authority(s) selected for review no later than 60 days after the ADS has been received by the Ministry.
6. The review of a selected cutting authority(s) by the Ministry will be completed within 12 months of the ADS being received by the Ministry.
7. The SDM may inform the submitter of any information from subsection (6), that in the opinion of the SDM, the submitter may not have considered.
8. The submitter may consider the information provided in subsection (7) and may revise the ADS.
9. The SDM may consider:
- a. any new information provided by the submitter;
 - b. any other available information relevant to the ADS; and or
 - c. changing the appraisal data element(s) in ECAS.
10. The SDM determines the stumpage rate.

11. Details of the stumpage rate determination are provided via Timber Pricing Branch's GAS. The licensee representative will also be notified automatically.

To request automatic notifications, send an email request to Timber Pricing Branch at forhvap.gashelp@gov.bc.ca.

3.2.2.1 Intact Cutblocks

- a. This section only applies to a fully appraised cutting authority that:
 - i. is scale-based;
 - ii. has expired or been surrendered;
 - iii. consists of two or more cutblocks, one or more of which is an intact cutblock(s); and
 - iv. greater than fifteen percent of the cutting authority area remains unharvested.
2. The submitter of a post-harvest ADS for a cutting authority that meets the requirements of subsection (1) must:
 - i. exclude all applicable appraisal information associated with the intact cutblock(s), provided that at least one cutblock in the cutting authority is not an intact cutblock; or
 - ii. include all applicable appraisal information associated with the timber removed, provided that each cutblock in the cutting authority is an intact cutblock.
3. Planned and existing road development costs associated with the intact cutblock(s) that is excluded from the cutting authority post-harvest ADS may be included in future appraisals or reappraisals.

3.2.3 Miscellaneous Timber Pricing Policy Cutting Authorities Process

1. For miscellaneous timber pricing policy cutting authorities, an appraisal is a process used to determine a stumpage rate for a cutting authority area using the manual in effect on the effective date of the cutting authority.
2. A Miscellaneous Appraisal Data Submission (MADS) must be submitted by the submitter on behalf of a licensee or BCTS to the district manager (refer to Section 2.3.2(1)(b)), at the same time that the licensee or BCTS makes an application for a cutting authority under Chapter 7.
3. The district manager will review the MADS and may inform the submitter of any errors, omissions, or provisions of the manual that, in the opinion of the district manager, the submitter may not have considered.
4. The submitter may consider the district manager's information and may revise the MADS.
5. The district manager must give any information supplied by the submitter under this section to the SDM with any other information that the district manager considers relevant to the cutting authority appraisal.
6. The SDM may consider:
 - a. any new information provided by the submitter;
 - b. any other available information relevant to the MADS; and or
 - c. changing the appraisal data element(s) in GAS.
7. The SDM determines the stumpage rate.
8. Details of the stumpage rate determination are provided via Timber Pricing Branch's GAS. The licensee representative will also be notified automatically.

To request automatic notifications, send an email request to Timber Pricing Branch at forhvap.gashelp@gov.bc.ca

3.3 Reappraisals

1. Except as provided in subsection (3) of this section, Section 3.3.1, or otherwise directed by the Minister under Section 3.3.2, a reappraisal is a complete reassessment of the cutting authority area at the time of the reappraisal by the person who determines the stumpage rate taking into account:
 - a. a reappraisal data submission submitted by the licensee in accordance with this manual;
 - b. information available to the person who determines the stumpage rate; and,
 - c. any bonus bid or bonus offer in existence prior to the reappraisal; which must not be changed and must remain in effect.
2. For fully appraised cutting authorities effective on or after April 1, 2019 and cutting authorities appraised using miscellaneous timber pricing policy:
 - a. where these policies and procedures require a reappraisal to be performed, except as provided in Section 3.6, the stumpage rate must be redetermined in accordance with the relevant policies and procedures that are or were in effect, as the case may be, on the effective date of the reappraisal.
3. For fully appraised cutting authorities issued prior to April 1, 2019:
 - a. where these policies and procedures require a reappraisal to be performed, the stumpage rate must be redetermined in accordance with Section 3.3 of the manual in effect on the date the cutting authority was issued.
 - b. in addition to paragraph (a) of this subsection and if applicable; a changed circumstance reappraisal data submission is required for any changes in:
 - i. barging transportation specified operation amount; or
 - ii. FRZ fraction
 - c. the changed circumstance reappraisal data submission required in paragraph (b) of this subsection will apply only to timber scaled on or after December 15, 2020 and will be limited to barging transportation specified operation amount or FRZ fraction unless a reappraisal is also required under paragraph (a).

3.3.1 Suddenly and Severely Damaged Timber

1. A licensee or BCTS representative may submit a reappraisal data submission for suddenly or severely damaged timber. Notwithstanding subsection 3.3 (1), the submission must be within 90 days of the date when the event that caused the sudden and severe damage stopped on the cutting authority area.
2. At least 15% of the total net cruise volume must be suddenly or severely damaged.
3. If a licensee was responsible or failed to comply with the *Wildfire Act* or *Wildfire Regulations* this section does not apply.
4. Only the standing timber remaining on the cutting authority area after the sudden and severe damage may be considered in the reappraisal data submission.
5. The effective date of the reappraisal is the first day of the month following the date when the event that caused the sudden and severe damage stopped on the cutting authority area.

3.3.2 Minister's Direction

1. The Minister may direct:
 - a. a determination, redetermination or variance of a stumpage rate at any time, and that
 - b. the determined, redetermined or varied stumpage rate will be effective on any future date.

3.3.2.1 Minister's Direction Procedure

1. If requested by the person responsible for stumpage determinations, the licensee shall submit to the district manager an appraisal data submission within forty-five days of the request.
2. Thereafter, the procedure for determining, redetermining or varying a stumpage rate under Section 3.3.2 shall be the same procedure as that required in Section 3.2.1 or 3.2.2 as applicable except as may otherwise be directed by the minister.

3.3.2.2 Minister Direction Effective Date

A Section 3.3.2 minister directed reappraisal after January 15, 2009, will not be considered an appraisal or reappraisal for the purpose of determining the effective date of the reappraisal.

3.4 Stumpage Adjustments

1. Unless a cutting authority, previous manual, or a provision of this manual specifies that the stumpage rates of a cutting authority are fixed, the stumpage rate of a cutting authority is adjusted monthly on the first day of each month.
2. At the time of the monthly adjustment referred to in subsection (1), the stumpage rate will be recalculated using the following criteria that is effective on the month of the adjustment:
 - a. the equation applicable for the appraisal effective date and the appraisal data submission which was used in the most recent appraisal or reappraisal; and
 - b. the stumpage appraisal parameters effective for the month of the adjustment as approved by the Director; and
 - c. all other data will remain unchanged.
3. The procedure referred to in this subsection is conducted each month until the cutting authority area is reappraised, or the cutting authority expires.

3.5 Fixed Rates and Extensions of Term

Timber Sale Licences

1. A fixed stumpage rate for a timber sale licence means that the upset stumpage rate and bonus bid will not change during the term of the timber sale licence and all extensions, except where a reappraisal is done under:
 - a. Section 3.3.1 due to sudden and severe damage, or
 - b. Section 3.3.2 due to the Minister's direction.
2. Every timber sale licence entered into under Section 20 of the Act that was advertised on or after November 1, 2003, must have a fixed stumpage rate.
3. Notwithstanding anything to the contrary in this manual, a fixed stumpage rate for a timber sale licence may not be corrected where there has been an error in the appraisal.

Miscellaneous Stumpage Rates

1. Except where miscellaneous stumpage rates are otherwise specified in a cutting authority the miscellaneous stumpage rates applicable to timber under Section 7.9 are the rates that are in effect on the date that the timber is scaled.

3.6 Correctable Errors

1. In this section, a correctable error means:
 - a. an error made by a Ministry employee **in entering information in ECAS or GAS** or
 - b. **an error in performing the calculations specified in the manual, or**
 - c. a stumpage adjustment calculation that has not been made by using a stumpage appraisal parameter in effect on the effective date of the stumpage adjustment.
2. Where a person believes that a correctable error has been made in a stumpage determination, that person shall give written notice of the correctable error as follows:
 - a. in the case of an appraisal or a reappraisal, the notice shall be given to the regional manager, and in the case of a stumpage adjustment, the notice shall be given to the director, and
 - b. the notice shall identify the stumpage determination, the correctable error, and the cause of the correctable error to the extent reasonably possible.
3. The regional manager or the director, upon receipt of the notice shall determine whether or not a correctable error was made.
4. Where the regional manager or the director determines that a correctable error has not been made, the person who determined the stumpage rate or director shall notify the person who gave the notice of the correctable error.
5. Where the regional manager or the director determines that a correctable error has been made, then:
 - a. the regional manager or the director will notify the person who gave the notice of the correctable error,
 - b. the regional manager or the director will take reasonable steps to ensure that all licensees who may have been affected by a similar correctable error are informed of the decision, and
 - c.
 - i. where the regional manager determines that a correctable error has been made in an appraisal or a reappraisal **the error will be corrected and the stumpage rate(s) recalculated for the cutting authority,** and,
 - ii. **if volume has been billed at the incorrect rate, the billing will be corrected.**
 - iii. where the director has determined that a correctable error has been made in the calculation of a stumpage adjustment, the **director will correct the error and determine if the current monthly adjustment will be recalculated or if it will be applied with the next month's adjustment.**

3.7 Redetermination of Stumpage Rate by Agreement

1. If within 30 days of the date of determination or redetermination of a stumpage rate, (the “original stumpage rate”) the licensee and an employee of the ministry authorized under Section 2.1.1 (the “employee”) agree to a redetermination consistent with the version of the manual used for the original stumpage rate, the employee may redetermine the original stumpage rate.
2. The stumpage rate redetermined under subsection (1) shall be effective on the same date as the original stumpage rate.
3. The licensee and the employee may agree to extend the 30-day period referred to in subsection (1).

4 Estimated Winning Bid

4.1 Appraisal Methodology

1. Except as provided in Section 6.1 and Chapter 7, the licensee must submit an appraisal data submission for the cutting authority area that is capable of being used to produce the highest stumpage rate for the cutting authority area.
2. Except as provided in Section 6.1 and Chapter 7, the person who determines the stumpage rate must estimate the stumpage rate for a cutting authority area in a manner that will produce the highest stumpage rate for the cutting authority area.
3. For each part of the cutting authority area, the person who determines the stumpage rate must use the procedures in this manual that must be used for the harvest method that produces the highest stumpage rate other than a method that the district manager states is unsuitable for that part of the cutting authority area.
4. Regardless of the harvest method that the holder of a cutting authority uses or intends to use on the cutting authority area or a part of the cutting authority area, or any other fact or law pertaining to the harvest method to be used, the district manager when deciding whether a harvest method is unsuitable may only consider:
 - a. the physical features and terrain stability of the cutting authority area and the areas through which access to the cutting authority area may be gained,
 - b. the physical features of the areas outside of the cutting authority area that may be affected by the harvesting in or the transportation of the timber from the cutting authority area, and
 - c. visual quality objectives.

4.2 Estimated Winning Bid (EWB) Variables

In this section, the estimated winning bid (EWB) equation variables are described in the order that they appear in the applicable EWB equation(s) required to be used as described in Section 4.3. Note that components of an applicable, associated EWB variable are marked with an asterisk (*). For example, the component CPI is associated with the variable CPIF.

CPIF	CPI divided by 183.60
*CPI	Monthly BC Consumer Price Index as published in the approved stumpage appraisal parameters.
HEMLOCK_HGFR	The fraction of coniferous cruise volume that is Western Hemlock and of log grades D to H inclusive. HEMLOCK_HGFR is in decimal form, rounded to 4 decimal places.
BALSAM_HGFR	The fraction of coniferous cruise volume that is Balsam and of log grades D to H inclusive. BALSAM_HGFR is in decimal form, rounded to 4 decimal places.
HEMLOCK_MGFR	The fraction of coniferous cruise volume that is Western Hemlock and of log grades I and J. HEMLOCK_MGFR is in decimal form, rounded to 4 decimal places.
BALSAM_MGFR	The fraction of coniferous cruise volume that is Balsam and of log grades I and J. BALSAM_MGFR is in decimal form, rounded to 4 decimal places.
HEMLBRAMV	Hemlock Lumber average market value as published in the approved stumpage appraisal parameters.
CEDAR	The fraction of the coniferous cruise volume that is cedar. CEDAR is in decimal form.
CEDAR_HG	The fraction of CEDAR that is of log grades D to H inclusive. CEDAR_HG is in decimal form, rounded to 4 decimal places.
CEDLBRAMV	Cedar Lumber average market value as published in the approved stumpage appraisal parameters.
CEDAR_MG	The fraction of CEDAR that is of log grades I to U inclusive. CEDAR_MG is in decimal form, rounded to 4 decimal places.
CYPRESS	The fraction of the coniferous cruise volume that is cypress. CYPRESS is in decimal form.

CYPRESS_HG	The fraction of CYPRESS that is of log grades D to H inclusive. CYPRESS_HG is in decimal form, rounded to 4 decimal places.
CYPLBRSC	Cypress Lumber index value as published in the approved stumpage appraisal parameters.
CYPRESS_MG	The fraction of CYPRESS that is of log grades I to U inclusive. CYPRESS_MG is in decimal form, rounded to 4 decimal places.
FIR	The fraction of the coniferous cruise volume that is Douglas fir. FIR is in decimal form.
FIR_HG	The fraction of FIR that is of log grades B to H inclusive. FIR_HG is in decimal form, rounded to 4 decimal places.
FIRLVAMV	Fir Lumber and Veneer AMV as published in the approved stumpage appraisal parameters.
FIR_MG	The fraction of FIR that is of log grades I to U inclusive. FIR_MG is in decimal form, rounded to 4 decimal places.
VPL (<i>for LF EWB</i>)	The cruise coniferous net volume per 10 metre log. VPL is expressed in m ³ and is rounded to 2 decimal places.
VPL (<i>for CGNF EWB</i>)	The cruise coniferous net volume per log. VPL is expressed in m ³ and is rounded to 2 decimal places.
OG_FR	The fraction of the coniferous cruise volume that is old growth. OG FR is in decimal form, rounded to 2 decimal places.
VPH	$[(1 - HS) * NHSVPH] + [HS * 260]$. VPH is expressed in m ³ /ha and is rounded to 2 decimal places.
*HS	The fraction of the total net cruise volume, including deciduous volume, of timber in a cutting authority area that will be harvested by a helicopter selection method. HS is in decimal form, rounded to 2 decimal places.
*NHSVPH	Non-helicopter selection volume per hectare is the cruise volume of coniferous timber per hectare for that part of the cutting authority area that will not be harvested by a helicopter selection method. NHSVPH is expressed in m ³ /ha and is rounded to 2 decimal places.
SLOPE	The average side slope percentage for that part of the cutting authority area that will not be helicopter yarded.
HELI	The fraction of the total net cruise volume, including deciduous volume, of timber in a cutting authority area that must be helicopter yarded or yarded by skyline where logs are fully suspended more than 600 m in a straight line to the centre of the closest possible landing.

This is calculated by dividing the total volume of timber that must be helicopter yarded or skyline yarded over 600 m by the total net cruise volume of the cutting authority area. HELI is in decimal form, rounded to 2 decimal places.

HELILAND	The fraction of HELI that is not water dropped.
HELIWATER	The fraction of HELI that is water dropped.
LOCATION	The net cruise volume weighted average straight line distance based on a BC Albers projection measured in kilometres between the geographic centre of each cutblock of a cutting authority area and the BC Albers Coordinate listed in Table 4-1 (which lists the major centres) that is closest to that part of the cutting authority area.
ISOLATED	<p>As applicable, an isolated cutting authority area or individual cut block(s) is one where all parts of the cutting authority area or individual cut block(s) are not connected, or the service landings used to support the yarding of timber from a cutting authority area or individual cut block(s) by helicopter are not connected, by a road suitable for motor vehicles to the centre of the nearest community.</p> <p>The nearest community must be a city, district municipality, town or village and must have retail food and gasoline services located nearby. This includes all communities serviced by public ferry.</p> <p>ISOLATED will be the fraction that results from dividing the net cruise volume of the individual cut block(s) that is/are ISOLATED, by the net cruise volume of the cutting authority.</p>
LUMPSUM	<p>If the cutting authority is a cruise-based competitive timber sale with a stand-as-a-whole rate, then $LUMPSUM = 1$,</p> <p>otherwise $LUMPSUM = 0$</p>
NAJHS	Rolling 12-month number of North American and Japanese Housing Starts, as published in the approved stumpage appraisal parameters.
TOTAL HARVEST	Rolling 12-month total Coast harvest volume, as published in the approved stumpage appraisal parameters.
*CEDARCYPRESS	The fraction of the coniferous cruise volume that is cedar and cypress. CEDARCYPRESS is in decimal form, rounded to 2 decimal places.
DISTAVGNBID	The average number of bidders for the forest district within which the cutting authority area is located is listed in Table 4-2.

Table 4-1: BC Albers Coordinates

BC Albers		At or Near	Code
Northing	Easting		
555,923	1,053,751	Campbell River	CARV
471,591	1,297,829	Chilliwack	CHWK
1,042,589	957,885	Houston	HOUS
580,589	1,373,908	Merritt	MERR
463,314	1,149,638	Nanaimo	NANA
1,041,636	719,914	Prince Rupert	PRRU
1,060,362	832,121	Terrace	TERR
+476,584	1,211,198	Vancouver	VANC
381,554	1,196,533	Victoria	VICT

Table 4-2: Average Number of Bidders by Forest District

Forest District	Average Number of Bidders
Chilliwack Forest District	3.13
Campbell River Forest District	5.45
Coast Mountain (North Coast) Forest District	1.57
North Island – Central Coast Forest District	4.62
Haida Gwaii Forest District	2.75
Sunshine Coast Forest District	3.93
South Island Forest District	4.34
Sea to Sky (Squamish) Forest District	2.91

4.2.1 Log Selling Prices

1. The Timber Pricing Branch shall
 - a. compile invoiced free on-board log market values using prime, domestic, arm's-length sales reported to the Timber Pricing Branch that have occurred in areas adjacent to:
 - i. the Strait of Georgia;
 - ii. the Strait of Juan de Fuca;
 - iii. Alberni Inlet east of a line drawn south from Amphitrite Point;
 - iv. Quatsino Sound;
 - v. Johnstone Strait; the Queen Charlotte Strait south of a line drawn west from Cape Caution; and
 - vi. Fraser River west of Hope.
 - b. compile schedules of average domestic log market values by species and log grade using sales data for each one-month reporting period. The data shall be summarized into three-month schedules of average domestic log market values by species and log grade. These schedules can be found at:

<https://www2.gov.bc.ca/gov/content/industry/forestry/competitive-forest-industry/timber-pricing/coast-timber-pricing/coast-log-market-reports>

4.2.2 Volumes

1. The volume of old growth coniferous timber and the volume of second growth coniferous timber in a cutting authority area will each be compiled from the timber cruise of the cutting authority area on a tree by tree basis.

4.2.3 Log Grade Percentages

1. The log grade percentage is the percentage by volume that a log grade is of the total net cruise volume for the species of timber being considered.
2. Where the regional executive director determines that timber in a cutting authority area is suddenly and severely damaged, then the log grade percentages for the cutting authority area being appraised or reappraised may be estimated from available site-specific information.

4.2.4 Lumber Selling Prices

1. Published prices for hemlock, cedar and cypress lumber average market values and fir lumber and veneer average market values are used as stumpage appraisal parameters.

4.2.5 Haul Distance

1. Haul distance must be determined and reported on the appraisal data submission and may contribute to the calculation of a stumpage rate as provided in Section 4.4.5.
2. The haul distance for a cutting authority area being appraised or reappraised shall be determined as follows:
 - a. for each cutblock in the cutting authority area from which any timber may be removed by road from that cutblock:
 - i. determine for that cutblock the point that is the closest point on a road to the geographical centre of the cutblock,
 - ii. determine the shortest distance by road for that cutblock, measured in kilometres (km) and rounded to the nearest 0.1 km from the point on the road determined in subparagraph (i) of this paragraph to:
 - aa. the appraisal log dump; and
 - bb. to the alternative appraisal log dump if applicable under paragraph 4.2.6.1(3)(b);

- iii. weight for that cutblock the distance determined in subparagraph (ii) of this paragraph to the appraisal log dump by the net cruise volume of timber on the cutblock.
- b. determine the average weighted distance of all the cutblocks for which a weighted distance was determined in subparagraph (iii) of paragraph (a), rounded to the nearest 0.1 km.
- c. haul distance (HD) is the average weighted distance calculated in paragraph (b) of this subsection plus the re-haul distance in the case of inland water transportation as described in Section 4.4.1.
- d. where a re-haul is required for inland water transportation, the appraisal log dump is the final log dump at the end of the re-haul.

4.2.6 Log Transportation

4.2.6.1 Appraisal Log Dump

1. Except for those appraisal log dumps in Appendix V that are listed in more than one district, for subsections (2), (3), and (4) of this section, the appraisal log dump must be located in the same forest district as the cutting authority area.
2. Except as provided in subsection 3 of this section, where any timber may be removed from any part of a cutblock by road, the appraisal log dump for that cutblock that must be used in the appraisal or reappraisal of the cutting authority area is the closest location by road listed in Appendix V to that cutblock.
3. Where any timber may be removed from any part of a cutblock by road, and
 - a. a log dump exists or will exist during the removal of the timber from the cutblock at a location that is closer to the cutblock than any location listed in Appendix V, then that log dump location is the appraisal log dump for that cutblock that must be used in the appraisal or reappraisal of the cutting authority area.
 - b. a second log dump may be considered as the alternative appraisal log dump by the regional appraisal coordinator in the case of a body of water where changes in the flow or depth of the water have rendered log transportation unfeasible and have persisted for at least six months of each calendar year that the cutting authority was active, only as identified in the post-harvest appraisal data submission.
4. a. When no timber may be removed from any part of a cutblock by road, and except as provided in paragraph (b) of this subsection, the appraisal log dump for that cutblock that must be used in the appraisal or reappraisal of a cutting authority area is the closest location to that cutblock listed in

Appendix V to which logs may be yarded by helicopter or A-frame and placed in water.

- b. If a location to which timber will be yarded by helicopter or A-frame from the cutblock and placed in water is closer to the cutblock than any location listed in Appendix V, then that location must be used as the appraisal log dump for that cutblock in the appraisal or reappraisal of the cutting authority area.

4.2.6.2 Points of Origin Areas

1. Table 4-3 lists the points of origin areas that are delineated in the Points of Origin Areas map approved by the Director and is available at the following website:

<https://www.gov.bc.ca/gov/content/industry/forestry/competitive-forest-industry/timber-pricing/coast-timber-pricing/points-of-origin>

2. The point of origin area must be reported in the appraisal data submission.

Table 4-3: Points of Origin Areas

Point of Origin Area	Code
Barkley-Clayoquot	BKCL
Bute Inlet	BUTE
Courtenay-Comox	COCO
Dewdney	DEWD
Drury-Seymour	DRSE
Esperanza	ESPE
Gilford-Knight	GKIN
Graham Island	GRIS
Harrison	HARR
Jervis-Sechelt	JEIS
Juan de Fuca	JUDF
Kelsey-Adam	KEAD
Kokish	KOKI
Menzies-Sayward Forest	MESF
Mid-Coast	MIDC
Nootka Sound	NOSO
North Coast	NTHC
Port McNeill-Hardy	POMH
Quatsino Sound	QUSO
Sloquet	SLOQ
Southeast Vancouver Island	SEVI
Squamish-Pemberton	SQPM
Sunshine Coast	SUCO
Thurlow	THUR

4.3 Estimated Winning Bid (EWB) Equation

1. In this section, the equation that must be used in the calculation of the estimated winning bid (EWB) is determined as follows:
 - a. for cutting authorities under Section 20 of the Act (BCTS), use the equation specified in Section 4.3.1;
 - b. for non-BCTS cutting authorities, use the equation specified in:
 - i. Section 4.3.1 where Loss Factor cruise information will be used; or
 - ii. Section 4.3.2 where Call Grade Net Factor cruise information¹ will be used for appraisal purposes.
2. The EWB shall be rounded to 2 decimal places.
3. Where the calculated EWB is less than \$0.25, the EWB shall be \$0.25.

¹ Applies to cruise-based cutting authorities outside of GBRN only.

4.3.1 EWB – Loss Factor Based

$$\begin{aligned}
 \text{EWB } (\$/\text{m}^3) &= \text{CPIF} * [-16.0138 \\
 &+ 0.0337(\text{HEMLOCK_HGFR}+\text{BALSAM_HGFR})*(\text{HEMLBRAMV}/\text{CPIF}) \\
 &+ 0.0319(\text{HEMLOCK_MGFR}+\text{BALSAM_MGFR})*(\text{HEMLBRAMV}/\text{CPIF}) \\
 &+ 0.1839 ((\text{CEDAR}) * (\text{CEDAR_HG}) * (\text{CEDLBRAMV}/\text{CPIF})) \\
 &+ 0.0955 ((\text{CEDAR}) * (\text{CEDAR_MG}) * (\text{CEDLBRAMV}/\text{CPIF})) \\
 &+ 0.1608 ((\text{CYPRESS}) * (\text{CYPRESS_HG}) * (\text{CYPLBRSC}/\text{CPIF})) \\
 &+ 0.1608 ((\text{CYPRESS}) * (\text{CYPRESS_MG}) * (\text{CYPLBRSC}/\text{CPIF})) \\
 &+ 0.3473 ((\text{FIR}) * (\text{FIR_HG}) * (\text{FIRLVAMV}/\text{CPIF})) \\
 &+ 0.3473 ((\text{FIR}) * (\text{FIR_MG}) * (\text{FIRLVAMV}/\text{CPIF})) \\
 &+ 14.5778 [\text{Ln}(\text{VPL})] * \text{OG_FR} \\
 &+ 23.1004 [\text{Ln}(\text{VPH}/1000)] \\
 &- 0.3237 (\text{SLOPE} * (1-\text{HELI})) \\
 &- 53.0751 (\text{HELILAND} * \text{HELI}) \\
 &- 50.3031 (\text{HELIWATER} * \text{HELI}) \\
 &- 0.0998 (\text{LOCATION}) \\
 &- 13.6387 (\text{ISOLATED}) \\
 &- 1.9273 (\text{LUMPSUM}) \\
 &+ 0.015378 (\text{NAJHS}) \\
 &+ 1.1653 (\text{TOTALHARVEST}) \\
 &+ 4.7375 (\text{DISTAVGNBID})]
 \end{aligned}$$

Note: Ln = natural logarithm

4.3.2 EWB – Call Grade Net Factor Based

$$\begin{aligned} \text{EWB } (\$/\text{m}^3) = & \text{CPIF} * [-4.1842 \\ & + 0.1526 ((\text{CEDAR}) * (\text{CEDAR_HG}) * (\text{CEDLBRAMV}/\text{CPIF})) \\ & + 0.0679 ((\text{CEDAR}) * (\text{CEDAR_MG}) * (\text{CEDLBRAMV}/\text{CPIF})) \\ & + 0.0893 ((\text{CYPRESS}) * (\text{CYPRESS_HG}) * (\text{CYPLBRSC}/\text{CPIF})) \\ & + 0.0893 ((\text{CYPRESS}) * (\text{CYPRESS_MG}) * (\text{CYPLBRSC}/\text{CPIF})) \\ & + 0.2548 ((\text{FIR}) * (\text{FIR_HG}) * (\text{FIRLVAMV}/\text{CPIF})) \\ & + 0.2548 ((\text{FIR}) * (\text{FIR_MG}) * (\text{FIRLVAMV}/\text{CPIF})) \\ & + 19.2378 [\text{Ln}(\text{VPL})] * \text{OG_FR} \\ & + 30.3051 [\text{Ln}(\text{VPH}/1000)] \\ & - 0.4228 (\text{SLOPE} * (1-\text{HELI})) \\ & - 59.4128 (\text{HELILAND} * \text{HELI}) \\ & - 46.7876 (\text{HELIWATER} * \text{HELI}) \\ & - 0.1169 (\text{LOCATION}) \\ & - 10.5349 (\text{ISOLATED}) \\ & - 4.3840 (\text{LUMPSUM}) \\ & + 0.028836 (\text{NAJHS}) \\ & + 1.0097 (\text{TOTALHARVEST}) \\ & + 4.8175 (\text{DISTAVGNBID}) \end{aligned}$$

Note: Ln = natural logarithm

4.4 Specified Operations

1. The specified operations in this Section may be considered in an appraisal or a reappraisal.

4.4.1 Inland Water Transportation

1. An inland water transportation adjustment will apply to that part of the cutting authority area where timber is towed on Great Central, Owikeno or Powell Lake or any other inland water authorized by the person that determines the stumpage rate.
2. An inland water transportation adjustment will be determined based on the following criteria. For an appraisal or a reappraisal of a cutting authority area that is:
 - a. entirely inland water transportation, the adjustment shall be \$ 11.08/m³; or
 - b. not inland water transportation, the adjustment shall be the product of
 - i. \$11.08/m³ multiplied by
 - ii. the fraction that results from dividing the net cruise volume portion of the cutting authority that is inland water transportation by the total net cruise volume of the entire cutting authority.
3. In the case of paragraph (b) above, the licensee must provide the prorated inland water transportation cost calculation in the appraisal data submission.

4.4.2 Clayoquot Sound Operating Costs

1. The Clayoquot Sound operation adjustment may be considered in the appraisal of a cutting authority that lies within that part of the Coast Area when the licensee has an approved forest stewardship plan which conforms with the land use objectives made applicable under the order by the Ministry of Agriculture and Lands pursuant to Section 93.4(1) of the *Land Act* entitled:
 - a. order Establishing Land Use Objectives for Clayoquot Sound, dated May 28, 2008.
2. A Clayoquot Sound Operation adjustment will be determined based on the following criteria. For an appraisal or a reappraisal of a cutting authority area that is:
 - a. located entirely within the Clayoquot Sound area, the adjustment shall be \$ 12.69/m³; or
 - b. not located entirely within the Clayoquot Sound area, the adjustment shall be the product of
 - i. \$12.69/m³ multiplied by

- ii. the fraction that results from dividing the net cruise volume portion of the cutting authority located within the Clayoquot Sound area by the total net cruise volume of the entire cutting authority.
3. In the case of paragraph (b) above, the licensee must provide the prorated Clayoquot operating cost calculation in the appraisal data submission.

4.4.3 Tree Crown Modification

1. Where the protection of trees is deemed necessary by a forest professional to achieve forest management objectives, a tree crown modification adjustment may be considered in the appraisal or reappraisal.
2. For the purposes of subsection (1), tree crown modification means the removal of 25% to 50% of the tree crown of standing trees by spiral pruning or tree topping.
3. The adjustment is the sum of the costs for all of the trees that are modified divided by the total net cruise volume of the cutting authority area.
4. The area requiring tree crown modification must be shown or described on the appraisal map and the calculations in support of the appraisal submission must be available for inspection upon request.
5. The gross number of potential stems per hectare to treat will be based on the cruise stand table for the timber type that the treatment area is located within or is adjacent to. The potential stems exclude dead and deciduous trees.
6. The rate for tree crown modification:
 - a. for each old growth coniferous tree that is modified is \$33.37 and
 - b. for each second growth coniferous tree that is modified is \$15.30.

4.4.4 Ecosystem-Based Management Operating Costs

1. Except as provided in subsection (2) of this section, the ecosystem-based management adjustment may be considered in the appraisal of a cutting authority area that lies within that part of the Coast Area when the licensee has an approved forest stewardship plan which conforms with the objectives listed under the Land Use Order to which land use objectives have been made applicable by orders made by the Minister, pursuant to Section 93.4 of the *Land Act* entitled:
 - a. Great Bear Rainforest Order, dated January 21, 2016; and
 - b. Haida Gwaii Land Use Objectives Order, dated December 16, 2010, and as further amended pursuant to the *Haida Gwaii Reconciliation Act* and the *Haida Stewardship Law*, on April 2, 2014 and September 21, 2017.

- c. The ecosystem-based management adjustment shall not be considered in the appraisal or reappraisal of a cutting authority area that is authorized for harvest under:
 - d. a woodlot licence referred to in Section 1(2); or
 - e. a community forest agreement or the non-replaceable forest licences that are referred to in Section 1(3) of the Great Bear Rainforest Order.
- 2. The Ecosystem-Based Management Operating Cost will be determined based on the following criteria. For an appraisal or a reappraisal of a cutting authority area that is:
 - a. located wholly within that part of the Coast Area described in subsection (1) of this section, the adjustment shall be \$9.39/m³; or
 - b. not located wholly within the Coast Area described in subsection (1) of this section, the adjustment shall be the product of:
 - i. \$9.39/m³ multiplied by
 - ii. the fraction that results from dividing the net cruise volume portion of the cutting authority located within the Coast Area described in subsection (1) above by the total net cruise volume of the entire cutting authority.
- 3. In the case of paragraph (b) above, the licensee must provide the prorated Ecosystem-Based Management Operating Cost calculation in the appraisal data submission.

4.4.5 Long Haul Cost

1. Where the haul distance (HD) determined under Section 4.2.5 is greater than 100 km, the long haul cost specified operations estimate (LHC), is calculated as follows:

$$\text{LHC } (\$/\text{m}^3) = (\text{HD} - 100) * 0.167$$

$$\text{If } \text{HD} \leq 100, \text{ LHC} = 0$$

2. Subject to subsection (3) of this section, in the case of an alternative appraisal log dump authorized under Section 4.2.5.1(3)(b), a separate LHC will be calculated for the portion of the Total Net Cruise Volume that is transported to or beyond the alternative appraisal log dump.
3. If applicable, the separate LHC calculated in subsection (2) of this section must be adjusted to account for the LHC calculated in subsection (1) of this section.

4.4.6 High Development Cost

For BCTS timber sale licences only, where the development cost (DC) estimate determined under Chapter 5, is greater than \$13.42/m³, the high development cost specified operations estimate (HDC) is calculated as follows:

$$\text{HDC } \$/\text{m}^3 = \text{DC} - 8.09$$

$$\text{If DC} \leq 13.42, \text{HDC} = 0$$

4.4.7 Barging Transportation

1. A barging transportation adjustment will apply to that part of the cutting authority area where timber is barged.
2. The barging transportation adjustment will be determined based on the following criteria. For an appraisal or reappraisal where:
 - a. all of the timber is barged from the cutting authority area, the adjustment shall be, by Points of Origin Areas (PoOA):

PoOA Code	Adjustment (\$/m ³)
GRIS	11.45
Non-GRIS	8.09

- b. not all of the timber is barged from the cutting authority area, the adjustment shall be the product of:
 - i. the applicable adjustment in paragraph (a), multiplied by
 - ii. the fraction that results from dividing the net cruise volume portion of the cutting authority that is barged, by the total net cruise volume of the entire cutting authority.
3. In the case of paragraph (2)(b) of this subsection, the licensee must provide the prorated Barging Transportation Adjustment cost calculation in the appraisal data submission.

4.5 Final Estimated Winning Bid

1. Subject to subsection 3 of this section the Final Estimated Winning Bid (FEWB) is the difference between the estimated winning bid and the total of the specified operations adjustments that are applicable to the appraisal or reappraisal of the cutting authority.
2. Expressed as an equation:

$$\text{FEWB} = \text{EWB} - [\text{FSOA} / (1 - \text{LG})]$$

where:

EWB = The Estimated Winning Bid determined under Section 4.3.

FSOA = inflation adjusted SOA = SOA * CPI / ACPI

SOA = The sum of specified operations adjustments in an appraisal or a reappraisal of a cutting authority area as may be calculated under Section 4.4 and expressed in \$/m³.

CPI = Monthly Consumer Price Index (see Section 4.2)

ACPI = the average CPI for the cost base year = 178.26

LG = Low grade number as defined in section 5.9.1

3. Where the FEWB calculated is less than \$0.25/m³, then the FEWB shall be \$0.25/m³.

5 Tenure Obligation Adjustments

5.1 Tenure Obligation Adjustment

1. Except where a cutting authority area is the area authorized for harvest under a timber sale licence entered into under Section 20 of the Act and subject to subsection 2 of this section, the kinds of costs that may be used in the calculation of a tenure obligation adjustment in the appraisal or reappraisal of a cutting authority area are the:
 - a. forest planning and administration costs,
 - b. road development costs,
 - c. road management costs,
 - d. road use charges,
 - e. cultural burning,
 - f. basic silviculture costs,
 - g. root disease control, and
 - h. low volume cost.
2. A cost may only be used in the appraisal or reappraisal of a cutting authority area if:
 - a. except for the low volume cost, the holder of the cutting authority authorizing harvesting on the cutting authority area incurred or will incur that kind of cost:
 - i. when exercising an authority or carrying out an obligation under the cutting authority, or
 - ii. subject to Section 5.3, when carrying out an activity on a road when acting under the authority of the Crown, a road permit holder, a road use permit holder, or a private road owner, or
 - b. in the case of a low volume cost, where that cost may be calculated under Section 5.2.1 of this manual.
3. The tenure obligation adjustment is calculated under Section 5.10.

5.1.1 Forest Enhancement Society of BC (FESBC)

1. For the purposes of this subsection, “stand restoration and/or rehabilitation” means the harvesting and/or reforestation of uneconomic stands of timber.
2. A cutting authority issued with projects funded by the FESBC for the purpose of stand restoration and/or rehabilitation must have the stumpage rate determined by a full appraisal in accordance with this manual.
3. The person determining the stumpage rate must ensure that all estimated and or incurred project costs for development, harvesting, transportation or other tenure obligations costs

funded by the FESBC are excluded (or “backed out”) from the appraisal or reappraisal of a cutting authority area.

4. The licensee must submit within the appraisal data submission a detailed list of the projects and estimated and or incurred costs approved for funding.

5.2 Forest Planning and Administration Cost

1. Forest planning and administration costs are those costs directly related to supervision and administration required to manage the public forest on behalf of the province. They are the costs that the long-term licensee bears, but that a market logger does not.

The forest planning and administration costs do not include business related or discretionary costs such as certain legal fees, corporate aircraft, stumpage, directors' fees and expenses, sales expenses, restructuring costs, etc., unless portions of these costs are directly attributable to the management of the forest.

2. Cut to cruise factor = CTC = 0.969.
3. The total forest planning and administration cost is \$17.56/m³ for scale based.
4. The total forest planning and administration cost is \$(17.56*CTC)/m³ for cruise based.

5.2.1 Low Volume Cost

1. A low volume cost of \$10.61/m³ may be included in the tenure obligation adjustment where:
 - a. the cutting authority area being appraised or reappraised is the subject of cutting authority issued under either a licence or its parent licence prior to subdivision that provides for an allowable annual cut of not more than 10,000 m³ of Crown timber, and
 - b. the total net cruise volume of the cutting authority area is not more than 10,000 m³.

5.3 Road Development Cost

1. Except as provided in Section 5.3.2, where a road development provides access to Crown timber a road development cost may be used for new road construction, and road reconstruction.
2. Unless otherwise specified in the **engineering cost estimates (ECE)** procedures approved by the Director in subsection 5.3.4(1):
 - a. drainage structures in subsection 5.3.4(1)(a) to (d) must not be combined and are considered as separate **ECE** project types except as provided for in the **ECE** procedures approved by the Director;
 - b. if a tabular road cost section is less than or equal to 100 metres in length and is located between **ECE** road project sections as described in subsections 5.3.4(1)(f) to (h), then the cost may be combined with the adjacent **ECE** project;
 - c. if a tabular road cost section is less than or equal to 25 metres in length, is located at the start or end of a road, and is located adjacent to an **ECE** road project section as described in subsections 5.3.4(1)(f) to (h), then the cost may be combined with the adjacent **ECE** project;
 - d. where an **ECE** project type is to be associated with an identical **ECE** project type as described in subsections 5.3.4(1)(e) to (o) and is separated by a distance less than or equal to 100 metres in length, then the cost is to be considered as one project.
3. Development projects that do not qualify for tabular, or do not fall under a specific **engineering cost estimate** project type in Section 5.3.4(1), may also be an eligible **ECE** project. A professional rationale statement must be provided for these unique situations.
4.
 - a. except as provided in subsections (4)(b) and (4)(c) of this section the total net cruise volume is used to calculate the unit cost for new road construction and road reconstruction in an appraisal or reappraisal of a cutting authority area.
 - b. where a road development project was not taken into consideration in a prior appraisal or reappraisal of the cutting authority area, the remaining volume shall be used to calculate the road development unit cost for that project in the reappraisal of the cutting authority area.
 - c. where the reappraisal is because of sudden and severe damage the road development cost is calculated as follows:
 - i. the road construction project costs prior to the sudden and severe damage reappraisal are totalled,
 - ii. the sum of those project costs is the total project cost,

- iii. from the total project cost calculated in subsection (4)(c)(i) of this section is subtracted the product of the total project cost multiplied by the total volume of timber in the billing history record of the cutting authority area on the effective date of the reappraisal, divided by the total net cruise volume of the cutting authority area,
- iv. the difference calculated in subsection (4)(c)(iii) of this section is then divided by the sum of the remaining volume plus the volume of timber that was suddenly and severely damaged,
- v. the calculation of the road development cost expressed as an algorithm is:

$$\text{Road Development Cost} = \frac{\text{total project cost} - (\text{total project costs} \times \text{volume in the billing history record}) / \text{total net cruise volume}}{\text{remaining volume} + \text{volume suddenly and severely damaged}}$$

5. Except as further provided for in this manual the road development cost for a road development may only be used in the appraisal or reappraisal of a tributary cutting authority area.
6. In the case of **engineering cost estimates**, the costs may be shared between two or more licensees if:
 - a. there is a verifiable written contract, and
 - b. the costs are not included in an agreement under Section 5.3.2.2.
7. A road development cost may be distributed in accordance with Section 5.3.2.2.

5.3.1 Road Development Cost Proration

1. The provisions of this section apply to each of the road development categories described in sections 5.3.1.1 and 5.3.1.2.
2. Where a road development cost must be prorated under this section, only the Crown share of the road development cost may be used in the appraisal or reappraisal of the cutting authority area.
3.
 - a. where road development on Crown land provides access to both Crown timber and timber that is not Crown timber held by the licensee, or a company legally associated with the licensee then the development cost is prorated between Crown timber and timber that is not Crown timber in accordance with subsection (6) of this section.
 - b. where road development on private land provides access to both Crown timber and timber that is not Crown timber, then the development cost is prorated between Crown timber and timber that is not Crown timber in accordance with subsection (6) of this section.
4. Where a proration is required under subsections (3)(a) or (3)(b) of this section:

$$\text{Crown Share of total cost} = \text{Total Cost} \times \left[\frac{\text{Crown Timber Volume}}{\text{Total Timber Volume}} \right]$$

where:

Crown share of total cost	means the dollar amount to be used to determine a cost for the appraisal or reappraisal of the cutting authority being appraised.
Total Cost	means the total road development cost expressed in \$.
Crown Timber Volume	means the volume of Crown timber that is under the control of the licensee or a company legally associated with the licensee that may be transported over that road.
Total Timber Volume	means the total volume of Crown and privately owned timber that is under the control of the licensee or a company legally associated with the licensee and that may be transported over that road.

5. In all cases, volumes are estimated from the latest approved operational or inventory cruise data and maps of the area within the drainage to the height of land.
6. Appendix II illustrates the proration process.

5.3.1.1 New Road Construction

1. New Road Construction includes only subgrade construction, placement of additional stabilizing material, bridges, the construction and installation of drainage structures, and other necessary types of structures pertaining to the road that the regional manager authorizes to be used in the appraisal or reappraisal of a cutting authority area.
2. New road construction costs:
 - a. may only be used in the appraisal or reappraisal of a tributary cutting authority except cutting authorities where all of the timber on the cutting authority area has stumpage rates determined under Chapter 7.
 - b. for the purposes of (a) above, road construction costs may only be used in an appraisal data submission for a tributary cutting authority with an effective date no later than five (5) years after completion of the new road construction.
 - c. A licensee may request an extension to the five (5) year limit in (b) above. The extension request must include a rationale describing why the road construction

costs could not be used within the specified time and must propose a new date when the costs will be used, that cannot exceed 6 years from the road construction date.

- d. A licensee may request a further 2-year extension to the limit in (b) and (c) above where, at the discretion of the Regional Executive Director, the extension will further First Nations reconciliation or other Government objectives.
3. Tabular road costs:
 - a. where the physical dimensions and conditions of the new road construction fall within the tabular limits set out in Section 5.3.3, a tabular cost will be made using the applicable tables in this section of the manual.
 - b. each road section cost is determined using the appropriate tables in Section 5.3.3.
 - c. the tabular road unit cost is the sum of the unit costs of all of the road sections.
 4. **Engineering cost estimate** road development costs:
 - a. Where the road cost cannot be made using the tabular road cost in subsection (3), a **engineering cost estimate** road development cost must be calculated in accordance with Section 5.3.4, which may include the following kinds of new road construction:
 - i. construction and upgrading of main access roads,
 - ii. road construction on uphill side slopes that are over 150 percent,
 - iii. road construction on terrain with two or more gullies over 10 m deep at centreline in a 300 m section,
 - iv. end haul construction requiring removal of excavated material to a spoil area,
 - v. overland construction to provide a road prism by trucking in material for extensive fill sections,
 - vi. switchbacks with over 10 000 m³ excavation volume to complete the designed grade percent and horizontal alignment, and
 - vii. bank height road sections with rock faces exceeding 7.50 metres in vertical height.
 - b. For new road end haul construction that is under a written road builder contract specifying that the road construction is reimbursed (paid) using bank height categories plus invoiced:
 - i. rock truck hours,
 - ii. excavator hours, and or
 - iii. equipment hours for spoil site management.

The appraised cost may include a combination of bank height category costs plus equipment hours as specified in the **engineering cost estimate** procedures.

- c. The **engineering cost estimate** road unit cost is the sum of the **engineering cost estimate** development road unit costs.

5. Bridge Costs:

- a. Subject to Sections 5.3.3.2.1 and 5.3.3.2.2, except where a bridge cost cannot be calculated using Table 5-2 or 5-3 each bridge cost must be determined using the appropriate table.
- b. Where the bridge cost cannot be made using one of the appropriate tables, an **engineering cost estimate** bridge cost may be calculated under Section 5.3.4.
- c. Where bridge materials are reused by the original purchaser at a different site, the bridge cost may include the cost of dismantling the materials at the site where they were previously used, and transportation to and installation at the different site, but may not include the initial materials cost and delivery costs.
- d. Where used bridge materials are purchased by the licensee from a legally non-associated party, only the lowest possible cost of purchasing and shipping those materials may be included in the bridge cost.
 - i. **Where installed bridges are purchased in conjunction with timber cutting rights (ie Licence purchase), regardless if the bridge costs are itemized separately in the purchase agreement, those costs may not be used except as in (c) above.**
- e. The bridge unit cost is the sum of the bridge unit costs for all of the bridges.

6. Culvert Costs:

- a. Except where a culvert cost cannot be calculated using Column A of Table 5-4, each culvert cost must be determined using Column A of that table.
- b. Pursuant to Section 5.3.4, Column B of Table 5-4 may be used to calculate the non-tabular culvert cost.
- c. The culvert unit cost is the sum of the culvert unit cost for all of the culverts.

7. The total of the unit costs for tabular roads, **engineering cost estimate** roads, bridges and culverts is the total new road construction unit cost.

5.3.1.2 Road Reconstruction

1. Road reconstruction is the:
 - a. replacement of a bridge,
 - b. major structural repair of a bridge,
 - c. re-decking of an entire bridge,
 - d. reconstruction of a road,
 - e. resurfacing of a road required because of extensive wear and tear, with a minimum loose depth of 0.1 m over a continuous length of 0.5 km or greater, or
 - f. replacement of a pipe culvert on non-active roads,
 - g. additional resurfacing required because the road having been permanently deactivated, or a water or slope failure event.
2. A road reconstruction cost may only be used in an appraisal or reappraisal of a cutting authority area when the regional executive director authorizes the use of that in that appraisal or reappraisal.
3. A road reconstruction cost must be made in accordance with Section 5.3.4.
4. Where road reconstruction projects are associated because of one natural event the reconstruction projects should be grouped into one project cost using an **engineering cost estimate** form.
5. That part of the cost to replace or repair a bridge on a forest service road that is paid for by the Crown, may not be considered in any appraisal or reappraisal.
6. The reconstruction cost of a project may be used in the appraisal or reappraisal of one existing or proposed tributary cutting authority area. The licensee must identify that cutting authority area when the reconstruction cost is submitted in the appraisal data submission.
7. Where bridge materials are reused by the original purchaser at a different site, the bridge reconstruction cost may include the cost of dismantling the materials at the site where they were previously used, and transportation to and installation at the different site, but may not include the initial materials cost and delivery costs.
8. Where used bridge materials are purchased by the licensee from a legally non-associated party, only the lowest possible cost of purchasing and shipping those materials may be included in the bridge reconstruction cost.
9. The total road reconstruction unit cost is the sum of all of the road reconstruction unit costs for all of the reconstruction projects.

5.3.1.3 Total Road Development Cost

1. The total road development cost is the sum of the total new road construction unit cost plus the total road reconstruction unit cost.

5.3.2 Existing Roads

1. The following roads may not be considered in the appraisal or reappraisal of a cutting authority area:
 - a. constructed road that has been previously included in an appraisal or reappraisal of another cutting authority area, unless a signed declaration to the regional appraisal coordinator provides that for the expired, surrendered or terminated cutting authority;
 - i. no harvesting has occurred on the previous cutting authority area;
 - ii. the requirements of Section 3.2.2.1 have been met;
 - iii. the constructed road is not included in an agreement under Section 5.3(6);
 - iv. the constructed road is not included in an agreement under Section 5.3.2.2; and
 - v. the constructed road will be used in a new cutting authority within two years of the expiry, surrender or termination of the previous cutting authority.
 - b. a road previously constructed to access private timber, or
 - c. a road previously constructed in whole or in part for a purpose unrelated to the harvesting of timber on the cutting authority area being appraised or reappraised.

5.3.2.1 Extended Road Amortization

1. For extended road amortization agreements approved prior to April 1, 2018, use the manual in effect as of March 31, 2018.
2. All first and tributary cutting authorities identified in an extended road amortization agreement referred to in subsection (1) above will be appraised using the effective date of the cutting authority(s).

5.3.2.2 Development Cost Distribution Agreement

1. For the purposes of this section:
 - a. “agreement” means a written agreement under paragraph (2)(c) of this section;
 - b. “authorized project” means a project that the person who determines the stumpage rate has accepted as consistent with this manual;

- c. “first cutting authority” means the cutting authority that the development costs were first included, which requires further distribution by the licensee;
 - d. “receiving cutting authority” means the cutting authority(s) which receive(s) a portion of the distributed development costs from the first cutting authority;
 - e. “same licensee” means the same licensee in all cases; and
 - f. “unallocated amount” means the development costs under an agreement that has not been utilized in the first cutting authority or distributed to a receiving cutting authority.
2. Where the total development cost in an appraisal of the first cutting authority
 - a. includes development costs for an authorized project(s) that the licensee requires to be distributed to one or more cutting authority areas within the same point of origin area, and
 - b. exceeds \$4.00/m³ unit cost exclusive of development costs apportioned to the first cutting authority under any prior agreement under this section or under section 5.3.2.1, then
 - c. the regional executive director may enter into an agreement with the licensee authorizing distribution of a portion of the total development cost, exclusive of previously distributed costs as specified in paragraph (b) of this subsection, to one or more receiving cutting authorities that may be issued under one or more licences that are each held exclusively and entirely by the same licensee.
 3. An agreement under subsection (2) of this section is subject to the following conditions:
 - a. the agreement must be signed by the licensee and the regional executive director and must not be for a term - beginning with the effective date of the first cutting authority and including extensions - longer than ten years unless otherwise approved by the regional executive director.
 - b. **the agreement must be included with the Initial Appraisal.**
 - c. the agreement is entered into only for the purposes of determining a stumpage rate and confers no obligation on the Crown to compensate the licensee for any undistributed costs.
 - d. the amount to be distributed in the agreement may, at the discretion of the licensee, be used in an appraisal or reappraisal of a receiving cutting authority(s) referred to in subsection (2)(c) of this section. **The amount specified may be revised to be consistent with the cost base of the manual in effect on the effective date of the receiving cutting authority.**
 - e. at the time of an appraisal or reappraisal referred to in subsection (3)(c), the licensee must report in a summary format within the receiving cutting authority appraisal data submission(s), or the reappraisal as applicable, information that includes the:

- i. original amount identified in the agreement;
 - ii. amount to be included in the appraisal or reappraisal; and
 - iii. any unallocated amount remaining in the agreement.
 - f. the amount to be distributed in the agreement for cutting authorities whose effective date is prior to April 1, 2019, may not be revised to take into account new information submitted by the licensee about the total development cost unless necessitated by a changed circumstance reappraisal of the first cutting authority, in which case:
 - i. the amount specified in the agreement must be amended to reflect the new total amount of the development cost to be distributed as determined in the changed circumstance reappraisal and is to be used only for those cutting authorities that have not yet been issued as of the submission date of the changed circumstance reappraisal.
 - g. the amount to be distributed in the agreement for those cutting authorities whose effective date is on or after April 1, 2019, may not be revised to take into account new information submitted by the licensee about the total development cost unless necessitated by a post-harvest appraisal data submission of the first cutting authority where the total development cost has:
 - i. increased, in which case the increased amount may be:
 - aa. applied to the first cutting authority; or
 - bb. distributed to a future receiving cutting authority.
 - ii. decreased, in which case the decreased amount may be applied to:
 - aa. the first cutting authority; or
 - bb. any unallocated amount; or
 - cc. a post-harvest appraisal data submission for a receiving cutting authority.
 - h. development project costs used in the FESBC economic test (to assess FESBC funding eligibility) for a cutting authority or funded under FESBC are not eligible for development distribution agreements and cannot be used by the licensee in an appraisal for another cutting authority.
4. Notwithstanding section 2(a) and subject to the approval of the regional executive director, in the event of a major flood that caused in excess of \$2.5 million damage to infrastructure, an existing agreement may be amended once, or a new agreement may be entered into, that allows for the distribution or redistribution of costs incurred to repair flood damaged infrastructure, to new or existing cutting authorities within the same management unit and district.

5. The regional executive director will not enter into any development distribution agreements for cutting permits issued under a woodlot licence with an effective date after November 30, 2008.

5.3.3 Tabular Costs

A tabular cost must be calculated on the basis that the construction project will be completed using commonly used logging road construction practices and that the roads will have single lane width roads, turnouts and landings.

5.3.3.1 New Road Construction

1. New road construction cost includes the cost of clearing and grubbing, stripping, stump removal, incidental log decking, ditch construction, landing and turnout construction.
2. The cost per kilometre for new road construction is provided for:
 - a. each combination of rock hardness and bank height category; and
 - b. where and as applicable, is further adjusted by the cost per kilometre add-on for each road located in the cutting authority area as follows, for:
 - i. Isolation, as calculated in full or by fraction under the ISOLATED variable in Section 4.2; and or
 - ii. Point of Origin Area of the cutting authority area, as detailed in Table 4-3.
3. New road section data is recorded using Appendix VI and the following criteria:
 - a. road section lengths are measured along the road centreline and recorded to the nearest 0.001 km, and
 - b. the bank height is measured at right angles to the road centreline from the road surface to the top of the rock face.
 - c. road sections are measured over culverts (including wood culverts with a span length less than 3.5 m).
 - d. total bridge deck length for permanent and portable bridges, and span length on log bridges, is excluded from a road section length.
 - e. rock face height measurement on a through-cut section is taken from the highest side of the two road cuts.
4. If a tabular road section requires the trucking in of additional stabilizing material greater than 3.2 kilometres, use the **engineered cost estimate (ECE)** procedures approved by the Director in subsection 5.3.4(1) to calculate the additional cost of trucking this distance.

5. Rock mass classification (RMC) is based on the physical characteristics of rock encountered in forest road development and is the subject of a report commissioned by the Forest Engineering Research Institute of Canada in 1978 and prepared by Piteau & Associates/Geotechnical Consultants. The text and tables in Appendix III are based on this report and are used to determine the RMC-based factors required for road costs.
6. Rock can be classified into five types referred to as rock mass classification (RMC) values and identified as RMC 1, 2, 3, 4 and 5. For the purpose of determining rock hardness, 'soft/medium' rock hardness category includes RMCs 1, 2, 3 and 4; 'hard' rock hardness category is equivalent to RMC 5.
7. The steps taken to determine RMC values and apply these to road development costs are:
 - a. examine and record surface hardness, weathering, and block diameter in the field,
 - b. determine subsurface hardness from the table in Appendix III with this title,
 - c. determine RMC value from the table Appendix III with this title, and apply selected RMC values to applicable tables and formulas for road costs.
8. In all circumstances where a complete interpretation of the rock mass classification system is required, the Piteau & Associates report is to be consulted directly.

Table 5-1: Road Costs Expressed in Dollars per Kilometre of Road Length

Bank Height Category	Rock Face Height (m)	Cost per Kilometre (\$/km)	
		Soft/Medium	Hard
OMLB	n/a	70,498	70,498
OMPR	n/a	83,452	83,452
OMRB	n/a	111,513	115,301
TOE	(up to 1.50)	111,513	115,301
MRK	(1.51 – 3.00)	139,995	143,707
HRK	(3.01 – 4.50)	174,510	179,198
XRK	(4.51 – 6.00)	209,100	223,511
XXRK	(6.01 – 7.50)	225,580	240,491
Add-on			
Isolated		+7,833	+7,833
DRSE, GKIN, GRIS, MIDC, or NTHC Point of Origin Areas		+6,692	+6,692

5.3.3.2 Bridges and Culverts

1. A cost for a bridge or a culvert may only be made and used in the appraisal or reappraisal of a cutting authority area where its necessity is substantiated by field data.
2. Crib back-fills and all site preparation and bridge protection features are included, as well as material supply and erection. Except where noted below, no adjustment of table values is permitted.
3. Input data within table boundaries is rounded to fit; no interpolation of values is permitted.

5.3.3.2.1 Log Bridges

1. Costs for log bridges are based on span lengths (distance between the centres of the top sill logs) and average crib height (distance from the bottom of the bottom sill log to the point where the stringer rests on the top sill log as measured along the centre line of the bridge) from Table 5-2. The average crib height is the numerical average of the crib heights on both banks of the water course.
2. Table 5-2 is used for costing of timber-decked and gravel surfaced log bridges with span lengths from 3.5 to 12.4 m and crib heights from single log to 2.4 m.
3. Bridges exceeding the specification in (2) above are to be appraised as **engineering cost estimate** projects in accordance with Section 5.3.4.
4. Shaded areas of Table 5-2 are not to be used for new appraisal submissions. The shaded areas of Table 5-2 are only for use for the reappraisal of a bridge in a cutting authority with an effective date prior to January 1, 2023.

Table 5-2: Log Bridge Costs Expressed in Thousands of Dollars

Span Length (m)	Single Log Sill	Multi-Log Crib Average Crib Height (m)			
	1	2	3	4	5
4	1.2	7.2	17.1	30.9	48.8
5	3.7	9.6	19.4	33.3	51.1
6	6.7	12.6	22.4	36.3	54.1
7	10.1	16.0	25.9	39.8	57.5
8	14.1	20.0	29.9	43.8	61.5
9	18.7	24.6	34.4	48.3	66.1
10	23.8	29.7	39.5	53.4	71.2
11	29.3	35.3	45.2	59.0	76.9
12	35.5	41.4	51.3	65.2	83.0
13	42.2	48.2	58.1	71.9	89.6
14	49.4	55.4	65.3	79.1	96.9
15	57.2	63.1	73.0	86.9	104.6
16	65.5	71.4	81.3	95.2	113.0
17	74.3	80.3	90.2	104.0	121.9
18	83.8	89.6	99.5	113.4	131.2
19	93.6	99.5	109.4	123.3	141.1
20	104.1	110.0	119.9	133.8	151.5

5.3.3.2.2 Permanent or Portable Bridges

1. Costs for permanent or portable bridges, built of any material except logs and concrete (excluding abutments), are based on total span length and average abutment height (distance from the original ground surface interface to the bottom contact point with the girders) from Table 5-3. Each bridge abutment must be measured at the mid-point, from the ground surface interface to the bottom contact point with the girders. Each measured abutment height is then added together and averaged to get a resultant abutment height.
2. Table 5-3 is used for estimating costs of permanent or portable bridges with span lengths from 2.0 to 25.4 m and abutment heights from 0 to 2.4 m.
3. Table 5-3 includes costs for certification, supervision, design, site preparation, supply and installation, freight and haulage (excluding barging), and rip-rap to flood design. Barging costs are allowed as an add-on to the tabular cost. If the barging of bridge materials is done in conjunction with other equipment/materials, then the cost of barging the bridge material should be prorated by the licensee. This table covers any bridge with L60 to L165 load rating.
4. Table 5-3 does not apply to:
 - a. multi-span bridges.
 - b. pile driving: Where piles may be driven to depths of 13 m or more.
 - c. portable bridges that are reused (see Section 5.3.1.1).
 - d. costs for bridge sizes outside the table limits, within the shaded areas of the table and pipe culverts greater than the aforementioned sizes require **engineering cost estimates** completed in accordance with Section 5.3.4.
 - e. extra width bridges with one or more additional stringers and/or deck panels installed (i.e., exceeding 4.9 metres in total width between guard logs and/or guard rails measured at mid-span).
5. Shaded areas of Table 5-3 are not to be used for new appraisal submissions. The shaded areas of Table 5-3 are only for use for the reappraisal of a bridge in a cutting authority with an effective date prior to January 1, 2023.

Table 5-3: Permanent/Portable Bridge Costs Expressed in Thousands of Dollars

Span Length (metres)	Abutment Height (metres)				
	0	1	2	3	4
2	51.3	57.1	74.5	103.5	144.2
3	52.9	58.8	76.1	105.1	145.8
4	55.1	61.0	78.3	107.3	148.0
5	58.0	63.8	81.2	110.2	150.9
6	61.4	67.2	84.7	113.6	154.3
7	65.5	71.3	88.8	117.8	158.4
8	70.3	76.1	93.5	122.5	163.2
9	75.7	81.4	98.9	127.9	168.5
10	81.7	87.4	104.9	133.9	174.5
11	88.3	94.1	111.5	140.5	181.2
12	95.5	101.4	118.8	147.7	188.4
13	103.4	109.3	126.6	155.7	196.3
14	112.0	117.8	135.2	164.2	204.8
15	121.2	127.0	144.4	173.4	214.0
16	131.0	136.8	154.2	183.2	223.8
17	141.4	147.2	164.6	193.6	234.2
18	152.4	158.2	175.6	204.6	245.3
19	164.1	170.0	187.3	216.4	257.0
20	176.4	182.3	199.6	228.6	269.3
21	189.4	195.2	212.6	241.6	282.3
22	203.0	208.8	226.2	255.2	295.8
23	217.2	223.0	240.4	269.4	310.1
24	232.1	237.8	255.3	284.3	324.9
25	247.5	253.4	270.7	299.7	340.4

5.3.3.2.3 Culverts

1. All pipe culverts 0.3 m diameter to 1.8 m diameter are costed using Table 5-4, in accordance with the requirements of subsection 5.3.1.1(6).
2. All wood culverts up to 3.4 m span length are costed at \$2,700.00 each.

Table 5-4: Culvert Costs

Diameter (m)	Cost per lineal metre		Diameter (m)	Cost per lineal metre	
	(Column A) Includes installation	(Column B) Culvert materials only		(Column A) Includes installation	(Column B) Culvert materials only
0.3	\$94.00	\$69.00	0.9	\$319.00	\$262.00
0.4	\$131.00	\$93.00	1.0	\$348.00	\$287.00
0.5	\$186.00	\$148.00	1.2	\$565.00	\$479.00
0.6	\$212.00	\$172.00	1.4	\$695.00	\$558.00
0.7	\$238.00	\$202.00	1.6	\$940.00	\$788.00
0.8	\$274.00	\$232.00	1.8	\$1,106.00	\$888.00

5.3.4 Engineering Cost Estimate Projects

1. The cost for any of the **engineering cost estimate** projects identified in subsections 5.3.1.1(4), (5) and (6) will be prepared by the Licensee. The Director must approve standardized procedures for preparing **engineering cost estimates** and data requirements for the following project types:
 - a. bridge exceeding Tables in CAM or bridges in sizes shown in shaded areas of CAM Tables 5-2 and 5-3;
 - b. drainage structure maintenance or upgrade;
 - c. barging of bridge structure(s);
 - d. major culvert installation;
 - e. ford construction;
 - f. end haul construction;
 - g. overland construction/large fills;
 - h. road new construction exceeding Tables Values in CAM;
 - i. road reactivation;
 - j. road reconstruction;
 - k. road upgrade;
 - l. placement of stabilizing material;
 - m. retaining wall construction;
 - n. pipeline crossing construction;
 - o. powerline works.
2. Where the **engineering cost estimate** portion of the road development has been completed prior to the time of the submission of the appraisal in accordance with Section 2.3.2, then as applicable the appraised cost must be:
 - a. the tendered contract cost or
 - b. based on the actual equipment type and hours worked, hours/or days in labour or professional services, materials and costs, and
 - i. if applicable, the actual measure of road bank height categories for new road end haul construction that is built under a written road builder contract specifying that the road construction is reimbursed (paid) using bank height categories.
3. The applicable ministry engineer, 30 days prior to the commencement of works, must be notified of all upgrades on Forest Service Road bridges and major culverts. Where

required by the ministry engineer, the work may require design and/or supervision by a Professional Engineer. The costs associated with the survey, design and supervision in this situation will be allowed as part of the structural maintenance non-tabular development cost.

4. The road development project cost will be based on the approved procedures identified in subsection 5.3.4(1) and the labour rates as specified in Appendix I. Equipment rates are determined as follows for the actual or expected piece of equipment required to complete the project:
 - a. from equipment rates found in Appendix I, or
 - b. where the actual or expected piece of equipment is not in Appendix I then the equipment rate must be obtained from the 2022-2023 Equipment Rental Rate Guide (the “Blue Book”), or
 - c. from the “Blue Book” equipment category equivalence, or
 - d. where a required piece of equipment is in neither Appendix I nor the “Blue Book” use the actual invoiced rate.
5. Where equipment is not or will not be already on site for adjoining tabular road, bridge or culvert construction, then the costs of mob and demob may be included in the **engineering cost estimate**.
6. The final ECE cost to be incorporated into total development cost in the automated monthly stumpage rate calculation will be trended from the CAM of the initial appraisal to the current CAM as follows:

$$\text{final ECE cost (\$)} = \text{ECE cost (\$)} * \text{ACPI} / \text{ACPI_initial}$$

Where:

ACPI = Average CPI for the cost base year as defined in section 5.11.2

ACPI_initial = The ACPI from the CAM in effect on the day of the cutting permit issue date in the Forest Tenures Administration system. If the cutting permit issue date is older than January 1, 2023 (the date the ACPI first appeared in the CAM) then use the value from the following table:

Table 5-5: Trend Factors for ECEs in the Rate Calculation

C.P. Issue Date	ACPI_initial	C.P. Issue Date	ACPI_initial
any date prior to December 15, 2017	141.66	December 15, 2019 to December 14, 2020	151.34
December 15, 2017 to December 14, 2018	144.32	December 15, 2020 to December 14, 2021	154.88
December 15, 2018 to December 14, 2019	147.32	December 15, 2021 to December 31, 2022	156.09

5.4 Road Management Cost

1. A road management cost may be used in the calculation of a tenure obligation adjustment to take into account the licensee's performance of the following activities:
 - a. grading,
 - b. brush control,
 - c. minor surfacing repairs,
 - d. sanding,
 - e. snowplowing,
 - f. ditch maintenance and repair,
 - g. replacement of culverts ≤ 0.9 m on active roads,
 - h. slough removal (confined to ditchline),
 - i. deactivation,
 - j. minor repairs to roads due to slides, erosion and flood damage,
 - k. road use charges except those described in Section 5.5.
2. A road management cost may only be included in the calculation of a tenure obligation adjustment for those parts of a cutting authority area where the logs will be transported over a road by truck.
3. The road management cost is \$5.48/m³ for scale based.
4. The road management cost is $\$(5.48*CTC)/m^3$ for cruise based.
 - a. CTC as defined in section 5.2

5.5 Road Use Charges

1. A road use charge may be used in the calculation of a tenure obligation adjustment, if:
 - a. the road to which the road use charge applies is required to transport logs from the cutting authority area,
 - b. the road use charge is not referred to in subsection 2(a), or 2(b) or 2(c) of this section,
 - c. the licensee submits to the regional manager with the appraisal data submission:
 - i. a completed Request for Approval of a Road Use Charge Form,
 - ii. a map showing the location of the road and a copy of the written road use agreement, and
 - iii. written confirmation by the regional manager that the road use charge specified in the application, or an amount specified by the regional manager is approved, and
 - d. the term of the road use agreement is completely within the period for which the appraisal or reappraisal shall apply, and
 - e. the licensee promises in writing to submit a copy of every auditable monetary transaction evidencing payment by the licensee for road use when that is requested by the regional manager.
2. A road use charge may not be used in the calculation of a tenure obligation adjustment, if it is:
 - a. a share of road maintenance charge,
 - b. a charge with respect to a road that is declared, determined, built, maintained or modified by the provincial government,
 - c. a charge with respect to a road on Crown land.
 - d. a charge for a road on an Indian reserve or on private land owned by a third party at arm's length from the licensee and not subject to a lease held by the licensee, its affiliate or agent of either the licensee or the third party, unless
 - i. there is no route capable of being used to build a road at a lower cost through Crown land, and
 - ii. the charge is:
 - aa. reasonable,
 - bb. does not exceed compensation that could be determined under the forestry legislation, and

- cc. is established to the satisfaction of the regional manager by the licensee by way of auditable documents.

5.5.1 Land Use Charge

A land use charge may not be considered in an appraisal or a reappraisal.

5.6 Cultural Burning

1. For the purposes of this section, Cultural Burning is defined as the controlled application of fire on the landscape to achieve specific cultural objectives. Common objectives for cultural burning include but are not limited to wildfire mitigation, food and medicinal plant revitalization, and habitat enhancement.
2. Where the licensee will carry out a cultural burn on the cutting authority area after the completion of primary harvesting activities and waste assessment, the licensee may claim costs only if all the following conditions are met:
 - a. A legal obligation to conduct the cultural burn exists.
 - i. Obligation may be contained in a FSP, FLP, other legal plan or enactment
 - b. A burn plan has been developed with, and endorsed by, an Elder and/or Fire Knowledge Keeper.
 - i. Elder or Fire Knowledge Keeper must be from, or endorsed by, a First Nation on whose traditional territory the cultural burn is to be conducted.
 - c. The Cultural Burn is within the cutting authority area.
 - d. The Cultural Burn is conducted prior to reforestation.
3. Where the cultural burn includes area outside the cutting authority area, only costs for that portion within the cutting authority area may be claimed.
4. A detailed cost estimate must be submitted with the ECAS submission.
 - a. The cost estimate may include costs for:
 - i. Preparation of prescription and burn plan,
 - ii. Implementation of burn,
 - iii. Mop-up and monitoring
 - b. The cost estimate must not include costs for:
 - i. personnel or equipment not directly involved in the completion of the cultural burn (ie. trainees or observers, camera crews)
 - ii. any activity not directly related to the completion of the cultural burn.

5.7 Basic Silviculture Cost Estimate

1. The silviculture cost estimate includes the cost of all activities that are required to achieve a licensee's free-growing stand obligations (except root disease control) on the cutting authority area.
 - a. A silviculture cost estimate may not be included in the TOA unless:
 - i. the licensee is obligated to establish a free growing stand, and,
 - ii. the activity is not funded by another agency.
2. The area to which the silviculture cost estimate may be applied in the appraisal is the net merchantable area from the cruise (NMA).
3. Table 5-6 lists the basic cost estimates (\$/ha) for Biogeoclimatic Ecosystem Classification (BEC) zone, subzone and variant combinations (BEC units) across the coast. Where the BEC unit is not listed in the table, the **next higher BEC classification**-cost estimate is used **based on priority of variant, subzone and then zone.** (ex:CWHxm1->CWHxm, CWHvm->CWH, IDF->OTHER)
4. Where a cutting authority area includes more than one **cutblock**, a prorated basic silviculture cost estimate will be determined by prorating the cost estimates from Table 5-6 for the primary BEC units for each **cutblock** identified in the appraisal data submission based on their respective % by net merchantable area identified in the appraisal data submission.
5. The silviculture cost estimate is calculated as follows:

$$\text{Silviculture } (\$/\text{m}^3) = \frac{[\text{NMA} * \text{Cost}]}{\text{ATNCV or TNCV}}$$

Where:

NMA = Net merchantable area (ha). This area must be the same area directly attributable to the appraised Total Net Cruise Volume for the cutting authority.

$$\text{Cost} = \frac{(\text{AreaB1} * \text{BC1}) + (\text{AreaB2} * \text{BC2}) + (\text{AreaB?} * \text{BC?})}{\text{AreaB1} + \text{AreaB2} + \text{AreaB?}}$$

Where:

AreaB1 = Net Merch Area of **cutblock** 1 in hectares.

AreaB2 = Net Merch Area of **cutblock** 2 in hectares.

BC1 = Basic cost estimate for the primary BEC unit in **cutblock** 1.

BC2 = Basic cost estimate for the primary BEC unit in **cutblock** 2.

TNCV = Total Net Cruise Volume (m³). Use if cruise-based.

ATNCV = TNCV multiplied by **CTC as defined in section 5.2**. Use if scale-based.

Table 5-6: BEC Silviculture Cost Estimates

Biogeoclimatic classification	The basic silviculture cost expressed in \$/ha is:
CDF	2,087
CWH	2,188
CWHdm	2,982
CWHds	3,691
CWHmm	1,411
CWHms	2,439
CWHvh	2,354
CWHvm1	2,064
CWHvm2	1,512
CWHwh	2,160
CWHwm	2,160
CWHxm	2,645
ESSF	1,668
MH	1,315
Other	2,087

5.7.1 Root Disease Control

1. The costs for root disease control may only be included in the calculation of the TOA where the licensee has a treatment standard for this activity in an approved Forest Stewardship Plan (FSP) or an approved Forest Landscape Plan (FLP). The treatment is based on a field assessment and signed by a qualified professional.
2. For each cutting authority, the root disease control cost estimate is determined as follows:
 - a. Treatment Area Cost per Hectare = $1,108.37 + (5.21 * \text{SLOPE}) + (0.32 * \text{SPH})$
 - b. Treatment Area Cost Estimate (\$) = Treatment Area Cost per Hectare * AREA
 - c. Total Treatment Cost Estimate (\$) = Σ (Treatment Area Cost Estimate (\$))

Where:

SLOPE is the average slope from the cruise compilation. The block average or slope summary that best reflects the treatment area must be used.

SPH is the total stems per ha (including dead potential and dead useless) greater than or equal to the 40 cm DBH class from the cruise compilation (after leave tree reductions). The **stand and stock table** must be used.

AREA is the number of hectares in a treatment area.

3. If the equation in subsection (2)(a) yields less than \$1,193/ha, then use \$1,193/ha. If the equation yields more than \$1,520/ha, then use \$1,520/ha.

5.8 Low Grade Number

1. The forest district low grade fractions by timber species as shown in Table 5-7 shall be used in the calculation of the tenure obligation adjustment to account for the low grade timber that is not subject to the appraised stumpage rate.
2. The low grade fraction for each timber species to be used in the appraisal or reappraisal of the cutting authority area shall be the fraction by timber species by the forest district in which the cutting authority area is located (refer to Table 5-7).
3. The low grade number to be used in the calculation of the tenure obligation adjustment for a cutting authority area being appraised or reappraised is the sum of the products of the net cruise volume of each timber species in the cutting authority area multiplied by the low grade fraction for that species, divided by the total net cruise volume in the cutting authority area.

Table 5-7 Forest District Low Grade Fractions by Timber Species

District	BA	CE	CY	FI	HE	LO	SP	WH	Deciduous
Chilliwack (DCK)	0.2634	0.0504	0.1584	0.0440	0.2382	0.1626	0.0648	0.1454	1.0000
Campbell River (DCR)	0.2485	0.0747	0.2560	0.0328	0.2284	0.0766	0.0924	0.1583	1.0000
Coast Mountain (North Coast - DNC)	0.2158	0.0668	0.2288	0.1529	0.3085	0.1529	0.0326	0.1529	1.0000
North Island-Central Coast (DNI)	0.2483	0.0641	0.3088	0.0236	0.2861	0.1553	0.0686	0.2080	1.0000
Haida Gwaii (DHG)	0.1007	0.0596	0.1238	0.1007	0.2611	0.2147	0.0188	0.1007	1.0000
Sunshine Coast (DSC)	0.1633	0.0369	0.1959	0.0331	0.2297	0.1051	0.0742	0.0136	1.0000
South Island (DSI)	0.2177	0.0775	0.1896	0.0333	0.2664	0.1560	0.1273	0.2986	1.0000
Sea to Sky (Squamish- DSQ)	0.3275	0.0541	0.4392	0.0387	0.3212	0.1493	0.1740	0.1493	1.0000

5.9 Market Logger Cost

5.9.1 Market Logger Cost

1. The market logger cost (MLC) is used in the calculation of the tenure obligation adjustment in an appraisal or reappraisal of a cutting authority area. MLC is expressed in \$/m³.
2. The MLC is calculated as follows:

$$MLC = \left[\frac{7.96 (1 - HW) - BCTS}{1 - LG} \right] + CTSSO$$

where:

HW = Is the fraction of the cutting authority area's volume harvested by helicopter to a water drop

LG = Low grade number calculated under Section 5.8

BCTS = BCTS cost from Section 5.9.2

CTSSO = Competitive timber sales specified operation cost from Section 5.9.3

5.9.2 BC Timber Sales Infrastructure and Services

The cost of infrastructure and services provided by BC Timber Sales for competitive timber sale licences (minus specified operations in the MPS data set) is \$0.32/m³.

5.9.3 Competitive Timber Sales Specified Operations Adjustment

The cost of the competitive timber sales specified operation (CTSSO) already included in the competitive timber sale licences that are in the MPS dataset is \$0.28/m³.

5.10 Return to Forest Management (RFM)

The return to forest management factor is 1.086.

5.11 Tenure Obligation

1. The tenure obligation adjustment is used to calculate the stumpage rate for a cutting authority other than a timber sale licence entered into under Section 20 of the Act.
2. The final tenure obligation adjustment (FTOA) is calculated as follows:

$$\text{FTOA} = (\text{TOA}/(1-\text{LG})) * \text{RFM} - \text{MLC}$$

where:

$$\text{TOA} = \text{inflation adjusted TOA subtotal} =$$

$$(\text{FPA} + \text{LVC} + \text{RD} + \text{RM} + \text{RU} + \text{BS} + \text{CB} + \text{RDC}) * (\text{CPI} / \text{ACPI})$$

FPA = forest planning and administration cost

LVC = low volume cost

$$\text{RD} = \left[\frac{\text{Total Road Development Cost}}{\text{CTC}} \right] \text{ (for scale-based)}$$

RD = Total Road Development Cost (for cruise-based)

RM = road management cost

RU = road use charges cost

BS = basic silviculture cost

CB = cultural burning

RDC = root disease control

LG = low grade number

RFM = return to forest management

MLC = market logger cost

CPI = monthly Consumer Price Index (see Section 4.2)

ACPI = average CPI for the cost base year = 178.26

CTC = as defined in section 5.2

6 Stumpage Rate Determination

6.1 Stumpage Rate Calculation for a Cutting Authority Entered into Under Section 20

Sections 6.1.1 through 6.1.3 are the policies and procedures for determining a stumpage rate for a cutting authority that is entered into under Section 20 of the Act.

6.1.1 Indicated Upset Stumpage Rate (IUSR)

1. Except as provided by subsections (2) and (4) of this section, the IUSR for a timber sale licence shall be:
 - a. equal to the IUSR approved by the Executive Director, BC Timber Sales, or
 - b. the greater of
 - i. seventy percent of the final estimated winning bid (FEWB) for that timber sale licence calculated according to Section 4.5, or
 - ii. the variable cost to prepare the timber sale (VCU).
2. Where applications for a timber sale licence with an IUSR determined under Section 6.1.1(1) have been invited but no applications have been received, the IUSR determined by the person authorized to determine the stumpage rate for the re-advertised timber sale licence shall not be less than the VCU when that IUSR is requested by the timber sales manager.
3. The IUSR may be advertised as:
 - a. an upset rate (\$/m³); or
 - b. a calculated upset value (\$).
4.
 - a. The IUSR for decked timber or partially harvested timber that is administered by BCTS shall be the IUSR requested by the timber sales manager.
 - b. Where the timber sale is scale-based for billing, the total upset and bonus applies to the coniferous sawlog grades.
 - c. If the timber sales manager intends to sell the decked timber or partially harvested timber competitively as a lump sum and requiring a bonus offer.
 - i. the indicated upset stumpage is the IUSR from (a) of this subsection multiplied by the volume determined by an authorized licenced scaler using a method approved by the minister.
 - ii. the total upset and bonus applies to the entire volume of decked or partially harvested timber.

- d. decked timber and partially harvested timber may be combined in the same BCTS cutting authority.
5. Where the invitation to tender is for a stand as a whole pricing timber sale licence, the upset value (\$) is the total net cruise volume of the timber sale licence multiplied by the IUSR derived under subsection of this section.
6. A timber sale licence authorized under Section 6.1.1(5) requires the approval of the Executive Director, BCTS, before it can be cruise-based.
7. The variable cost to prepare the timber for sale (VCU) shall be calculated by the timber sales manager.

6.1.2 Upset Stumpage Rate

The upset stumpage rate for a timber sale licence is the greater of the:

1. Indicated upset stumpage rate, or
2. Prescribed minimum stumpage rate of \$0.25 per cubic metre (BC Regulation 354/87).

6.1.3 Stumpage Rate

1. The stumpage rate is the total of the upset stumpage rate plus the bonus bid that must be paid by the licensee.
2. Where the cutting authority is stand as a whole pricing under section 6.1.1(5), the stumpage rate is the upset value plus the bonus amount offered, divided by the total net cruise volume.

6.2 Stumpage Rate Calculation for a Cutting Authority Not Entered into Under Section 20 or Not Determined Under Chapter 7

Sections 6.2.1 through 6.2.5 are the policies and procedures for determining a stumpage rate for a cutting authority other than a timber sale licence entered into under Section 20 of the Act or a cutting authority for which a stumpage rate is determined under Chapter 7.

6.2.1 Indicated Rate (IR)

1. The IR is the difference between the final estimated winning bid (FEWB) determined for the cutting authority under Section 4.5 and the tenure obligation adjustment (TOA) determined under Section 5.10.
2. Expressed as an equation:

$$IR = FEWB - FTOA$$

6.2.2 Prescribed Minimum Stumpage Rate

The minimum stumpage rate is prescribed by the Minimum Stumpage Rate Regulation (BC Regulation 354/87). The current minimum stumpage rate is \$0.25 per cubic metre.

6.2.3 Reserve Stumpage Rate

The reserve stumpage rate for a cutting authority is determined by selecting the greater of:

1. the indicated rate, or
2. the prescribed minimum stumpage rate.

6.2.4 Upset Stumpage Rate

The upset stumpage rate is the total of the reserve stumpage rate plus any administration and silviculture levies which may be charged under Section 7.4.1.

6.2.5 Total Stumpage Rate

The total stumpage rate is the upset stumpage rate plus the bonus bid, if any, that must be paid by the licensee.

6.3 Stumpage Rate Calculation for a Cutting Authority Appraised Under Chapter 7

Sections 6.3.1 through 6.3.3 are the policies and procedures for determining a stumpage rate for a cutting authority appraised under Chapter 7, unless a full appraisal using the market pricing system is required to calculate the stumpage rate.

6.3.1 Upset Stumpage Rate (USR)

When the cutting authority is advertised for sale to the highest bidder, the USR is based upon the cutting authority effective date of the appraisal or reappraisal and the appropriate subsection in Chapter 7.

6.3.2 Indicated Rate (IR)

The IR for a cutting authority is based upon the cutting authority effective date of the appraisal or reappraisal and the appropriate subsection in Chapter 7.

6.3.3 Reserve Stumpage Rate

The reserve stumpage rate for a cutting authority is determined by selecting the greater of:

1. IUSR under Section 6.3.1.
2. IR under Section 6.3.2; or
3. The prescribed minimum stumpage rate.

6.3.4 Stumpage Rate

The stumpage rate is the total of the Reserve Stumpage Rate determined under Section 6.3.3 and the following, as applicable:

1. Levies which may be charged under Section 6.4, and
2. Bonus bid and bonus offer

6.4 Levies (Administration, Development, Silviculture)

1. Silviculture Levy
 - a. Where the Crown is responsible for basic silviculture on a cutting authority, a silviculture levy may be added to the stumpage rate or the reserve stumpage rate for any or all species and grades
 - b. The levy is equal to the District Manager's or Timber Sales Manager cost estimate of silviculture costs to be incurred by the Crown
2. Development Levy
 - a. Where the Crown provides access to a cutting authority, a development levy may be added to the stumpage rate or the reserve stumpage rate for any or all species and grades
 - b. The levy is equal to the appraisal cost estimate of road construction provided by the Crown as approved by the Regional Manager
3. Administration Levy
 - a. Where the Crown provides administrative activities to prepare a Forestry Licence to Cut for direct award or sale, an administration levy may be added to the stumpage rate or the reserve stumpage rate for any or all species and grades
 - b. The levy is equal to the cost estimate of administration provided by the Crown to prepare all details of a Forestry Licence to Cut for award or sale
 - c. No levy is applicable to Professional Applications
4. The amount of any levy may be re-determined at reappraisal only

7 Miscellaneous Timber Pricing

7.1 Average Stumpage Rates by District and Species

1. Stumpage rates prescribed in Tables 7-1, 7-2, 7-3, (updated monthly) and 7-6 (updated biannually), when published on the Timber Pricing Branch website form an integral part of the manual.
[Coast Timber Pricing - Province of British Columbia \(gov.bc.ca\)](http://gov.bc.ca)
2. The following species abbreviations referred to in Tables 7-1, 7-2, 7-3, and 7-6 are as follows:

BA	- Balsam	LO	- Lodgepole pine
CE	- Western redcedar	SP	- Spruce
FI	- Douglas-fir	WH	- White pine
HE	- Hemlock	CY	- Cypress
		AVG	- Average of all species

3. Subject to Section 7.10(4), the coniferous average sawlog stumpage rates (\$/m³) for each species of timber in each forest district of the Coast Area are calculated as specified in subsections (4) to (6) below:
4. The average rates in Table 7-1 are calculated as follows:
 - a. For each Forest District, by species

$$\text{Average Rate} = \frac{\sum \text{Total Value (\$)}}{\sum \text{Total Volume (m}^3\text{)}}$$

Where:

Total Value = appraised sawlog rate x appraised species volume

Total Volume = appraised species volume

- b. An average all species rate for each Forest District is calculated the same as in (a).
 - c. If the total species volume in (a) is less than 20,000m³, the average all species rate for the Forest District in (b) is used.
 - d. The species LO and WH will use the average all species rate for the Forest District calculated in (b).
5. For the purposes of the calculation in (4) above:
 - a. Timber Pricing Branch will create a dataset of fully appraised adjustable stumpage rate appraisals in confirmed status from GAS at 4:00 pm Pacific Time, on the business day that is 5 business days before the end of each month.

- b. The dataset will include all rates effective within the last six-month period (inclusive of the effective month of the average rates) and exclude:
 - i. In the case of timber marks with multiple rates available in a month, all but the latest rate.
 - ii. For appraisals with nested marks, all secondary marks.
- 6. If there is insufficient data, the rates may be determined using an alternate method approved by the Director. The data may be deemed to be insufficient where a rate produced under (4) is inconsistent or outside historical norms in relation to the other calculated rates.

7.2 Community Forest Agreements and Woodlot Licences

1. a. Except as provided for under Section 7.2.1, the sawlog stumpage rate (\$/m³) for each species of coniferous timber and zone harvested under a cutting authority issued under a community forest agreement or woodlot licence and their associated road permits will be calculated as per section 7.1 and reduced to 30% of that value for the zone in which they occur.
- b. The Northern Coast Zone is the Haida Gwaii Forest District, Coast Mountain (North Coast) Forest District and that part of the North Island-Central Coast Forest District within TFL 25 and all Crown land within the external boundaries of Timber Supply Blocks 46A, 46B, 46C, 46D, 46E and or 46F of the GBRN Timber Supply Area.
- c. The Southern Coast Zone is the Coast Area except the Northern Coast Zone as defined in 1(b).
- d. The stumpage rate determined under paragraph (a) of this subsection shall be adjusted monthly effective on the first day of each month.
2. The sawlog stumpage rate for each species of coniferous timber harvested under a salvage cutting authority issued under a woodlot licence or a community forest agreement is the rate prescribed in Table 7-2 for the zone in which the salvage cutting authority applies.
3. Sections 7.3, 7.4, 7.5 and 7.6 do not apply to community forest agreements woodlot licences and associated road permits.
4. Notwithstanding subsections (1) and (3), when a cutting authority is issued under a community forest agreement for the specific purpose to include projects funded by the Forest Enhancement Society of BC, the stumpage rate must be determined through a full appraisal.

7.2.1 Woodlot Licences with Cutting Authorities under MPS

1. Where a cutting authority has been issued under a woodlot licence with an effective date after November 30, 2008, with an extended road amortization agreement that has been entered into under Section 5.3.2.1, the stumpage rate will be calculated using the market pricing system.
2. The sawlog stumpage rate for a road permit is calculated using the procedures in Section 7.3 until a cutting permit has been issued with tabular rates as specified under Section 7.2(1)(a). Stumpage rates for road permits will also change to tabular rates on that date.
3. Notwithstanding subsection (1), when a cutting authority is issued under a woodlot licence for the specific purpose to include projects funded by the Forest Enhancement Society of BC, the stumpage rate must be determined through a full appraisal.

7.3 Road Permits

1. For the purpose of calculating road permit timber mark stumpage rates, biannually, prior to the reappraisal date specified in Section 7.3(9), the Ministry will create a 6-month dataset of all fully appraised cutting authorities and stumpage rates which:
 - a. are confirmed in GAS;
 - b. are primary marks only for appraisals that have nested marks;
 - c. were not expired at the beginning of the 6-month period; and
 - d. are adjusting.
2. The dataset will:
 - a. be used to calculate road permit timber mark stumpage rates by:
 - i. calculating weighted average stumpage rates where each average stumpage rate is weighted by:
 1. the respective cutting authority's total net cruise volume and
 2. the amount of time (by month) the respective cutting authority's stumpage rate was in effect relative to the 6-month period.
 - b. remain fixed until the next reappraisal date.
3. Notwithstanding subsection (1) and (2) of this section, the stumpage rate for a road permit issued in conjunction with a timber sale licence under Section 20 of the *Act* will be the stumpage rate applicable to the timber sale licence.
4. Notwithstanding subsection (1) and (2) of this section, the stumpage rate for a road permit timber mark associated with:
 - a. A Community Forest Agreement or Woodlot Licence will be determined in accordance with Section 7.2 or 7.2.1 as applicable.
 - b. A licence within the Great Bear Rainforest North will be determined in accordance with Section 7.10.
5. The stumpage rate for a road permit timber mark associated with a tree farm licence or timber licence which is located within a tree farm licence area is:

- a. the weighted average calculated using cutting authorities issued under the tree farm licence and timber licences which are located within the tree farm licence area in that forest district.
6. The stumpage rate for a road permit timber mark associated with a first nations woodland licence is:
 - a. the weighted average calculated using cutting authorities issued under the first nations woodland licence which are located within that forest district.
7. The stumpage rate for a road permit timber mark associated with any other licence issued under the *Forest Act* is:
 - a. the weighted average calculated using cutting authorities held by the licensee within the forest district excluding those that are associated with a tree farm licence, timber licences which are located within the tree farm licence area, or a first nations woodland licence.
8. Where there is no data to calculate the road permit stumpage rate in (5), (6) or (7), then the road permit timber mark stumpage rate will be the other species stumpage rate from table 7-1 for the forest district to which the road permit timber mark applies.
9. Road permit timber mark stumpage rates will be effective on the date the road permit timber mark is issued and adjusted biannually effective on May 1st and November 1st.
10. Where a licence and associated road permit(s) are transferred to a new licensee, the stumpage rates for the road permit timber mark(s) issued under the transferred road permit(s) will remain unchanged until the next reappraisal date.

7.4 Salvage Logging Stumpage Rates

1. The source of salvaged timber is:
 - a. Post-Harvest Material, defined as:
 - i. wooden culverts and bridges, and
 - ii. post-logging residue from an area that meets the requirements of paragraph 7.4(2)(e) of this section.
 - b. Damaged Timber, defined as:
 - i. blowdown green and aged timber, and
 - ii. fire, disease, insect or physically damaged timber.
2. The qualifying criteria and methodology for calculating salvage logging stumpage rates for round logs is specified below:
 - a. post-harvest material must not be combined in the same cutting authority area with timber damaged through natural events.
 - b. except where damage to adjacent or contiguous timber occurs after harvesting is completed on the adjacent primary logging cutting permit area and the harvesting equipment has been demobilized from the area, damaged timber salvage cutting authority areas must be scattered, and not adjacent or contiguous to an existing cutting authority area.
 - c. the total cutting authority area for damaged salvage harvesting may vary in size but individual clearcut openings within the cutting authority area shall not exceed three hectares.
 - d. only damaged trees and hazard trees as approved by the Ministry may be removed on a damaged timber salvage cutting authority.
 - e. post-harvest salvage may only occur after primary logging has been satisfactorily completed and residue and waste assessments have been submitted to and accepted by the Ministry.
 - f. salvage cannot occur on a road right-of-way which has an active timber mark associated with it.
3. The stumpage rate for a cutting authority determined under Section 7.4 must be adjusted monthly, effective the first day of the month.
4. Where the source of the salvaged timber is damaged timber, the stumpage rate for each species of the salvaged timber will be calculated as per section 7.1 and multiplying the species rate for the coast by the percentage as shown in Table 7-3a.

- 5. Where the source of the salvaged timber is post-harvest material, the stumpage rate for each species of timber will be calculated as per section 7.1 and multiplying the species rate for the coast by the percentage as shown in Table 7-3a.

Table 7-3a: Species Adjustment Factor for Salvaged Timber Stumpage Rates

Source of Salvaged Timber	Balsam	Hemlock	Cedar	Cypress	Fir	Spruce	District Average Rate
Damaged Timber	0.40	0.40	0.60	0.60	0.60	0.60	0.40
Post Harvest Material	0.25	0.25	0.40	0.40	0.40	0.40	0.25

7.5 Cutting Authority Area with Less than 2 500 m³ of Timber Volume

1. Where a cutting authority area has less than 2 500 m³ of timber the stumpage rate may, at the discretion of the regional appraisal coordinator, be determined by using the Table 7-1 District Average Sawlog Stumpage Rates (\$/m³) for each of those species in the forest district in which the cutting authority area is located.
2. A cutting authority with a stumpage rate determined under this section must be adjusted monthly, effective the first day of the month.

7.6 Decked and Partially Harvested Timber for a non-BCTS Cutting Authority

1. When decked timber only is advertised for sale to the highest bidder, the upset stumpage rate for the timber must be the total of the silviculture levy determined under Section 6.4(1) and:
 - a. the prescribed minimum stumpage rate if the timber has been decked for over three years, or
 - b. 70% of the average sawlog stumpage rate as approved under Section 7.1 for the applicable species and forest district if the timber has been decked for three years or less.
2. When decked timber only is sold directly without the use of the competitive bidding process, the stumpage rate for the timber must be the total of the silviculture levy determined under Section 6.4(1) and:
 - a. the damaged timber stumpage rate, as approved under Section 7.4 if the timber has been decked for over three years, or
 - b. the average sawlog stumpage rate as approved under Section 7.1 for the applicable species and forest district if the timber has been decked for three years or less.
3. When partially harvested timber only is advertised for sale to the highest bidder the upset stumpage rate for the timber must be the total of the silviculture levy determined under Section 6.4(1) and:
 - a. the prescribed minimum stumpage rate, if three years or more have passed since the timber was felled, or
 - b. 70% of the damaged timber stumpage rate as approved under Section 7.1 for the applicable species and forest district if less than three years have passed since the timber was felled.
4. When partially harvested timber only is sold directly without the use of the competitive bidding process, the stumpage rate for the timber must be the total of the silviculture levy determined under section 6.4(1) and:
 - a. the salvage post- harvest material stumpage rate as approved under section 7.4, if three years or more have passed since the timber was felled, or

the salvage damaged timber stumpage rate as approved under Section 7.4 for the applicable species and forest district if less than three years have passed since the timber was felled.

- a. Where applications for decked timber or partially harvested timber being sold to the highest bidder have been invited with an upset stumpage rate determined under subsections 1(b), 3(b) or 6(a) of this section and no applications have been received, the upset stumpage rate must be the rate approved by the Regional Executive Director.
- b. Where the Regional Executive Director does not anticipate that applications will be received for decked timber or partially harvested timber being sold to the highest bidder due to market conditions or timber profile, the upset stumpage rate determined under subsections 1(b), 3(b) and 6(a) of this section must be the rate approved by the Regional Executive Director.
- b. An upset stumpage rate determined under paragraphs (a) or (b) of this subsection must not be less than the district's variable cost to prepare the timber for sale.
5. a. Where applications for a forestry licence to cut that applies to both decked timber and partially harvested timber have been invited, the upset stumpage rate must be the total of the rate determined using the procedures in subsection (1) of this section, as if the timber was all decked timber and the silviculture levy determined under section 6.4(1).
- b. Where a forestry licence to cut that applies to both decked timber and partially harvested timber is entered into directly without the use of the competitive bidding process the stumpage rate must be the total of the rate determined using the procedure in subsection (2) of this section as if the timber was all decked timber and the silviculture levy determined under section 6.4(1).
6. Where the upset stumpage rate or the stumpage rate has been determined using this section the total stumpage rate must be fixed for the term of the cutting authority and all extensions, when the timber is sold with the use of a competitive bid process.
7. An upset stumpage rate calculated under this section must be calculated using the *Coast Appraisal Manual* in effect on the date that the rate is determined (appraisal effective date).
8. Subject to subsection (7), where the stumpage rate for a cutting authority has been determined under Section 7.6, the cutting authority must be adjusted monthly, effective the first day of the month.

7.7 Linear Tenures

1. For this section:

“Linear tenure” means a licence to cut issued for a:

- a. right-of-way issued under an authority other than the *Forest Act*, or
- b. a pipeline right-of-way, or
- c. a highway right-of-way for a road administered by the Ministry of Transportation and Infrastructure, or
- d. transmission line, penstock, or powerhouse, or
- e. a forestry licence to cut issued under Section 47.6(3) of the Act in conjunction with a BC Timber Sales road development contract.

“Licensee” means the licensee who has been issued a linear tenure.

2. The stumpage rate for a linear tenure shall be obtained from, Table 7-1 District Average Sawlog Stumpage Rates (\$/m³) for the forest district in which the cutting authority area for the linear tenure is located plus a basic silviculture cost adjustment.
3. A cutting authority stumpage rate determined under subsection (2) must be adjusted monthly, effective the first day of the month.
4. Notwithstanding any other paragraph in this section, if the total volume exceeds 2500 m³ the stumpage rate for a linear tenure may be determined through a full appraisal. Where a stumpage rate has been determined under this subsection, the procedures in Chapter 3 shall apply.

7.8 Controlled Recreation Areas

1. The stumpage rate for a cutting authority area located within a Controlled Recreation Area (CRA) shall be the stumpage rate approved by the director under Section 7.8.1, for the forest region in which the cutting authority area in the CRA is located.
2. A cutting authority within a controlled recreation area must be redetermined annually, effective on the anniversary date of the cutting authority.
3. A stumpage rate determined under subsection (1) of this section will be a fixed stumpage rate until the cutting authority is redetermined.
4. Notwithstanding any other paragraph in this section, the stumpage rate for a cutting authority area in a CRA may be determined through a full appraisal. Where a stumpage rate has been determined under this subsection, the procedures in Chapter 3 shall apply.

7.8.1 CRA Stumpage Rate

1. Timber Pricing Branch shall produce the average appraised sawlog stumpage rate for the Coast Area. This rate is approved by the director for each quarter (January 1, April 1, July 1 and October 1).

7.9 Miscellaneous Stumpage Rates

7.9.1 Miscellaneous Stumpage Rates

1. Unless otherwise specified in a cutting authority, Table 7-4 in effect on the date of scale shall be used to determine the stumpage rates for deciduous species, low grade logs and timber in specified areas.

7.9.2 Special Forest Products

1. Unless otherwise specified in a cutting authority, Table 7-5 in effect on the date of scale shall be used to determine the stumpage rates for the specified products from all sources of Crown timber.

7.9.3 Marine Log Salvage

7.9.3.1 Beachcomb

A beachcomb rate may apply to logs salvaged in the Vancouver log salvage district under Part 9 of the Act, and stray logs salvaged elsewhere in coastal waters.

The stumpage rate for beachcomb is listed in Table 7-4.

7.9.3.2 Root Buck

A root buck rate may apply to any species where the roots are attached at the time stray logs are salvaged in coastal waters. Excludes logs salvaged from coastal waters within the boundaries of the Coast Mountain (North Coast) Forest District.

The rate for root buck is listed in Table 7-4.

7.9.3.3 Wahleach Island Catchment Basin

The stumpage rate for logs salvaged at Wahleach Island catchment basin operated by B.C. Debris Control Board is listed in Table 7-4.

7.9.3.4 Deadhead Logs

A deadhead rate may apply to deadhead logs as defined in the log salvage regulation, salvaged in coastal waters and subject to scaling requirements under part 6 of the Act.

The stumpage rate for deadhead logs is listed in Table 7-4.

Table 7-4: Miscellaneous Stumpage Rates

Species	Product Code	Logs	Stumpage Rate (\$/m ³)
Deciduous	N/A	All (except grades 'Y', 'Z')	\$1.00
Yew, Arbutus, Aspen, Willow	N/A	All	\$0.25
Hemlock & Balsam	N/A	Grade 'U'	\$0.25
Coniferous	N/A	Grade 'X'	\$0.25
All Species	N/A	Grade 'Y'	\$0.25
All Species	RB	Root buck	\$7.80
All Species	N/A	Beachcomb (BC)	\$0.70
All Species	N/A	Wahleach Island catchment basin (DH)	\$0.25
All Species	N/A	Deadhead logs (DH)	\$0.25

Table 7-5: Special Forest Products Stumpage Rates

Species	Product Code	Logs	Stumpage Rate (\$/m ³)
All Species	CA	Cants (produced from dead and down post-logging residue)	\$9.60/m ³
All Species	FW	Firewood (round or split) - maximum length 1.2 m	\$1.00/m ³
All Species	MT	Mining Timbers - maximum length 2.4 m	\$3.00/m ³
All Species (except Cedar)	PR	Posts and Rails (split and round)	\$1.20/m ³
Cedar	PR	Posts and Rails (split and round)	\$3.00/m ³
All Species	SB	Shake and Shingle Bolts, Blocks and Blanks	\$5.30/m ³
All Species	SK	Shakes	\$6.00/m ³
All Species	SS	Stakes and Sticks (Car Stakes, Grape Stakes, Hop Poles, Lagging (split, Orchard Props, Pickets and Palings, Stakes and Stocks (sticks))	\$1.20/m ³
All Species	CH	Woodchips	\$0.50/m ³
All Species	HF	Hogged tree material	\$0.25/m ³
All Species	XM	Christmas Trees	Height class 1, greater than 5 m Height class 2, 3 m to 5 m Height class 3, Less than 3 m
			\$1.50 each \$1.00 each \$0.20 each

Cants are produced from dead and down post-logging material that would not make a sawlog as determined by the regional manager.

7.10 Great Bear Rainforest North (GBRN)

1. For the purposes of subsection (2) below:
 - a. the definition of cutting authority includes a cruise-based road permit and an approved amendment to a cruise-based road permit; and
 - b. any cruise-based road permit or approved amendment to a cruise-based road permit must be cruised to the rights of way cruise standards required by the Cruising Manual.
2. Cutting authorities that meet the requirements of Section 2.2.4 and that are not located within that part of Tree Farm Licence No. 25 within the Coast Mountain and North Island - Central Coast Forest Districts, or are not within Forest Licence A91438 or Forest Licence A94535:
 - a. for all cutting authorities, except road permits, with an effective date:
 - i. prior to June 15, 2016, existing stumpage rates and applicable stumpage adjustments will continue until expiry of the cutting authority.
 - ii. on or after June 15, 2016, and before January 1, 2017, that do not meet the GBRN cruise-based standards of the Cruising Manual, the stumpage rate shall be determined through a full appraisal.
 - iii. on or after June 15, 2016, and prior to January 1, 2017, that meet the GBRN cruise-based standards of the Cruising Manual, the stumpage may, at the option of the licensee, be the rate determined through a full appraisal or be the rates by species under subsection 7.10(4).
 - iv. on or after January 1, 2017, must meet the GBRN cruise-based standards of the Cruising Manual, and the stumpage rates by species under subsection 7.10(4).
 - b. for all timber to be harvested under the authority of a road permit:
 - i. on or after June 15, 2016, and before January 1, 2017, that was not all cruised under the rights of way cruise standards of the Cruising Manual, the stumpage rates by species shall be as approved by the director under subsection 7.10(4) and shall be based on the information provided by a scale of the timber.
 - ii. on or after June 15, 2016, and before January 1, 2017, that was all cruised under the rights of way cruise standards of the Cruising Manual, the stumpage rates by species shall be as approved by the director under subsection 7.10(4) and shall be based on the information provided by a cruise of the timber.
 - iii. On or after January 1, 2017, the stumpage rates by species shall be from

- subsection 7.10(4) and shall be based on the information provided by a cruise of the timber.
3. Cutting authorities that meet the requirements of Section 2.2.4 and that are located within that part of Tree Farm Licence No. 25 within the Coast Mountain and North Island - Central Coast Forest Districts, or within Forest Licence A91438 or Forest Licence A94535:
 - a. for all cutting authorities, except road permits, with an effective date:
 - i. prior to June 15, 2016, existing stumpage rates and applicable stumpage adjustments will continue until expiry of the cutting authority.
 - ii. on or after June 15, 2016, the stumpage rates by species shall be from subsection 7.10(4) and shall be based on the information provided by a scale of the timber.
 - b. for timber harvested under the authority of a road permit on or after June 15, 2016, the stumpage rates by species shall be from subsection 7.10(4) and shall be based on the information provided by a scale of the timber.
 4. Notwithstanding subsections 2(a)(i) and 3(a)(i), where the source of the timber is the GBRN, the stumpage rate for each species of the GBRN timber will be determined as follows:
 - a. Using the timber marks and appraisal data listed in Appendix VII;
 - b. A stumpage rate for each mark is calculated using Chapters 4, 5 and 6 of this manual;
 - c. The appraisal parameters will be an average of the monthly parameters from the 6 months up to and including those from the month which the rates take effect;
 - d. The rates calculated (76 rates, 1 rate per mark) will be tabulated into average sawlog stumpage rates by species following the same procedures as section 7.1(4) and (5).
 5. All road permits and cutting authorities with an effective date on or after June 15, 2016, located within the Great Bear Rainforest North must be adjusted effective May 1st and November 1st of every year.
 6. Stumpage rates determined under subsection (4) of this section will be fixed stumpage rates until the cutting authority is reappraised.
 7. For the purposes of determining the amount of stumpage payable in respect of timber removed from the harvest area under a road permit, a cruise-based road permit or an approved amendment to a cruise-based road permit, the volume of timber removed will be determined using information provided by a:
 - a. scale of the timber under Sections 7.10(2)(b)(i) and 7.10(3)(b); or
 - b. cruise of the timber under Sections 7.10(2)(b)(ii) and (iii).

Appendices

Appendix I Equipment and Labour Rates

a. “All Found” Equipment Rates (Source: 2023-2024 B.C. Road Builders & Heavy Construction Association, Equipment Rental Rate Guide (“The Blue Book”))

^{1,2} EQUIPMENT DESCRIPTION	BLUE BOOK SECTION	BLUE BOOK CLASS	BLUE BOOK MODELS (this table uses 3-year old machine unless only “out-of- date” model is available)	\$/HR
Drilling Equipment - Rock Drill	1.4		750 cfm Compressor or Equivalent Tank Drill Outfit (2 Operators included)	339.30
¹ Excavator – Heavy Hydraulic	7.3	Class 4 45,000 – 50,998 Lbs	Case CX210D; Cat 320, 320GC, 325; Deere 210G-LC, 200G; Kobelco SK210LC; Link-Belt 210-X4; Volvo EC220EL, EC200E	217.53
¹ Excavator – Heavy Hydraulic	7.3	Class 5 51,000 – 58,998 Lbs	Case CX250D; Cat 323, 325F, 325F L, 326; Deere 245G, 250G-LC, 210P, 245P; Doosan: DX225LC-5, DX235LCR-5, DX255LC-5; Komatsu PC210LC-11 / LCi-11; Link-Belt 245X4, 250-X4; Volvo EC250EL	224.79
¹ Excavator – Heavy Hydraulic	7.3	Class 6 59,000 – 67,998 Lbs	Case CX300D; Cat 326 F,330 GC; Deere 250P; Link-Belt 300-X4; Volvo EC250EL, EC250EL Hybrid	250.91
¹ Excavator – Heavy Hydraulic	7.3	Class 7 68,000 – 87,998 Lbs	Case CX350D; Cat 330, 335, 336, 336 GC, 340; Deere 300G-LC, 345G LC, 350G-LC, 380G-LC, 300P, 345P; Doosan DX300LC-5, DX350LC-5; Kobelco SK300LC-10, SK350LC-10; Link-Belt 250X4LF, 350-X4; Volvo EC300EL, EC300EL, EC380E, ECR355EL, EC300EL Hybrid	301.68
¹ Excavator – Heavy Hydraulic	7.3	Class 8 88,000 – 95,998 Lbs	Doosan DX420LC-5; Komatsu PC390LC-11; Link-Belt 350X4LF	320.1
¹ Excavator – Heavy Hydraulic	7.3	Class 9 96,000 – 102,998 lbs	Cat 345CL; Komatsu PC450LC-8; Link-Belt 460LX; Volvo EC460BLC *Uses 2010-2014 Model Years	*350.74
¹ Excavator – Wheel	7.2	Class 7 70,000+ lbs	Cat M325DL-MH, M325D-MH, MH3037, MH3049, MH3059 *Uses 2015-2019 Model Years	*278.03
² Forestry – Excavator	17.4	Class 1 Under 46,000 lbs (105-110 hp)	Cat 317; Deere 180-G; Link-Belt 160-X4; Volvo EC140EL, EC160EL, ECR145EL	203.70
² Forestry – Excavator	17.4	Class 2 46,000 – 54,999 lbs (125-150 hp)	Case CX210D; Cat 320 Deere 210G-LC; Link-Belt 210-X4; Volvo EC220EL, EC200E	223.55
² Forestry – Excavator	17.4	Class 3 55,000 – 64,999 lbs (140-175 hp)	Case CX250D; Cat 320D FM; Deere 250G; Link-Belt 250-X4; Volvo EC250EL, ECR235EL	250.6
² Forestry – Excavator	17.4	Class 4 65,000 - 79,999 lbs (188 hp)	Kobelco SK300LC-10; Volvo EC250EL, ECR235EL, EC300EL, EC220EFC, EC250EFC; Case CX300D; Link-Belt 300-X4	270.70
² Forestry – Excavator	17.4	Class 5 80,000+ lbs (240 hp)	Case CX350D; Cat 325D FM, 568; Deere 350G, 3754-D; Kobelco SK350LC-10; Link-Belt 350-X4, 490-X4; Volvo EC350EL, ECR355E, EC300EFC, EC380EFC	305.25
² Forestry – Excavator – Road Builders	17.5	Class 1 Under 58,000lbs (128 hp)	Hitachi ZX210F-3, ZX210LC-5; Kobelco SK210LC; Volvo EC220DL/DF *Uses 2015-2019 Model Years	*233.95
² Forestry – Excavator – Road Builders	17.5	Class 2 58,000 – 71,999 lbs (140-153 hp)	Cat 538; Komatsu PC210LL-10; Volvo EC220EFC	260.35

Forestry – Excavator – Road Builders	17.5	Class 3 72,000 – 79,999 lbs (158-180 hp)	Cat 320D FM, 548; Link-Belt 3740RBN; Volvo EC250EFC	282.65
Forestry – Excavator – Road Builders	17.5	Class 4 80,000 – 93,999 lbs (220-250 hp)	Cat 325D FM, 558; Deere 3754-D; Komatsu PC240LL-10; Link-Belt 4040RBN; Volvo EC300EFC	318.00
Grader	8.1	Class 6 200-248 FWHP (149-186 KW)	Cat 14, 150, 150 AWD, 160, 160 AWD; Deere 620G, 622G;	201.25
Lifting Equipment – Crane	9.2	20 tons (18 tonnes)		169.10
Loader - Front End 4X4 (Gravel)	10.2	Class 10 5 – 5.49 m ³ (3.82 – 4.2 cu yd)	Cat 966M, 996MXE, 962; Deere 744L, 824P; Hitachi ZW310-5B; Volvo L120H	251.15
Loader – Front End 4X4 (Logs)	10.2	Class 12 6 – 6.49m ³ (4.59 – 4.96 cu yd)	Case 1121F; Cat 972M, 972M XE, 972, 972 XE; Deere 824L, 844P; Doosan DL450-3; DL450-5; Volvo L180H, L180H HL	262.05
Skidder – Grapple, Rubber Tired	17.1	Class 1 21,000 – 27,999 lbs (104-124 hp)	Cat 515, 518C; Clark/Ranger 666-C, 666-D, F-66, F-66-D, H-66-G; Deere 540, 548-D/E/G/GII/GIII; TimberJack 360-D, 380 A/B/C *Uses 2009 & older model years	*142.25
Skidder + Towed Roller – Vibratory Steel Wheel	17.1 & 13.6	3-4 tons (2.7-3.6 tonnes)	Section 17.1 Class 1 Skidder (2009 & Older) + Towed Vibratory Steel Wheel, 3-4 tons (2.7-3.6 tonnes)	162.25
Skidder + Towed Roller – Grid	17.1 & 13.5	32 in. diameter (813mm) 2 Drum	Section 17.1 Class 1 Skidder (2009 & Older) + Towed Grid Roller, 2 Drums, 32 inch (813mm) diameter	163.4
Tractor – Crawler	15.2	Class 3 85-129.9 FWHP	Case 750M, 850M, 1150M; Cat D4K2 XL; Deere 550K, 650K, 550P, 650P;	197.20
Tractor - Crawler	15.2	Class 4 130-189.9 FWHP	Cat D5, D4; Deere 700L, 750L	253.00
Tractor - Crawler	15.2	Class 5 190-259.9 FWHP	Case 2050M;	262.90
Tractor - Crawler	15.2	Class 6 260-359.9 FWHP	Cat D7, D8, D8T; Dressta TD25R	335.90
Tractor - Crawler	15.2	Class 7 360-519.9 FWHP	Cat D9, D9T-T4	455.05
Truck – Concrete Truck	4.5	8 cu yd (6.1 m ³)	Concrete Transit Mix Truck, 8cu yd (6.1m ³)	153.30
Truck – Standard S/A or Tandem Gravel Dump Truck	16.1	14 cu yd (10.7m ³)	Standard haul	160.10
Truck - Off Highway Heavy Duty Dump Truck – Articulated	16.8	Class 2 20-24 tons (22-26 tonnes)	Bell B25D, B25E; Cat 725C2; Deere 260E; Terex TA350, TA400; Volvo A25G	235.30
Truck - Off Highway Heavy Duty Dump Truck – Articulated	16.8	Class 3 25-29 tonnes (28-32 tons)	Bell B30E; Cat 730C EJ, 740B EJ; Deere 310E, 260P; Doosan DA30; Volvo A30G	243.90
Truck – Logging (Highway)	16.2-C	6 axle unit	6 Axle Logging Truck (Highway)	174.80
Truck – Log Self Loading	16.2-C & 16.3	6 axle unit 45,000kg GVW with 5 ton Crane	Truck – Logging (Highway) and 5 ton (4.5 tonnes) Deck Crane	192.7
Truck – Lowbed	16.2-C	5 axle unit	25 tonnes approx max load, Tandem tractor and lowbed	159.55
Truck – Lowbed	16.2-C	7 axle unit	41 tonnes approx max load, A or B train (or triple axle with booster)	199.25

Truck – Miscellaneous – Pilot Vehicle	16.2-A		Pilot Vehicle	83.85
---------------------------------------	--------	--	---------------	-------

¹ includes 10% additional cost; 5% for brush guard package and 5% for hydraulic thumb.

² Excavators equipped with: Heavy Duty Undercarriage (Forestry – Excavator only) or Hi-Walker Undercarriage (Forestry – Excavator – Road Builders only), and includes Guarding Package, 2 Buckets, Hydraulic Thumb & Quick Attachment.

- i. “All Found” includes all costs, expenses and profits necessary for the project work being undertaken, with an allowance for operator’s wages plus benefits (except for some small equipment). Operators are expected to report to the project site at their own expense unless there is an agreement to the contrary due to project location. Rates include insurance and WorkSafeBC costs.

ii. Units for Equipment Descriptions:

- Capacity in yards/cubic metres: (Concrete Trucks, Gravel Dump Trucks and Loaders)
- Number of axles and/or gross vehicle weight in kilograms: (Logging Trucks and Lowbeds)
- Operating weight in pounds or tonnes: (Excavators, Skidders and Articulated Trucks)
- Power in flywheel horsepower: (Crawler Tractors and Graders)

- b. A Fuel Cost Adjustment of \$11.35/hour for On-Road Equipment and \$25.90/hour for Off-Road Equipment for fuel price adjustments may be added to the “All-Found” Equipment Rates.

- c. Miscellaneous Equipment Rates (Source: 2023-2024 Blue Book)

EQUIPMENT DESCRIPTION	BLUE BOOK SECTION NUMBER	BLUE BOOK CATEGORY	*\$/HOUR (Labour not included)
Concrete Mixer	4.4	6 cu ft (0.17 m ³)	10.53
Concrete Vibrator	4.3	12' to 21' (3.66m – 6.4m)	6.95
Powersaw	11.1	Over 20+ inch blade; over 57cm ³	5.00

- d. Other All Found Equipment Rates

EQUIPMENT DESCRIPTION	\$/HOUR
Off Highway Lowbed	211.85
Truck - Logging (Off-Highway)	211.85
Log Loader	Use rate for excavator in (a) for equivalent Blue Book category

- e. Wage Rates Effective June 15, 2022. Includes 50% for payroll loading (Source: 2019-24 United Steelworkers Agreement Rates)

LABOUR DESCRIPTION	GROUP	*\$/HOUR
Labourer	Group I	50.68
Roadman	Group II	51.07
Crib/Culvert Maker, Powderman	Group VII	53.62
Landingman	Group VIII	54.32
Rockdriller & Powderman (for load & blast only)	Group VII & XI	111.61
Bridgeman	Tradesman	68.46
Faller, including powersaw cost		95.95

f. Engineering Cost Estimates

- i. The labor and equipment rates in this appendix must be used for all engineering cost estimates made under section 5.3 of this manual.
- ii. Notwithstanding subsection (1), an engineering cost estimate may include:
 - aa. \$249/hour for crew boat. This rate is only to be used if the crew transportation cost has not already been accounted for in the appraisal and is required to complete an ECE project. A fuel price cost adjustment may be applied using the rates in Appendix I.
 - bb. \$175/day/person for crew accommodation if those performing the work duties are required to stay in camp while working on the project. This rate is only to be used if the crew accommodation cost has not already been accounted for in the appraisal and is required to complete an ECE project.

*Costs mentioned above are applicable to satellite or isolated engineering cost estimates only.

- iii. The use of rates for equipment not listed in this appendix must be approved by the regional timber pricing coordinator.

Appendix II Development Cost Proration

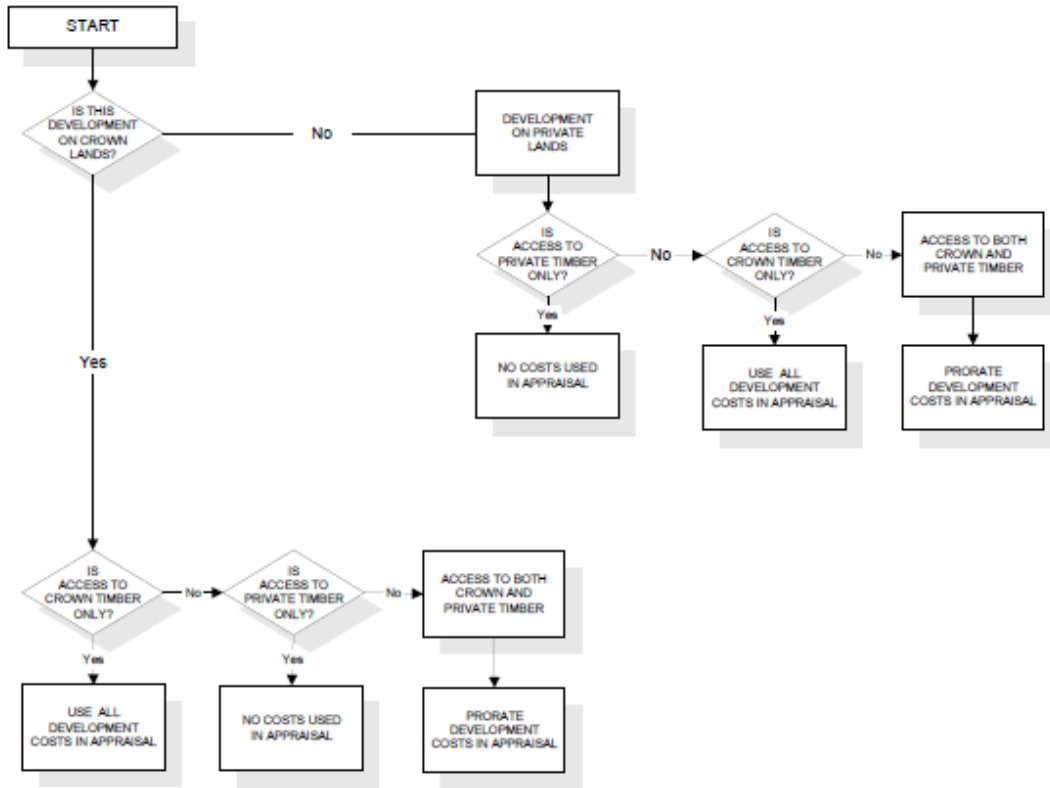

Appendix III Rock Mass Classification

Surface Hardness	Weathering on Surface				
	W1	W2	W3	W4	W5
H2	R2	R2	R2, R3	R3, R4	R4, R5
H3	R3	R3	R3, R4	R4, R5	
H4	R4	R4	R4, R5		
H5	R5	R5			

Hardness Factors:

- H2 Can be scraped and peeled by a pocket knife with difficulty. Shallow indentations (i.e., 1/16 inch to 1/8 inch) made by firm blow of geological pick.
- H3 Cannot be scraped or peeled with a pocket knife. Hand-held specimen can be fractured with single firm blow of hammer end of geological pick.
- H4 Hand-held specimen requires more than one blow with hammer end of geological pick to fracture it.
- H5 Hand-held specimen is very hard and requires many blows of hammer end of geological pick to fracture it.

Weathering Factors:

- W1 The rock shows no loss of strength or any other effect of weathering other than slight staining on a few discontinuities*.
- W2 The intact rock is slightly discoloured but not noticeably lower in strength than the fresh rock. The discontinuities are discoloured and some discolouration extends into the rock.
- W3 The intact rock is discoloured and noticeably weakened. Discontinuities are stained and/or contain filling comprising altered material.
- W4 Discolouration and weakening extends throughout rock mass and rock mass tends to crumble somewhat. Rock can be excavated with geological pick.
- W5 The rock is totally discoloured and decomposed and is entirely changed to a soil but the original structure of the rock is mostly preserved. * The term discontinuities refers to natural breaks, shears or faults in the bedrock

*The term discontinuities refers to natural breaks, shears or faults in the bedrock.

Surface Hardness	Average Block Diameter				
	0 to 3"	3" to 6"	6" to 1'	1' to 4'	4'+
R2	RMC1	RMC2	RMC2	RMC2	RMC2
R3	RMC2	RMC2	RMC3	RMC3	RMC3
R4	RMC2	RMC3	RMC4	RMC4	RMC4
R5	RMC3	RMC4	RMC5	RMC5	RMC5

Description of RMC Values:

- RMC1** Rock crumbles under firm blows with the point of a geological pick and can be peeled by a pocket knife (R1). The average block diameter is not important. The rock may be harder (R2) but must have an average block diameter of less than 3 inches. This rock can be excavated by free digging or ripping.
- RMC2** Rock can be scraped and peeled by a pocket knife with difficulty and shallow indentations (i.e., 1/16 inch to 1/8 inch) can be made by a firm blow of a geological pick (R2) and has an average block diameter greater than 3 inches. The rock may be somewhat harder (R3) but must have an average block diameter less than 6 inches or hard (R4) and have an average block diameter less than 3 inches. The rock is usually rippable.
- RMC3** Rock cannot be scraped or peeled with a pocket knife. Hand-held specimen can be fractured with a single firm blow of the hammer end of a geological pick (R3) and has an average block diameter greater than 6 inches. Rock may be harder (R4) but must have an average block diameter of 3 to 6 inches or very hard (R5) and have an average block diameter of less than 3 inches. The rock is usually not rippable.
- RMC4** Hand-held specimen requires more than one blow with hammer end of geological pick to fracture (R4) and has an average block diameter greater than 6 inches. Rock may be very hard (R5) but must have an average block diameter of 3 to 6 inches. The rock must be blasted.
- RMC5** Hand-held specimen is very hard and requires many blows of the hammer end of a geological pick to fracture it (R5) and has an average block diameter greater than 6 inches. The rock must be blasted.

Appendix IV Appraisal Map Content

1. The appraisal map(s) submitted with the appraisal data submission must be at a scale of 1:5000 or 1:10000. Additional maps at other scales may also be included as required.
2. At a minimum, the maps shall provide the following information:
 - a. Cutting authority area boundary and block boundaries.
 - b. Delineation of timber to be harvested and timber to be retained within the cutting authority area.
 - c. Delineation of areas by harvest method.
 - d. Delineation of areas where tree crown modification is planned.
 - e. Delineation of areas where root disease control will be conducted.
 - f. The geographic centre of each cutblock and common junction of the cutting authority area for truck haul distance calculations.
 - g. Existing roads.
 - h. Roads to be constructed.
 - i. Location of roads/structures that are the subject of **engineering cost estimate** projects.
 - j. Location, size and types of culverts and bridges.
3. For appraisal data submission where an extension is requested reference may be made to the original map submitted.
4. The appraisal map may be attached to the initial appraisal data submission in electronic format prior to the cutting permit being approved.
5. For the post-harvest ADS, reference may be made to the map(s) submitted within the initial ADS. Any change to the harvest plan or harvest area during the term of the cutting authority must be mapped and submitted in accordance with Section 2.3.2 within the post-harvest ADS.

Appendix V Appraisal Log Dump

Chilliwack Forest District

District: Chilliwack							
Location	ALD Code	Co-ordinates (Approximately)					
		Latitude			Longitude		
		Degrees	Minutes	Seconds	Degrees	Minutes	Seconds
Coquitlam, Pacific Custom Log Sort	COPA	49	13	22	122	50	35
Delta, Northwest Hardwoods	DENH	49	08	26	123	02	18
Whonnock, Pioneer	WHON	49	10	17	122	29	2
Haney, Northview Sort	HANO	49	12	33	122	35	53
Harrison Bay DLS	HABA	49	14	45	121	57	25
Harrison Lake - 20 Mile Bay	HLTM	49	31	29	121	53	01
Harrison Lake - Bear Creek	HLBC	49	31	38	121	45	41
Harrison Lake – Head	HLHE	49	44	14	122	08	49
Harrison Lake - Silver River DLS	HLSR	49	34	33	121	49	16
Harrison Lake - Trio Creek (Westwood Bay)	HLTC	49	37	56	121	58	07
Hatzic, Dyke Road	HADR	49	08	46	122	14	42
Indian Arm	INDA	49	27	50	122	52	39
Pitt Lake – Head	PLHE	49	32	32	122	35	48
Port Coquitlam, Valiant Sort	POCO	49	14	47	122	44	09
Sardis, Cattermole DLS	SACA	49	08	32	122	03	35
Sardis, Probyn DLS	SAPR	49	08	35	122	04	26

Sunshine Coast Forest District

District: Sunshine Coast					
Location	ALD Code	Co-ordinates (Approximately)			
		Latitude		Longitude	
		Degrees	Minutes	Degrees	Minutes
Agamemnon Channel - Ruby Lake	AGRU	49	45	123	59
Agamemnon Channel - Sakinaw Lake DLS	AGSA	49	39	124	04
Agamemnon Channel - Kokomo Lake	AGKO	49	41	124	03
Agamemnon Channel - Acadia Creek	AGAC	49	42	124	02
Agamemnon Channel - West Lake	AGWE	49	44	124	03
Bute Inlet - Amour Point	BUAM	50	32	125	00
Bute Inlet - Bear Bay	BUBE	50	50	124	57
Bute Inlet - Clipper Point	BUCL	50	32	124	56
Bute Inlet - Hare Creek	BUHA	50	30	124	58
Bute Inlet - Homathko	BUHO	50	54	124	51
Bute Inlet - Mellersh	BUME	50	46	124	57
Bute Inlet - Mellersh 2	BUMF	50	45	124	57
Bute Inlet - Mellersh 3	BUMG	50	45	124	56
Bute Inlet - Moh Creek	BUMO	50	31	125	02
Bute Inlet - Orford Bay	BUOR	50	36	124	52
Bute Inlet - Paradise River	BUPA	50	35	124	57
Bute Inlet - Purcell Point	BUPU	50	46	124	52
Bute Inlet - Scott Paper (Homathko River)	BUSC	50	56	124	51
Bute Inlet - Stuart Island	BUST	50	22	125	06
Calm Channel - Churchhouse	CACH	50	20	125	04
Calm Channel - Raza Island	CARA	50	18	125	01
Cortes Island - Gorge Harbour	COGO	50	06	125	00
Desolation Sound - Theodosia Inlet	DETH	50	04	124	41
Homfray Channel - Attwood Bay	HOAB	50	19	124	40
Homfray Channel - Homfray Creek	HOHO	50	17	124	38
Jervis Inlet - Dacres Point	JEDP	49	49	123	55
Jervis Inlet - Deserted Bay	JEDB	50	05	123	45
Jervis Inlet - Glacial Creek	JEGC	50	00	123	54

Jervis Inlet - Glacial Creek North	JEGN	50	01	123	52
Jervis Inlet - Granville Bay DLS	JEGR	49	50	123	59
Jervis Inlet - Hardy Island	JEHA	49	44	124	11
Jervis Inlet - Hunaechin River DLS	JEHU	50	12	123	58
Jervis Inlet - Killam Bay	JEKI	49	46	123	55
Jervis Inlet - Nelson Island, Annis Bay North	JENN	49	46	124	00
Jervis Inlet - Nelson Island, Vanguard Bay	JEVA	49	45	124	06
Jervis Inlet - Perketts Creek	JEPE	49	52	123	52
Jervis Inlet - Potato Creek	JEPO	50	08	123	48
Jervis Inlet - Queens Reach, Smanit Creek	JEQU	50	10	123	56
Jervis Inlet - Saltery Bay	JESA	49	46	124	10
Jervis Inlet - Seshal Creek	JESE	50	01	123	55
Jervis Inlet - St. Vincent Bay DLS	JESV	49	48	124	05
Jervis Inlet - Stakawus Creek DLS	JEST	50	04	123	46
Jervis Inlet - Treat Creek	JETC	49	50	123	52
Jervis Inlet - Vancouver Bay	JEVB	49	55	123	51
Malaspina Peninsula - Lund	MPLU	49	58	124	45
Malaspina Peninsula - Steamboat Bay	MPSB	50	00	124	47
Malaspina Peninsula East - Malaspina Inlet	MPMI	50	02	124	47
Malaspina Peninsula East - Okeover Inlet	MPOI	49	59	124	41
Malaspina Strait - Stillwater Bay - Stillwater DLS	MSSB	49	46	124	18
Malaspina Strait - Lang Bay	MSLB	49	46	124	21
Maurelle Island - East-West Bay	MIEW	50	18	125	06
Maurelle Island - Florence Cove (Hole in the Wall)	MIFC	50	18	125	09
Maurelle Island - West Side	MIWS	50	15	125	10
Nelson Island - Fearney Point	NIFP	49	39	124	06
Nelson Island - Cockburn Bay	NICB	49	41	124	11
Powell River - Powell River Mill	PLPR	49	52	124	33
Princess Royal Reach - Brittain River North	PRBR	49	59	123	59
Pryce Channel	PRYC	50	19	124	53
Ramsay Arm - Quatum Bay	RAQU	50	23	124	56
Ramsay Arm - Ramsay Head	RARH	50	26	124	59

Ramsay Arm - Head	RAHE	50	27	125	00
Raza Passage - Francis Bay	RAZA	50	21	125	02
Read Island - Evans Bay	RIEB	50	13	125	04
Salmon Inlet - Camp "L" DLS	SICL	49	40	123	32
Salmon Inlet - Clowhom Falls DLS	SICF	49	42	123	31
Salmon Inlet - Misery Creek	SIMC	49	40	123	34
Sechelt - Narrows Inlet - Tzoonie Narrows	SNTN	49	42	123	46
Sechelt Inlet - Clipper Point (Piper Point) DLS	SICP	49	33	123	47
Sechelt Inlet - Doriston	SIDO	49	42	123	53
Sechelt Inlet - Kunechin Point	SIKP	49	39	123	49
Sechelt Inlet - Nine Mile Point	SINM	49	36	123	46
Sechelt Inlet - Oyster Bay	SIOB	49	34	123	48
Sechelt Inlet - Powerlines	SIPO	49	39	123	52
Sechelt Inlet - Skaiakos Point	SESP	49	36	123	49
Sechelt Inlet - Snake Bay (Carlson Point)	SISN	49	32	123	47
Sechelt Pen. - Skookumchuck Narrows, Earle Creek	SPSN	49	44	123	53
Texada Island - Anderson Bay	TIAB	49	31	124	08
Texada Island - Cook Bay	TICB	49	32	124	15
Texada Island - Mount Bay	TIMB	49	38	124	26
Thornbrough Channel - Avalon DLS	TCAV	49	30	123	29
Thornbrough Channel - McNab Creek	TCMC	49	33	123	23
Thornbrough Channel - Terminal DLS	TCTE	49	27	123	28
Thornbrough Channel - Twin Creeks DLS	TCTC	49	28	123	29
Toba Inlet - Higgins Bay	TOHB	50	22	124	40
West Redonda Island - Desolation	WRDE	50	08	124	46
West Redonda Island - Doctor Bay	WRDB	50	15	124	49
West Redonda Island - Lewis Channel	WRLC	50	12	124	56
West Redonda Island - Redonda Bay	WRRB	50	15	124	57
West Redonda Island - Talbot Cove	WRTC	50	10	124	52
West Redonda Island - Teakerne Arm	WRTA	50	11	124	49

Sea to Sky (Squamish) Forest District

District: Sea to Sky (Squamish)							
Location	ALD Code	Co-ordinates (Approximately)					
		Latitude			Longitude		
		Degrees	Minutes	Seconds	Degrees	Minutes	Seconds
Squamish Mills DLS	SQUA	49	41	07	123	09	25
West Barr DLS	WBAR	49	42	02	123	10	08
Watts Point DLS	WATT	49	39	20	123	12	57
Harrison Lake – Head ²	HLHE	49	44	14	122	08	49
Indian Arm ³	INDA	49	27	50	122	52	39

² Located in Chilliwack F.D., but can be used for Sea to Sky (Squamish) Forest District appraisals.

³ Same as footnote 5 above.

Haida Gwaii Forest District

District: Haida Gwaii							
Location	ALD Code	Co-ordinates (Approximately)					
		Latitude			Longitude		
		Degrees	Minutes	Seconds	Degrees	Minutes	Seconds
Cumshewa Inlet - Beatty Anchorage, Louise Island DLS	CUBE	53	01	29	131	53	49
Masset Inlet - Collison Point Dump	MICP	53	47	08	132	13	23
Masset Inlet - Dinan Bay DLS	MIDB	53	41	42	132	36	13
Masset Inlet - Ferguson Bay DLS	MIFB	53	40	13	132	17	25
Masset Inlet – McClinton Bay DLS	MIMB	53	38	53	132	35	27
Masset Inlet – Port Clements, Abfam Mill	MIAM	53	42	00	132	10	20
Masset Inlet – Port Clements, O'Brien DLS	MIOB	53	42	07	132	10	13
Naden Harbour – Colnett Point DLS	NHCP	53	58	34	132	40	22
Naden Harbour - Davidson DLS	NHDA	53	59	33	132	34	13
Rennell Sound - Clonard Bay Dump	RSCB	53	20	58	132	30	41
Rennell Sound - Rennell Sound DLS	RSRS	53	21	28	132	27	44
Sewell Inlet - Sewell Inlet DLS	SISI	52	52	42	131	58	28
Skidegate inlet - Alliford Bay DLS	SIAB	53	12	23	131	59	01
Skidegate Inlet - Long Inlet, Lagins Creek	SILI	53	13	27	132	18	47
Skidegate Inlet– Queen Charlotte City, Skidegate DLS	SIQC	53	15	05	132	06	24
Skidegate Inlet - South Bay DLS (South of Sandilands Island)	SISB	53	09	37	132	04	02
Van Inlet - (South of Rennell Sound)	VIRS	53	17	07	132	30	22

Coast Mountain (North Coast) Forest District

District: Coast Mountain (North Coast)					
Location	ALD Code	Co-ordinates (Approximately)			
		Latitude		Longitude	
		Degrees	Minutes	Degrees	Minutes
Alan Reach - Collins Bay DLS	ARCO	53	33	128	44
Alan Reach - Ochwe Bay, Paril Creek Log Dump	ALOC	53	29	128	46
Alan Reach - Proposed BCTS	ALTS	53	25	128	34
Alice Arm - Kitsault	ALKI	55	28	129	27
Alice Arm - Proposed BCTS	AATS	55	28	129	29
Banks Island - Banks Island DLS, Donaldson Lake	BADO	53	28	130	02
Banks Island - Patterson Inlet	BAPA	53	26	129	46
Devastation Channel - Heysham Creek – BCTS	DVHE	53	35	128	48
Devastation Channel - Verney Pass Log Dump	DVVE	53	32	128	51
Devastation Channel - Weewanie Creek	DVWE	53	41	128	47
Douglas Channel - Kitkiata - BCTS	DOKI	53	38	129	15
Douglas Channel - Little Tillhorn DLS	DOTI	53	33	129	10
Excstall River - Cuthbert Creek DLS	ETCC	54	05	129	51
Grenville Channel - Farrant Island Log Dump	GRFA	53	19	129	23
Grenville Channel - Baker Inlet	GRBA	53	48	129	53
Kaien Island - Kaien Island DLS	KAIS	54	18	130	15
Kennedy Island - Kennedy Island DLS	KEIS	54	03	130	09
Kumealon Inlet - Kumealon DLS	KUIN	53	52	129	59
Nass Bay - Mill Bay	NBMB	55	00	129	52
Nass Bay - Welda Creek	NBWC	54	56	129	52
Pearse Island - Dogfish Bite	PIDB	55	01	130	11
Pitt Island - Captain's Cove	PICC	53	48	130	11
Pitt Island (South) - Payne Channel Log Dump	PIPC	53	19	129	28

Porcher Island - Hunts Island - BCTS	POHI	54	03	130	33
Porcher Island - Oona River	POOR	53	56	130	15
Porcher Island - Porcher Inlet (North) – BCTS	POPNI	53	59	130	25
Porcher Island - Porcher Inlet (South) – BCTS	POPS	53	58	130	24
Port Edward - Bawey Wood Products	PEBW	54	14	130	17
Port Edward - Galloway Rapids	PEGR	54	14	130	16
Port Simpson - Stumaun Bay DLS	PSSB	54	33	130	23
Portland Canal - Donahue Creek (BCTS)	PCDC	55	28	130	02
Portland Canal - Swamp Point	PCSP	55	23	130	01
Portland Inlet - BCTS - Sommerville Island	PISI	54	46	130	13
Portland Inlet - Nasoga Gulf, Chambers Creek	PING	54	53	130	03
Prince Rupert - Sabre Marine	PRSM	54	19	130	16
Princess Royal Channel - Fraser Reach #2	PRCF	53	15	128	51
Princess Royal Channel -Fraser Reach #1	PRFR	53	16	128	53
Princess Royal Island - Chapple Inlet DLS	PRCI	52	57	129	08
Princess Royal Island - Head of Surf Inlet Log Dump	PRHS	53	01	128	54
Princess Royal Island - Surf Inlet	PRSI	53	01	128	54
Princess Royal Island - Surf Inlet Log Dump	PRSD	53	01	128	54
Princess Royal Island - Surf Inlet, Cedar Creek Log Dump	PRCC	53	01	128	56
Princess Royal Island - Triven Point – BCTS	PRTP	53	18	129	01
Quatoon Inlet	QUIN	54	27	130	05
Ridley Island	RIIS	54	13	130	19
Ridley Island - Ridley Island DLS	RIRI	54	14	130	18
Scotia River - Scotia River DLS	SRSR	54	10	129	38
Skeena River - Alder Creek DLS	SRAC	54	14	129	25
Sommerville Island - BCTS - Steamer Passage (east)	SISP	54	42	130	15

Sommerville Island - BCTS - Steamer Passage (west)	SISQ	54	42	130	18
Steamer Passage - Crow Lagoon	SPCL	54	42	130	13
Triumph Bay - Trip Creek Log Dump	TBTC	53	28	128	42
Triumph Bay - Triumph Bay DLS	TBTB	53	26	128	41
Ursula Channel - Bishop Bay Log Dump	UCBB	53	26	128	53
Ursula Channel - East Gribble Island Log Dump	UCGI	53	21	128	55
Ursula Channel - Goat Harbour	UCGH	53	21	128	50
Ursula Channel - Proposed BCTS	UCTS	53	29	128	57
Ursula Channel - Riordan Creek Log Dump	UCRC	53	26	128	57
Verney Passage - Cheenis Creek	VPCC	53	33	129	01
Whale Channel - Cornwall Inlet, Drake Inlet Log Dump	WCDI	53	08	128	58
Work Channel - Bill Lake	WCBL	54	23	130	05
Work Channel - Marion Creek	WCMC	54	21	130	03
Work Channel - Union Inlet	WCUI	54	33	130	24

Campbell River Forest District

District: Campbell River							
Location	ALD Code	Co-ordinates (Approximately)					
		Latitude			Longitude		
		Degrees	Minutes	Seconds	Degrees	Minutes	Seconds
Bligh Island	BLIS	49	40	34	126	31	51
Brooks Bay - Cordero Channel	BRCO	50	27	20	125	25	45
Bute Inlet – East of Estero Basin (Egerton)	BUES	50	30	12	125	06	30
Call Inlet - Head of Call Inlet (south side)	CAHS	50	37	37	125	56	56
Call Inlet - Head of Call Inlet (north side)	CAHN	50	38	22	125	58	54
Call Inlet (North) - Call Inlet	CACN	50	36	33	126	06	03
Call Inlet (South) - Call Inlet	CACS	50	35	35	126	06	23
Chancellor Channel - Darcy Point South	CHDA	50	25	25	125	42	01
Comox	COMO	49	39		124	55	
Cordero Channel - Cordero 1	COCO	50	26	35	125	33	21
Discovery Passage - Elk Bay	DIEB	50	16	38	125	26	16
Discovery Passage - Menzies Bay	DIMB	50	07	28	125	23	15
Discovery Passage - West Sonora Island	DIWS	50	19	00	125	24	09
East Thurlow Island - Bickley Bay	ETBB	50	26	52	125	24	06
East Thurlow Island - Crawford Anchorage, Erasmus Island	ETCA	50	25	50	125	27	56
East Thurlow Island - Hemming Bay	ETHB	50	24	01	125	22	47
East Thurlow Island - Turn Harbour	ETTH	50	21	11	125	28	18
Esperanza Inlet - Port Eliza	ESPE	49	52	13	127	00	32
Esperanza Inlet - Port Eliza, Weasel Creek	ESWC	49	56	12	127	02	25

Espinosa Inlet - Mid Espinosa Inlet	ESME	49	55	42	126	56	32
Espinosa Inlet - South Espinoza	ESSE	49	53	26	126	54	56
Frederick Arm	FRED	50	30	18	125	15	29
Frederick Arm - Egerton Creek South	FAEC	50	29	04	125	15	00
Hardwicke Island – South East at Chancellor Channel	HACC	50	25	12	125	45	50
Johnstone Strait - Bear Bay	JSBB	50	21	38	125	39	09
Johnstone Strait - Eve River	JSER	50	28	06	126	17	21
Johnstone Strait - Hardwicke Island South West	JSHI	50	24	56	125	55	20
Johnstone Strait – Havannah Channel, South of East Cracroft Island	JSHA	50	31	55	126	13	33
Johnstone Strait - Kelsey Bay	JSKB	50	23	49	125	57	40
Johnstone Strait - Naka Creek	JSNC	50	28	38	126	25	16
Johnstone Strait - Port Neville Head	JSPH	50	33	04	125	57	47
Johnstone Strait - Port Neville West	JSPW	50	31	05	126	04	14
Johnstone Strait - South East Bay	JSSE	50	27	41	126	11	58
Kyuquot Channel – Cachalot Inlet	KYCA	50	00	03	127	10	15
Kyuquot Sound - Amai Inlet	KYAM	50	01	27	127	10	23
Kyuquot Sound - Chamiss Bay	KYCH	50	04	01	127	17	11
Kyuquot Sound - Eelstow Passage	KYEE	50	06	04	127	10	35
Kyuquot Sound - Hohoae Island	KYHO	50	02	00	127	14	00
Kyuquot Sound - Kashutl River	KYKA	50	11	06	127	18	02
Kyuquot Sound - Kauwinch River, Kashutl Inlet	KYKR	50	08	12	127	15	56
Kyuquot Sound - Tahsish Inlet	KYTA	50	06	11	127	05	47

Kyuquot Sound - Union Island East	KYUE	50	01	33	127	14	31
Kyuquot Sound - Union Island West	KYUW	50	00	58	127	18	51
Loughborough Inlet - Cooper Reach East	LICR	50	41	44	125	26	48
Loughborough Inlet - Beaver	LIBE	50	30	02	125	37	32
Loughborough Inlet - Heydon Bay	LIHB	50	34	53	125	34	14
Loughborough Inlet - Poison Creek	LIPC	50	38	07	125	31	40
Loughborough Inlet - Poison (North)	LIPN	50	39	15	125	30	51
Loughborough Inlet - Poison (South)	LIPS	50	36	32	125	31	59
Loughborough Inlet (Head) - Stafford Lake	LISL	50	42	52	125	28	24
Loughborough Inlet - Styles	LIST	50	26	58	125	37	12
Muchalat Inlet - Gold River DLS	MUGR	49	40	51	126	07	11
Muchalat Inlet - Houston River	MUHR	49	38	17	126	16	51
Muchalat Inlet - Jacklah River	MUJR	49	39	05	126	09	30
Muchalat Inlet - Kleeptee Creek, North of Gore Island	MUKC	49	39	29	126	22	47
Muchalat Inlet - McCurdy Creek	MUMC	49	40	22	126	10	56
Muchalat Inlet - Silverado Creek	MUSC	49	37	55	126	21	45
Muchalat Inlet (Head) - Matchlee Bay east	MUME	49	39	07	126	05	15
Muchalat Inlet (Head) - Matchlee Bay west	MUMW	49	36	52	126	03	26
Muchalat Inlet (Head) - Matchlee Bay, Burman River	MUMB	49	37	19	126	02	55
Nodales Channel - Extension	NOEX	50	25	02	125	18	15

Nodales Channel - Wyssen	NOWY	50	24	56	125	18	29
Nootka Island - Blowhole Bay	NIBB	49	49	40	126	40	34
Nootka Island - Brodick Creek, Esperanza Inlet	NIBC	49	51	02	126	52	25
Nootka Island - Kendrick Inlet DLS	NIKI	49	43	29	126	38	59
Nootka Island - Kendrick Inlet, Plumper Harbour	NIPH	49	41	21	126	37	46
Nootka Sound - Bligh Island, South of Conception Point	NSBI	49	39	30	126	29	44
North Kanish	NOKA	50	15	28	125	19	03
Phillips Arm - Fanny Bay	PAFB	50	31	53	125	23	53
Phillips Arm - Phillips Arm South	PAPA	50	30	07	125	21	15
Portland - Nodales Channel	PONC	50	26	17	125	17	48
Quadra Island - Chonat Bay	QICB	50	18	10	125	16	59
Quadra Island - Gowland Harbour	QIGH	50	05	56	125	15	15
Quadra Island - Kanish Bay	QIKB	50	14	38	125	21	13
Quadra Island - Plumper Bay	QIPB	50	10	00	125	20	11
Royston	ROYS	49	39	09	124	57	11
Sonora Island - Horn Bay, North of Sonora Island	SIHB	50	25	20	125	12	24
Sonora Island – Woods Bay	SOWO	50	18	56	125	17	39
Sunderland Channel – Hill Point, Topaze Harbour	SCJB	50	31	01	125	45	24
Sunderland Channel - Topaze Harbour, Jackson Bay	SCTH	50	31	18	125	49	35
Tahsis Inlet - Tsowwin River	TITR	49	46	26	126	38	06
Tahsis Inlet - West Tahsis	TIWT	49	52	26	126	40	25
Thurston - Sonora Island	THUR	50	22	07	125	18	56
Tlupana Inlet - Head Bay	TLHB	49	47	30	126	29	31
Tlupana Inlet - Deserted Lake	TLDL	49	46	21	126	28	39
Tlupana Inlet - Nesook Bay	TLNB	49	45	21	126	25	13
Union Bay - Union Bay DLS	UBUB	49	35	02	124	53	31

Wellbore Channel - Darcy Point, East of Hardwicke Island	WCDP	50	25	53	125	43	07
West Thurlow Island - Butterfly Bay	WTBB	50	24	00	125	33	00
West Thurlow Island - Knox Bay DLS	WTKB	50	23	25	125	37	19
Zeballos Inlet - Little Zeballos	ZILZ	49	56	20	126	47	59
Zeballos Inlet - South (Ciriaco)	ZISC	49	55	16	126	48	38
Zeballos Inlet – Zeballos	ZIZE	49	58	41	126	51	27

South Island Forest District

District: South Island							
Location	ALD Code	Co-ordinates (Approximately)					
		Latitude			Longitude		
		Degrees	Minutes	Seconds	Degrees	Minutes	Seconds
Alberni Inlet - China Creek	ALCH	49	9	20	124	47	32
Alberni Inlet – Coleman Creek	ALCO	48	59	50	124	52	22
Alberni Inlet - Shoemaker Bay	ALSB	49	13	33	124	50	08
Alberni Inlet - Spencer Creek DLS	ALSP	48	58	24	124	54	38
Barkley Sound - Cataract Lake DLS	BACA	48	57	28	125	15	40
Barkley Sound - Sarita DLS	BASA	48	52	59	125	02	11
Barkley Sound - Skull Lake DLS	BASK	49	02	37	125	09	48
Barkley Sound - Toquart Bay DLS	BATO	49	01	23	125	21	40
Barkley Sound - Tzartus Island	BATZ	48	56	59	125	04	07
Chemainus	CHEM	48	54	59	123	42	24
Coastland	COAS	49	08	47	123	55	41
Cypre River DLS, Hecate Bay	CYPR	49	14	48	125	56	38
Duke Point	DUKE	49	08	45	123	52	38
Effingham Inlet	EFIN	49	05	36	125	11	23
Flores Island - Steamer Cove	FLSC	49	22	40	126	11	31
Galiano Island	GALI	48	53	-	123	20	-
Great Central Lake - Dorothy	GCDO	49	21	38	125	23	02
Great Central Lake - Lakeside	GCLA	49	21	29	125	11	36

Great Central Lake - McBride	GCMC	49	23	35	125	25	44
Great Central Lake - Merces	GCME	49	21	48	125	15	57
Great Central Lake - View	GCVI	49	23	20	125	22	45
Herbert Inlet - Beddingfield Bay DLS	HEBE	49	21	04	125	59	27
Jordan River	JORD	48	25	26	124	03	25
Ladysmith DLS	LADY	48	54	59	123	42	20
Ladysmith Head	LADH	49	01	39	123	51	19
Mayne Island - Horton Bay	MIHB	48	49	44	123	15	01
Mud Bay, Fanny Bay DLS	MUDB	49	27	48	124	47	44
Mooyah	MOOY	49	37	51	126	27	23
Nootka Sound - Zuciarate Channel, Mooyah Bay	NSZC	49	39	30	126	29	41
Northwest Bay, Parksville	NBPA	49	17	49	124	12	45
Otter Point Log Sort	OPLS	48	22	10	123	46	16
Saltspring Island, Burgoyne Bay	SIBU	48	47	37	123	31	21
Port Alberni, Ship Creek	PASC	49	13	17	124	48	42
Shoal Island DLS	SHOA	48	52	54	123	38	07
Stewardson Inlet	STEW	49	25	26	126	18	37
Sydney Inlet	SYIN	49	26	07	126	13	43
Stewardson Inlet (Mouth)	STEM	49	26	39	126	17	49
Strait of Georgia - Valdes Island	SGVI	49	03	54	123	39	19
Tofino Inlet - Rankin Cove	TIRC	49	10	30	125	42	21
Uchuklesit Inlet - Silverside DLS	UISI	49	00	22	125	02	11
Uchuklesit Inlet - Snug Cove	UISC	49	00	58	125	01	58
Ucluelet (East)	UCLU	48	58	25	125	34	21
Vargas Island	VARG	49	12		125	58	

North Island - Central Coast Forest District

District: North Island - Central Coast							
Location	ALD Code	Co-ordinates (Approximately)					
		Latitude			Longitude		
		Degrees	Minutes	Seconds	Degrees	Minutes	Seconds
Actaeon Sound	ACSD	50	58		127	02	
Beaver Cove	BEAV	50	32		126	52	
Bella Coola	BECO	52	22		126	49	
Bonwick Island, Grebe Cove	BOGR	50	43		126	37	
Boswell Inlet DLS	BOIN	51	22		127	28	
Boughey	BOUG	50	32		126	11	
Burke Channel, Doc Creek	BUDO	51	58		127	40	
Burke Channel, Twin Creeks DLS	BUTW	52	15		127	16	
Chief Nollis Bay	CHNO	51	11		127	06	
Clayton Falls DLS	CLFA	52	22		126	49	
Cleagh Creek DLS	CLCR	50	29		127	45	
Cousins Inlet	COUS	52	18		127	45	
Creasy Bay	CREA	50	57		127	05	
Cutter Cove	CUTT	50	37		126	16	
Dawsons Landing	DALA	51	35		127	35	
Dean Channel, Parker Creek	DEPA	52	15		127	43	
Denny Island, Klikitsoatli Harbour	DEKL	52	09		128	05	
Disco Bluff - South Bentinck Arm	DISB	52	07		126	45	
Don Peninsula - Tom Bay	DOTB	52	24		128	16	
Draney Inlet	DRIN	51	27		127	27	
Drury Inlet	DRUR	50	55		127	09	
Drury Inlet - Caviar Cove DLS	DRCA	50	53		127	03	
Fish Egg Inlet DLS	FISH	51	33		127	46	
Forward	FORW	50	29		125	44	

Frederick Bay DLS	FRBA	51	02		127	14	
Frederick Sound - Snowdrift Mt. DLS	FSSM	51	04		126	44	
Frenchman Creek - Dean Channel	FRDC	52	19		127	33	
Gilford Island - Duck Cove	GIDU	50	40		126	30	
Gilford Island - Scott Cove DLS	GISC	50	46		126	28	
Gilford Island - Shoal Harbour	GISH	50	44		126	29	
Harbledown Island, DLS	HARB	50	35		126	33	
Hardy Inlet	HARD	51	41		127	33	
Hardy Inlet - MacNair DLS	HAMA	51	42		127	34	
Holberg	HOLB	50	39		128	00	
Holberg Inlet - Hushamu Creek	HOHU	50	36		127	46	
Holberg Inlet - Michelsen Point	HOMI	50	35		127	42	
Hopetown Passage	HOPE	50	55		126	50	
Jennis Bay DLS	JENB	50	55		127	01	
Jenny Inlet DLS - King Island	JNKI	52	14		127	36	
Johnson Channel	JOHN	52	12	18	127	54	30
Kimsquit DLS	KIMS	52	52		127	05	
Kingcome Inlet DLS	KIDL	50	56		126	13	
Kingcome Inlet - Anchorage Cove	KIAC	50	54		126	12	
Knight Inlet – Head	KIHD	51	05		125	35	
Knight Inlet, Blind Creek	KIBC	50	41		125	42	
Knight Inlet, Escape Point	KIEP	50	52		125	41	
Knight Inlet, Glendale Cove	KIGC	50	40		125	44	
Knight Inlet, Hoeya Sound	KIHS	50	42		125	58	
Knight Inlet, Lull Bay	KILB	50	42		126	01	

Knight Inlet, Matsui Creek	KIMC	50	42		125	49	
Knight Inlet, Prominent Point	KIPP	50	40		126	01	
Knight Inlet, Protection Point	KIPR	50	39		126	10	
Knight Inlet, Sallie Creek	KISC	50	43		125	43	
Knight Inlet, Tsakonu Cove	KITC	50	38		126	10	
Kokish	KOKI	50	32		126	51	
Koprino Harbour	KOPR	50	30		127	52	
Kwatna Bay DLS	KWAT	52	06		127	24	
Kwatna Inlet, Quatlana	KWQU	52	03		127	35	
Loughborough Inlet (Head) – Stafford Lake	LISL	50	43		125	28	
MacKenzie Sound DLS	MKSD	50	56		126	39	
Mahatta River	MAHA	50	28		127	48	
Malcolm Island, Mitchell Bay	MALC	50	38		126	51	
Mathieson Channel, Tom Bay	MATB	52	24		128	16	
Mereworth Sound DLS	MESD	51	13		127	24	
Moses Inlet	MOIN	51	49		127	22	
Neroutsos Inlet - Thurburn Bay	NETB	50	23		127	29	
North Broughton Island, Tracey Harbour	NBTH	50	51		126	51	
Nimpkish DLS	NIMP	50	33		126	52	
Ocean Falls, Link Lake DLS	OFLI	52	21		127	41	
Owikeno Lake, Macmell, Neechanz DLS	OLMN	51	40		126	41	
Owikeno Lake, Sheemahant DLS	OLSH	51	44		126	38	
Pack Lake	PACK	51	10		127	28	

Pooley Island - James Bay	PIJB	52	42		128	13	
Quatsino DLS	QUAT	50	28		127	31	
Quatsino Sound – Ingersoll	QUSI	50	29		127	41	
Port Hardy - Shushartie DLS	PHSH	50	43		127	29	
Port McNeill	PTMN	50	36		127	06	
Port McNeill - WFP DLS	PMWF	50	36		127	07	
Rivers Inlet - Kilbella Bay	RIKB	51	42		127	20	
Rivers Inlet - Owikeno First Nations DLS	RIOW	51	41		127	16	
Rivers Inlet - Ripon Island	RIRP	51	29		127	37	
Roderick Island - Griffen Passage, DLS	ROGP	52	44		128	21	
Sargeaunt Pass	SARG	50	42		126	12	
Seaforth Channel	SEAF	52	14		128	19	
Seymour Inlet - East Head	SEEH	51	12		126	39	
Seymour Inlet, Warner Bay	SEWB	51	02		127	06	
Seymour Inlet, Wigwam Bay	SEWI	51	08		126	43	
Seymour Inlet - Woods Lagoon	SEWO	51	01		127	18	
Shearwater DLS	SHEA	52	09		128	05	
Simoon Sound	SISO	50	51		126	32	
Smith Inlet, Walkum Bay	SIWB	51	21		127	07	
South Bentinck Arm, Bentinck Narrows	SBBN	52	00		126	41	
South Bentinck Arm, Larso Bay	SBLB	52	11		126	52	
South Bentinck Arm, Noeick River	SBNR	52	03		126	41	
South Bentinck Arm, Taleomy	SBTA	52	00		126	40	

South Bentinck Arm - West Side	SBWS	52	06		126	47	
Spiller Inlet – Snass Lake	SISL	52	30		128	05	
Spiller Inlet – Ingram Lake	SIIL	52	37		128	02	
Strachan Bay	STRA	51	10		127	28	
Thompson Sound DLS	THSD	50	48		126	01	
Tribune Channel, London Point	TCLP	50	47		126	07	
Wakeman Sound	WAKE	51	02		126	31	
Walbran Island, Taylor Bay	WITB	51	30		127	36	
Wallace Bay - Cousins Inlet	WBCI	52	17		127	45	
Watson Island - Turnbull Cove	WITC	50	57		126	49	
West Cracroft Island - Port Harvey	WCPH	50	34		126	17	
West Cracroft Island - Potts North	WCPN	50	34		126	28	
Yeo Cove, Yeo Island	YCYI	52	18		128	11	
South Bentinck Arm, Taleomy	SBTA	52	00		126	40	
South Bentinck Arm - West Side	SBWS	52	06		126	47	
Spiller Inlet – Snass Lake	SISL	52	30		128	05	
Spiller Inlet – Ingram Lake	SIIL	52	37		128	02	
Strachan Bay	STRA	51	10		127	28	
Thompson Sound DLS	THSD	50	48		126	01	
Tribune Channel, London Point	TCLP	50	47		126	07	
Wakeman Sound	WAKE	51	02		126	31	
Walbran Island, Taylor Bay	WITB	51	30		127	36	
Wallace Bay - Cousins Inlet	WBCI	52	17		127	45	

Watson Island - Turnbull Cove	WITC	50	57		126	49	
West Cracroft Island - Port Harvey	WCPH	50	34		126	17	
West Cracroft Island - Potts North	WCPN	50	34		126	28	
Yeo Cove, Yeo Island	YCYI	52	18		128	11	

Appendix VI Definition of 'Bankheight' Tabular Road Categories

OMLB	<p>Other Material – Local Ballast</p> <p>Other material and rock/hardpan that does not require drilling and blasting - ballast/surface with local material (i.e., no truck haul) - includes patch ballasting and surfacing with endhaul material.</p>
OMPR	<p>Other Material – Pit Run Ballast</p> <p>Other material that does not require drilling and blasting and surfacing is pit run material (i.e., not drilled and blasted) or stored end haul material, requiring truck haul.</p>
OMRB	<p>Other Material – Rock Ballast</p> <p>Other material that does not require drilling and blasting and surfacing is quarried (i.e., drilled and blasted) rock.</p>
TOE	<p>Low rock face height. Rock (including hardpan) that must be drilled and blasted and results in up to 1.50 metre inside rock face. Includes ditchlines or boulders less than 1.50 metres in height that require drilling and blasting.</p>
MRK	<p>Medium rock face height. Rock (including hardpan) that must be drilled and blasted and results in a 1.51 to 3.00 metre inside rock face. Includes boulders between 1.51 and 3.00 metres in height that require drilling and blasting.</p>
HRK	<p>High rock face height. Rock (including hardpan) that must be drilled and blasted and results in a 3.01 to 4.50 metre inside rock face. Includes boulders between 3.01 and 4.50 metres in height that require drilling and blasting.</p>
XRK	<p>Rock (including hardpan) that must be drilled and blasted and results in a 4.51 to 6.00 metre inside rock face. Includes boulders between 4.51 and 6.00 metres in height that require drilling and blasting.</p>
XXRK	<p>Rock (including hardpan) that must be drilled and blasted and results in a 6.01 to 7.50 metre inside rock face. Includes boulders between 6.01 and 7.50 metres in height that require drilling and blasting.</p>

Appendix VII GBRN appraisal data for rate calculation

Dataset for Calculation of GBRN Tabular Rates - January 1, 2024 CAM

A single rate per mark is calculated from this data using the January 2024 Coast Appraisal Manual and the specified appraisal parameters. Those rates and these volumes are then compiled into a single set of average sawlog rates, by species, consistent with the methods used for Table 7.1 of the Coast Appraisal Manual. In the EWB calculation, all marks are 100% isolated, 0% FRZ and scale based (Loss Factor EWB). In the Specified Operation calculation, all marks are 100% EBM, <100km haul distance and 100% barging (with special barging cost estimate of \$15.46/m3). All marks are eligible for the Tenure Obligation Adjustments (no road and land use charges).

Table with columns: Mark, Primary Mark, Licence, Dist., Net Cruise Volume, Second Growth Conifer Volume, Balsam, Cedar, Cypress, Fir, Hemlock, Lodgepole Pine, Spruce, Deciduous, Heli Land Drop, Heli Water Drop, Heli Select, BA HG, BA MG, CE HG, CE MG, CY HG, CY MG, FI HG, FI MG, HE HG, HE MG, Volume per Log, Slope (non-heli), Location (km), Tree Crown Mod. old growth trees, Inland Water Fraction, Eligible for LV/CE, January 2024 CAM Dev. Cost, January 2024 CAM Silv. Cost.