



**BCTS**  
BC Timber Sales  
Strait of Georgia

**TSL: TA0069**  
**Block: K004C3XK**  
**Harvest Plan Map**

Date: July 15th, 2020

Tenure: **TSL TA0069** Timber Mark: TA0069  
Cutblocks: K004C3XK TFL/TSA: North-Island  
Location: Snowden FIZ-PSYU: Sayward Block B - 64  
Mapsheet: 092K004 Forest District: Campbell River  
Latitude: 50 4' 25" Forest Region: RWC  
Longitude: 125 23' 19" Drawn By: Ranger Forest

Projection: BC Albers  
Datum: NAD83  
**Scale: 1:5,000**

Adhere to **BCTS Ground Based Harvesting and EMS Environmental Field Procedures (EFP)**  
**The Riparian Management Plan is on the back of this map.**

**Harvest Activities**

- Falling Boundary
- Yarding Direction
- Backspar Trail
- Ground Based
- Overhead Cable
- Heli
- Right of Way
- Timbered Leave Area
- Wildlife Tree Retention Area
- Existing WTRA/Reserve
- Heli Drop Zone
- Heli Service Landing

**Riparian**

- Fish Stream
- Non-Fish Stream
- FSF
- NCD
- Reach Break
- Lake
- Wetland
- RRZ
- RMA
- Machine Free Zone

**Other**

- UWR
- OGMA
- Bike Trails
- Wildlife Habitat Area
- Rainfall Shutdown Area
- Logged Blocks
- Existing RoW
- Forest Cover Polygon
- Rock Bluff
- Gully
- Windfall
- Pruning
- Legal Lines
- SU Boundary
- Tie Line
- Heli Pad
- Direction of Travel
- Cruise Type Line
- Cruise Plots - In
- Cruise Plots - Out
- Geographic Center
- Common Junction
- Bear Den
- Leave Tree
- Designated Stream Crossing

**Roads**

- Gravel Pit
- Landing
- Rock Quarry
- Spoil Site
- Highway
- Existing
- Reconstruction
- New Construction
- Full Bench & E.H.
- Partial Bench & E.H.
- Overland

**Stream Crossings**

- Bridge
- WBC
- Existing
- 500 CMP
- 600 CMP
- Designated Stream Crossing
- 800 CMP
- 1000 CMP
- 1200 CMP
- 1400 CMP
- 1600 CMP

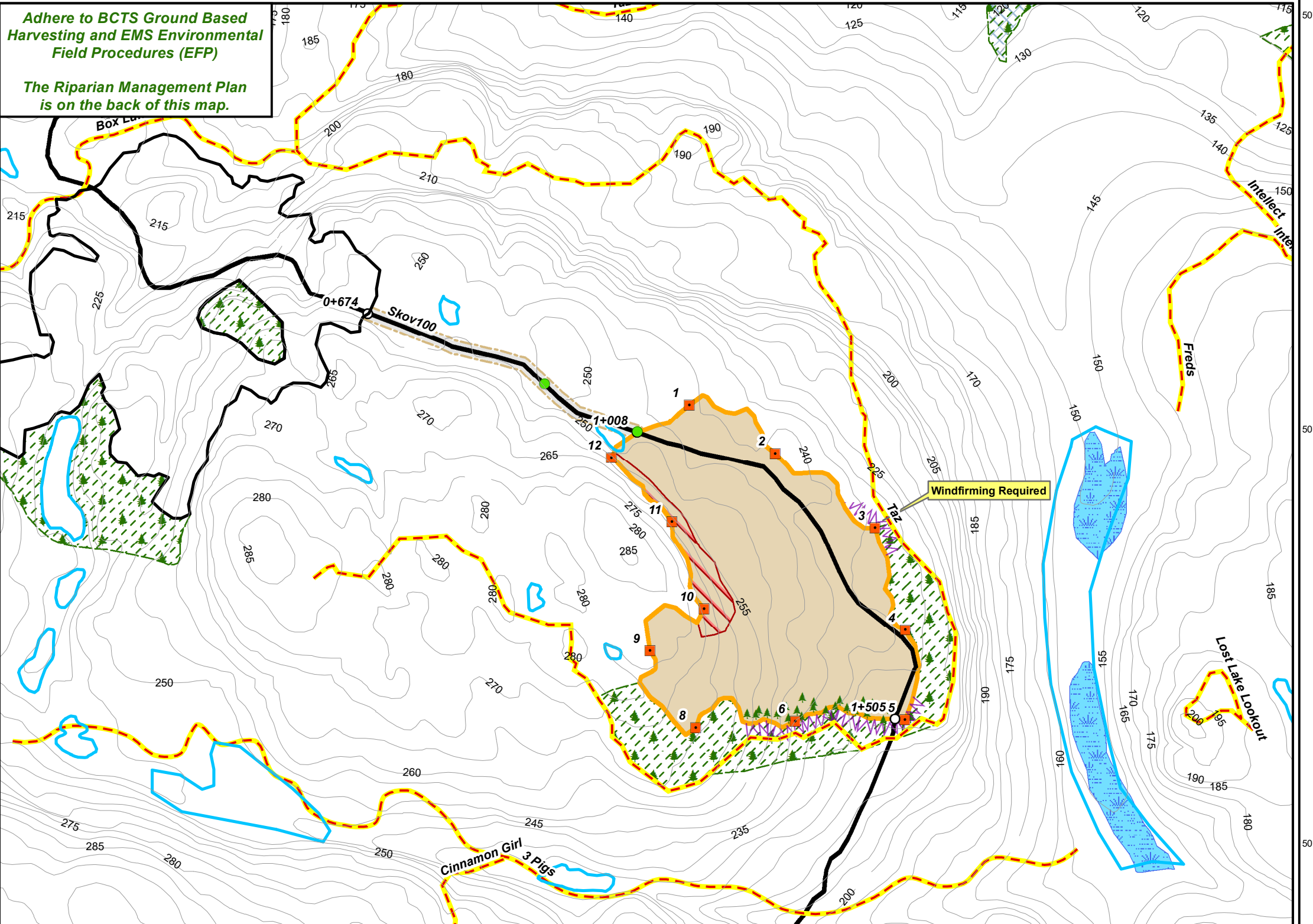

AREA SUMMARY	
HARVEST METHOD	HA
GROUND BASED	7.9
OVERHEAD CABLE	0.0
HELI	0.0
R/W Outside Block	0.5
<b>HARVEST AREA</b>	<b>8.4</b>
WTRA	2.9
RETENTION	0.0
RIGHT OF WAY REMOVED	0.0
<b>GROSS AREA</b>	<b>11.3</b>

**Safety Hazards for Ground Based Equipment**

**Area Contains Slopes >35%**  
**Contains slopes greater than 35%. Refer to Section 26.16 of the OH&S Regulation for slope limitations and safe work practices.**  
**Harvest Area may contain other unidentified areas of steep slopes.**