

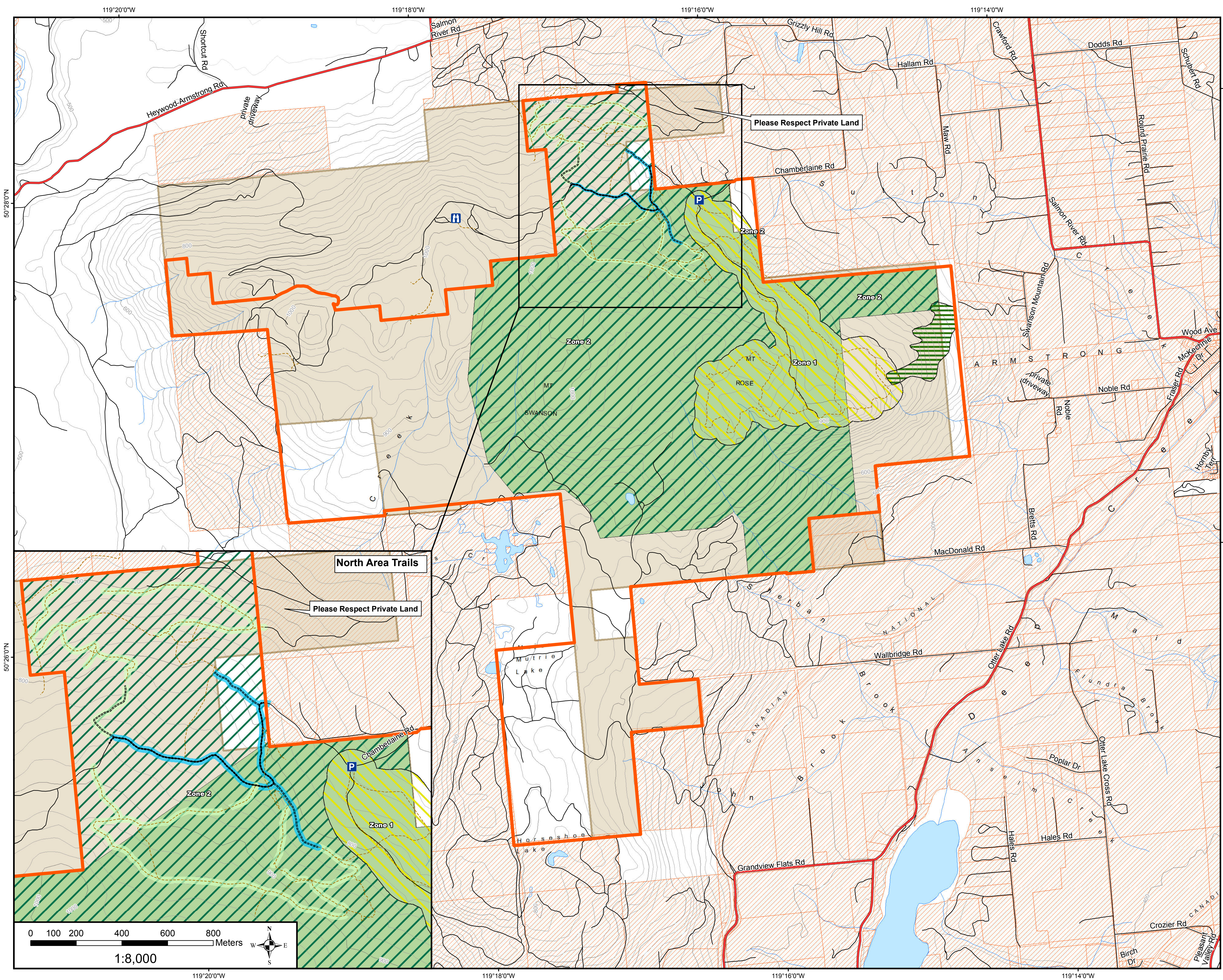

Rose Swanson Sensitive Area FSP Amendment

Sensitive Area Zone 1 and 2

Operating Area Rose Swanson	Business Area Okanagan Columbia
---------------------------------------	---

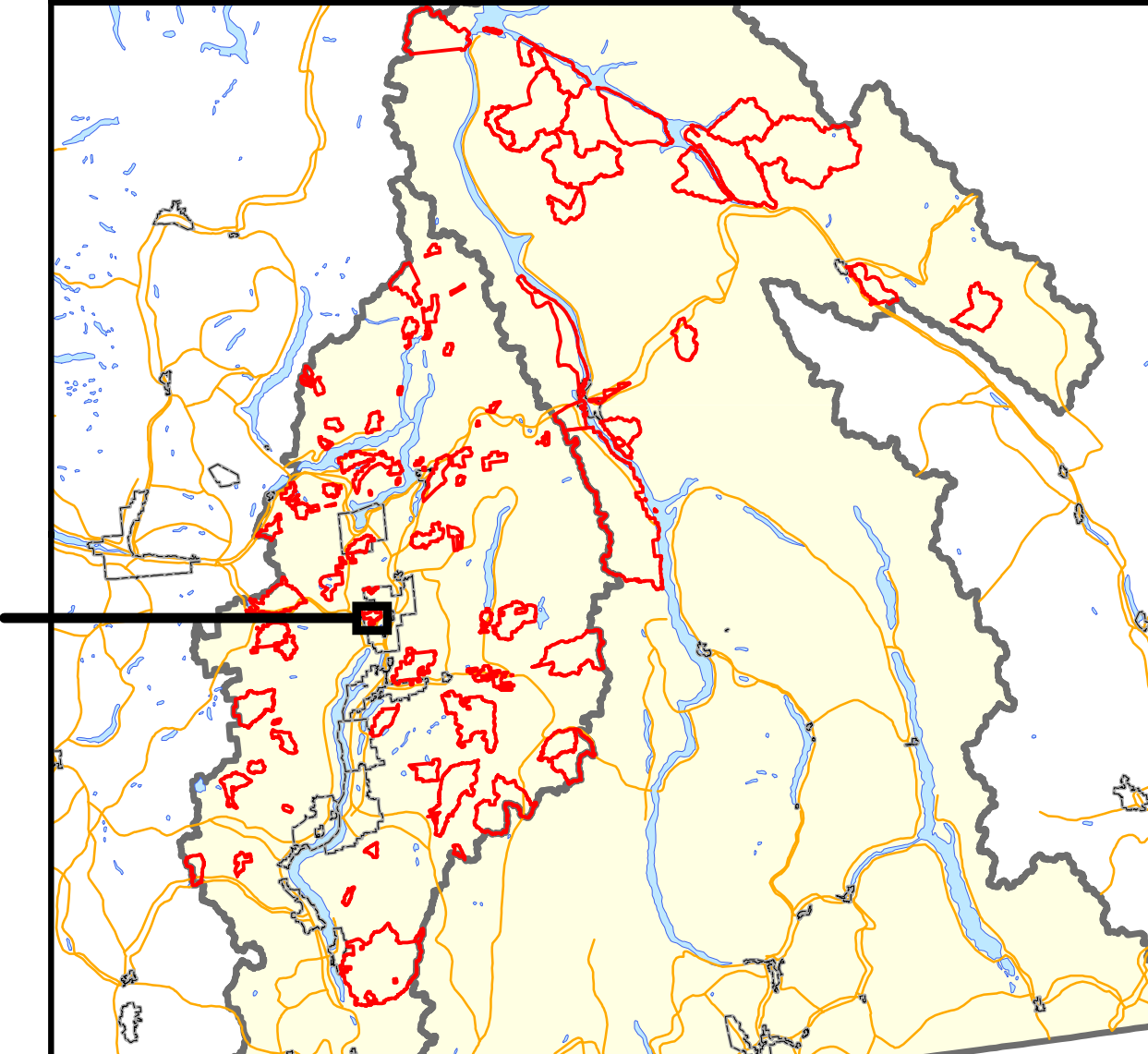

- | | | | |
|----------------------------------|-------------|--|-----------------------------|
| | Viewpoint | | Old Road |
| | Parking Lot | | Old Skid Trail |
| | Trails | | BCTS Operating Area |
| | BCTS Roads | | UREP Area |
| | Roads | | Old Growth Management Area |
| | Highways | | Lakes |
| | Streams | | Private Land |
| | | | Rose Swanson Sensitive Area |
| Proposed Management Zones | | | |
| | | | Zone 1 |
| | | | Zone 2 |

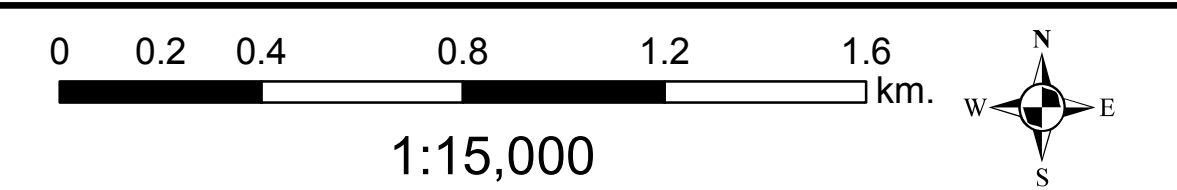

Date: 2022-07-12
 Template Name TOC_RoseSwanson_ProposedManagementZones
 Coordinate System NAD 1983 BC Environment Albers