

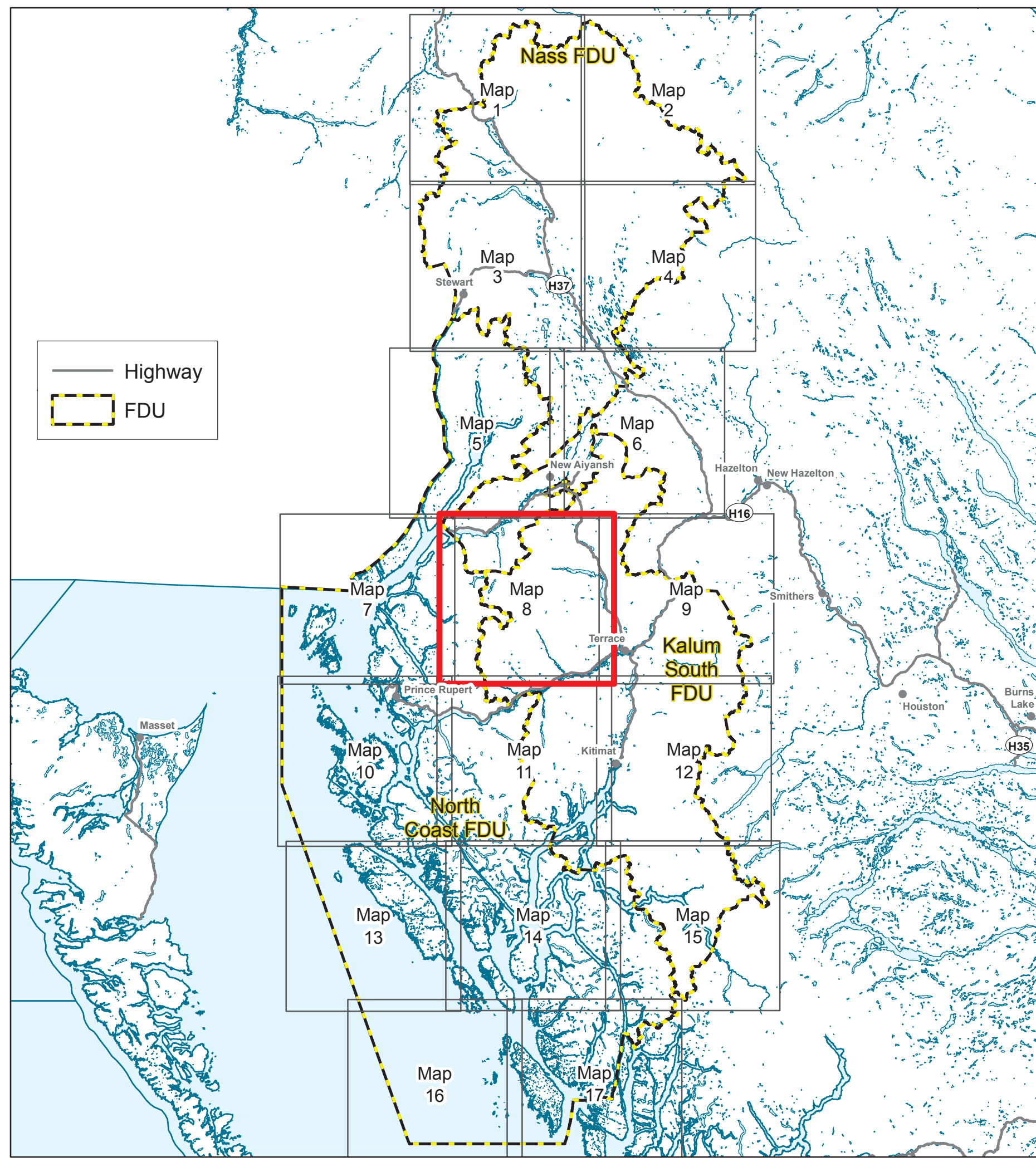

BC TIMBER SALES (BCTS) SKEENA BUSINESS AREA (TSK)

Coast Mountains Natural Resource District Forest Stewardship Plan 2023-2028 #938

Date Produced: 2023-06-14
Map produced by: BCTS Skeena
User Name: MBRANAGH
Projection: Albers; Datum: NAD 83
MXD: FSP2M_v65_44x34
Map 8 of 15



- | | | | | | |
|---|---|---|---|---|--|
| Recreation & Urban <ul style="list-style-type: none"> City Viewpoints Recreation Site Recreation Trail Recreation Area | Land Management <ul style="list-style-type: none"> Kalum South FDU Nass FDU North Coast FDU Research plots Research plots - Active Visual Quality Objective Scenic Area OGMA TFL Landscape Unit Timber Supply Areas (BCGW) | <ul style="list-style-type: none"> Community Watershed Fee Simple - No Harvest Indian Reserve Woodlot Community Forest Private Land Ecological Reserve Protected Area Provincial Park Biodiversity, Mining and Tourism Area | Great Bear Rainforest Order <ul style="list-style-type: none"> Landscape Units GBR TSA Cedar Stewardship Area Grizzly Bear Habitat Important Fisheries Watershed Kermode Stewardship Area Kimsquit River Reserve Zone | <ul style="list-style-type: none"> Klinakini River Reserve Zone Landscape Unit Order Sub-area Viner Creek Reserve Zone Important Fisheries Watershed | Kalum Sustainable Resource Management Plan <ul style="list-style-type: none"> Kalum Sustainable Resource Management Plan Botanical Forest Products Conservation Lands Ecosystem Network Grizzly Bear Identified Watersheds Skeena Islands Rare Ecosystems Special Habitats for General Wildlife Undeveloped Watersheds |
| Access Management <ul style="list-style-type: none"> Highways Network BCTS Permitted Roads BCTS FSRs | Waterbodies & Streams <ul style="list-style-type: none"> Stream Lakes Class L1 Lake River Ocean | Wildlife <ul style="list-style-type: none"> Wildlife Habitat Area WHA Common Species Name Coastal Tailed Frog WHA Data sensitive WHA Grizzly Bear WHA Marbled Murrelet WHA Northern Caribou WHA | Nass South SRMP LUOR Order <ul style="list-style-type: none"> Nass South Sustainable Resource Management Plan Nass South Resource Management Legal Layers Ecosystem Network Equivalent Clearcut Area Threshold Watersheds Special Habitats for General Wildlife Water Management Units Glanayow Treaty Settlement Lands Offer 2002 - Nass South SRMP - Non Legal Nisga'a Lands Nass Area Nass Wildlife Area | <ul style="list-style-type: none"> Area visible from Sue Channel/Hawkesbury Island Protected Area Lakelse River SRMZ - Subzone 1 Lakelse River SRMZ - Subzone 2 Milgit Valley Upper Kitsumkalum SRMZ | Area Specific Management <ul style="list-style-type: none"> Area visible from Sue Channel/Hawkesbury Island Protected Area Lakelse River SRMZ - Subzone 1 Lakelse River SRMZ - Subzone 2 Milgit Valley Upper Kitsumkalum SRMZ |
| Harvesting Information <ul style="list-style-type: none"> TSL Issued Declared BC Timber Sale Areas | <ul style="list-style-type: none"> UWR Species OVDA UWR M-ORAM UWR M-ALAL UWR Wildlife Migration Corridor Nelson and Willoughby Creek - Flat and White River Area Nass Moose Winter Survey Area | Wildlife Connectivity Corridors <ul style="list-style-type: none"> Kiteen-Cedar Full Retention Kiteen-Cedar Partial Retention Williams and Thomas/Clore | | | |

