



Report of Analysis

812-P3-Surrey EEP

Connor Fraleigh
MOE
BC
Lower Mainland

Siute 200-10470 152 Street
Surry, BC
V3R 0Y3

Work Order: V18C031

Reported: 2018-03-23

Printed: 2018-03-23

Authorization:

Lauretta Liem For Graham van Aggelen
Manager, PYLET

The results reported pertain only to the samples submitted to and tested by the Environment and Climate Change Canada (ECCC) laboratory indicated in the report.

These ECCC laboratories are accredited by the Canadian Association for Laboratory Accreditation (CALA) to the standard ISO/IEC 17025 for each of the reported analytes, except where indicated by an asterisk (). Please refer to the CALA website (www.cala.ca) to view the full Scope(s) of Accreditation.*

ABSTRACT

Sample Manager contact:

Email: ec.coordonnateurdusoutiendelaboratoire-labsupportcoordinator.ec@canada.ca
<<mailto:ec.coordonnateurdusoutiendelaboratoire-labsupportcoordinator.ec@canada.ca>>

Phone: (604) 903-4413

QA Officer contact:

Email: ec.agentdassurancedelaqualiteleepy-qualityassuranceofficerpylet.ec@canada.ca
<<mailto:ec.agentdassurancedelaqualiteleepy-qualityassuranceofficerpylet.ec@canada.ca>>

Phone: (604) 903-4411

<u>Unit</u>	<u>Description</u>
% by Volume	Percent by volume

<u>Qualifier</u>	<u>Description</u>
*	Non-Accredited Analysis/Analyte
ND	Not Detected at Reporting Limit (RL)
NR	Not Recoverable

SAMPLE DESCRIPTION

<u>Lab ID</u>	<u>Client ID</u>	<u>Station ID</u>	<u>Matrix</u>	<u>Date/Time Sampled</u>	<u>Date Received</u>	<u>Sample Type</u>
V18C031-01	20180313-PR01		Water	2018-03-13 10:43 PAC Sampled By: Travis Kurinka	2018-03-15	Grab

REFERENCES

<u>Method ID</u>	<u>Laboratory Method</u>	<u>Reference</u>
V0501W	V_Trout_LC50FF	EPS 1/RM/9 or EPS 1/RM13 Second Edition (trout)
<u>Toxicology Containers</u>		<u>Temperature °C</u>

ACUTE LETHALITY TEST USING RAINBOW TROUT (96 HOUR LC50) - REPORT

LAB SAMPLE ID: V18C031-01

Analyst: LP

DESCRIPTION OF SAMPLE:

opaque brown liquid. odorous

DESCRIPTION OF TEST FACILITIES & CONDITIONS:

The fish were held at 15 ± 2°C for ≥ 2 weeks prior to the use in the test. Fish were not fed < 16 hours before the start of the test. Testing was started ≤ 5 days of sample collection. Tests were conducted in glass aquarium or plastic tanks lined with disposable polyethylene liners. Test solutions were randomly assigned to test locations. The height of the test solution was ≥ 15 cm. Aeration of oil-free compressed air was provided at a rate of 6.5 ± 1 ml/min.L through airstones. Photoperiod was 16 ± 1 hour light / 8 ± 1 hour dark with an intensity of 100-500 lux. All pH and conductivity measurements were performed using instruments that were automatically temperature compensated. Conductivity measurements are corrected for 25°C. Unless otherwise noted, all test conditions and validity criteria as specified by the Environment Canada test method were met.

pH Adjustment: Samples are normally tested without pH adjustment.

PROTOCOL USED:

Test was performed as prescribed in the laboratory's Standard Operating Procedure and the Environment Canada biological test method, Report EPS 1/RM/13 Second Edition 2000, amended May 2007 and February 2016.

TEST METHOD and/or SOP DEVIATIONS:

None

ANALYSIS TYPE: 96 hr (Static) LC50 Test Volume: 30 kg Replicates: 1 Fish / Vessel: 10 Temp. (°C): 15 ± 1

CONTROL/DILUTION WATER: Fresh Water (≤ 10 ‰) Source: PYLET well water

TEST ORGANISM: Species: Rainbow Trout *Oncorhynchus mykiss* Batch ID: 180131T1/rbt-fw Tank #: 1
 Source: Aqua Farms Mortality for 7d immediately preceding test: < 2 %

CONTROL FISH DATA: Control Fish Status: no mortality, normal behaviour

Fork Length (cm) Mean: 4.7 Min.: 3.8 Max.: 5.1
 Weight (g) Mean: 0.95 Min.: 0.51 Max.: 1.29 Loading Density (g/L): 0.3

WATER QUALITY @ PREPARATION:

Test Solution	D.O. (mg/L %)		Temp. (°C)	pH	Conductivity (µS/cm)	Salinity (‰)	Hardness (mg/L CaCO ₃)
100 %	7.3	72.0	14.9	6.31	492	0.2	-

TEST CONDITIONS - WATER QUALITY

Start Date: 2018-03-16 Aeration Start Time: 14:12 Pre-aeration Time (min): 30 Test Start Time: 14:52

Conc. (%)		Control	10	18	32	56	100
D.O. (mg/L)	Initial	10.1	10.0	9.7	9.4	8.9	7.5
	Final	10.1	10.0	9.7	1.1	0.7	0.7
Temp. (°C)	Initial	14.6	14.6	14.6	14.7	14.7	14.8
	Final	14.6	14.7	14.6	14.8	14.5	14.5
pH	Initial	7.88	7.48	7.23	6.96	6.71	6.33
	Final	8.06	7.97	7.86	7.15	7.10	6.89
Conductivity (µS/cm)	Initial	419	427	431	441	461	492

ACUTE LETHALITY TEST USING RAINBOW TROUT (96 HOUR LC50) - REPORT

LAB SAMPLE ID: V18C031-01

TEST CONDITIONS - CUMULATIVE MORTALITY / OBSERVATIONS †

Time Check	Concentration (%)											
	Control		10		18		32		56		100	
	mortality	obs.	mortality	obs.	mortality	obs.	mortality	obs.	mortality	obs.	mortality	obs.
0.08 hr (5 min)	0	N	0	N	0	N	0	U	0	U	0	U
0.16 hr (10 min)	0	N	0	N	0	N	0	U	0	U	0	U
0.67 hr (40 min)	0	N	0	N	0	U	0	U	0	U,0	0	U
1.33 hr (80 min)	0	N	0	N	0	U,0	0	U	0	U,0	0	U,T
26 hr	0	N	0	N	0	G,U	10	-	10	-	10	-
48 hr	0	N	0	N	0	G,U	10	-	10	-	10	-
72 hr	0	N	0	N	0	U	10	-	10	-	10	-
96 hr	0	N	0	N	0	U	10	-	10	-	10	-

† Test observation Codes - EPS 1/RM/9 July 1990 amended May 1996 and 2007 Appendix E

** immediate stress, coughing & erratic swimming + behaviour cannot be observed **Integument:** A Shedding B Mucous C Hemorrhaging **Pigmentation:** D Light E Dark F Mottled

General behavior: G Quiescent H Hyperexcitable I Irritated J Surfacing K Sounding L Twitching M Tetanic N Normal Δ Moribund

Swimming: O Ceased P Erratic Q Gyrating R Skittering S Inverted T On side **Respiration:** U Rapid V Slow W Coughing X Surface Z Irregular

QUALITY CONTROL: Reference Toxicant Test

Test Date: 2018-03-12 96 hr (Static) LC50 = 10.1 mg/L 95% confidence limits: 8.9 & 11.4

Chemical: Phenol Geomean 96 hr LC50 = 10.6 mg/L 95% warning limits: 8.0 & 13.9 (n = 20)

ANALYSIS RESULTS:

Conc. (%)	Control	10	18	32	56	100
96 hr Mortality (%)	0	0	0	100	100	100

96 hr (Static) LC50 = 24 % 95% confidence limits: 18 & 32

Where the median lethal concentration (LC50) is the concentration of material in water that is calculated to be lethal to 50% of the test organisms over an exposure period of 96 hours.

Statistical Method used: Binomial/Graphical CETIS (Tidepool Scientific Software) was used to analyze test data.

RESULTS NOTES:

ACUTE LETHALITY TEST USING RAINBOW TROUT (96 HOUR LC50) - REPORT

LAB SAMPLE ID: V18C031-01

CETIS Analytical Report

CETIS Analytical Report

Report Date: 21 Mar-18 11:19 (p 1 of 2)
 Test Code: V18C031 | 00-1604-5212

Fish 96-h Acute Lethality Test

PYLET

Analysis ID: 01-6827-9293	Endpoint: 96 h LC50	CETIS Version: CETISv1.9.2
Analyzed: 21 Mar-18 11:19	Analysis: Binomial Method	Official Results: Yes
Batch ID: 05-7946-8530	Test Type: Lethality-Fish (96h)	Analyst: Leah Purdey
Start Date: 16 Mar-18 11:35	Protocol: EC/EPS 1/RM/13	Diluent: Well Water
Ending Date: 20 Mar-18 11:35	Species: Oncorhynchus mykiss	Brine:
Duration: 96h	Source: Aqua Farms	Age:
Sample ID: 02-5993-1236	Code: V18C031-01	Client:
Sample Date: 13 Mar-18 10:40	Material: Unknown	Project: BC Env Routine Sample
Receipt Date: 15 Mar-18 12:00	Source: Unknown	
Sample Age: 73h	Station:	

Binomial/Graphical Estimates

Threshold Option	Threshold	Trim	Mu	Sigma	EC50	95% LCL	95% UCL
Control Threshold	0	0.00%	1.38	0	24	18	32

96 h LC50 Summary

Conc-%	Code	Count	Calculated Variate(A/B)								
			Mean	Min	Max	Std Err	Std Dev	CV%	% Effect	A	B
0	D	1	0.0000	0.0000	0.0000	0.0000	0.0000		0.0%	0	10
10		1	0.0000	0.0000	0.0000	0.0000	0.0000		0.0%	0	10
18		1	0.0000	0.0000	0.0000	0.0000	0.0000		0.0%	0	10
32		1	1.0000	1.0000	1.0000	0.0000	0.0000	0.00%	100.0%	10	10
56		1	1.0000	1.0000	1.0000	0.0000	0.0000	0.00%	100.0%	10	10
100		1	1.0000	1.0000	1.0000	0.0000	0.0000	0.00%	100.0%	10	10

96 h LC50 Detail

Conc-%	Code	Rep 1
0	D	0.0000
10		0.0000
18		0.0000
32		1.0000
56		1.0000
100		1.0000

96 h LC50 Binomials

Conc-%	Code	Rep 1
0	D	0/10
10		0/10
18		0/10
32		10/10
56		10/10
100		10/10

ACUTE LETHALITY TEST USING RAINBOW TROUT (96 HOUR LC50) - REPORT

LAB SAMPLE ID: V18C031-01

CETIS Analytical Report

CETIS Analytical Report

Report Date: 21 Mar-18 11:19 (p 2 of 2)
 Test Code: V18C031 | 00-1604-5212

Fish 96-h Acute Lethality Test

PYLET

Analysis ID: 01-6827-9293 Endpoint: 96 h LC50
 Analyzed: 21 Mar-18 11:19 Analysis: Binomial Method

CETIS Version: CETISv1.9.2
 Official Results: Yes

Graphics

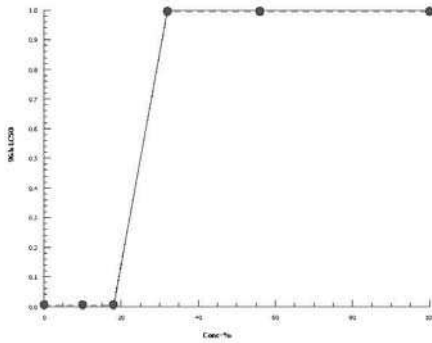

- # ENVIRODAT
- 01 Discrete Sample
- 02 Grab::Instantane
- 03 Duplicate Sample
- 04 Duplicate::Duplicate
- 05 Composite Sample
- 06 Composite::Composite
- 07 Triplicate Sample
- 08 Triplicate::Triplcata
- 09 Composite::Composite
- 08 Trip Blank
- 09 Matrix Spike
- 08 Trip Blank
- 09 Matrix Spike::Matrice enrichie
- 11 Pooled Sample
- Field Blank
- Field Blank::Blanc terrain
- Field Spike
- Field Spike::Enrichi terrain
- Trip Spike
- Trip Spike::Enrichi transport

LABORATORY USE ONLY / À USAGE DU LABORATOIRE SEULEMENT

Lab Contacts / Contacts des laboratoires

Edmonton
 Blaine Harper
 13 University Ave.
 Montreal, NB
 E 1A 6S8
 Tel/Fax: 506-851-7208
 Fax: 506-851-6608

Montreal
 François Dumouchel
 LEEQ
 105 McGill
 Montreal, QC
 H2Y 2E7
 Tel/Fax: 514-496-7100
 Fax: 514-283-1719

Ottawa
 Carl Brown
 ESTS
 335 River Road
 Ottawa, ON
 K1A 0H3
 Tel/Fax: 613-991-1118
 Fax: 613-991-9485

Burlington
 Sharon Carlier
 NLET
 967 Lakeshore Road
 Burlington, ON
 L7S 1A1
 Tel/Fax: 905-336-6261
 Fax: 905-336-6404

Edmonton
 Paul Houle
 PULET
 5320 122 Street
 Edmonton, AB
 T6H 3S5
 Tel/Fax: 780-435-7335
 Fax: 780-435-7268

Vancouver
 Graham vanAagden
 PULET
 2645 Dollarton Highway
 North Vancouver, BC
 V7H 1B1
 Tel/Fax: 604-903-4444
 Fax: 604-903-4408

