

River Forecast Centre

B.C. Snow Station Map – Percent of Normal

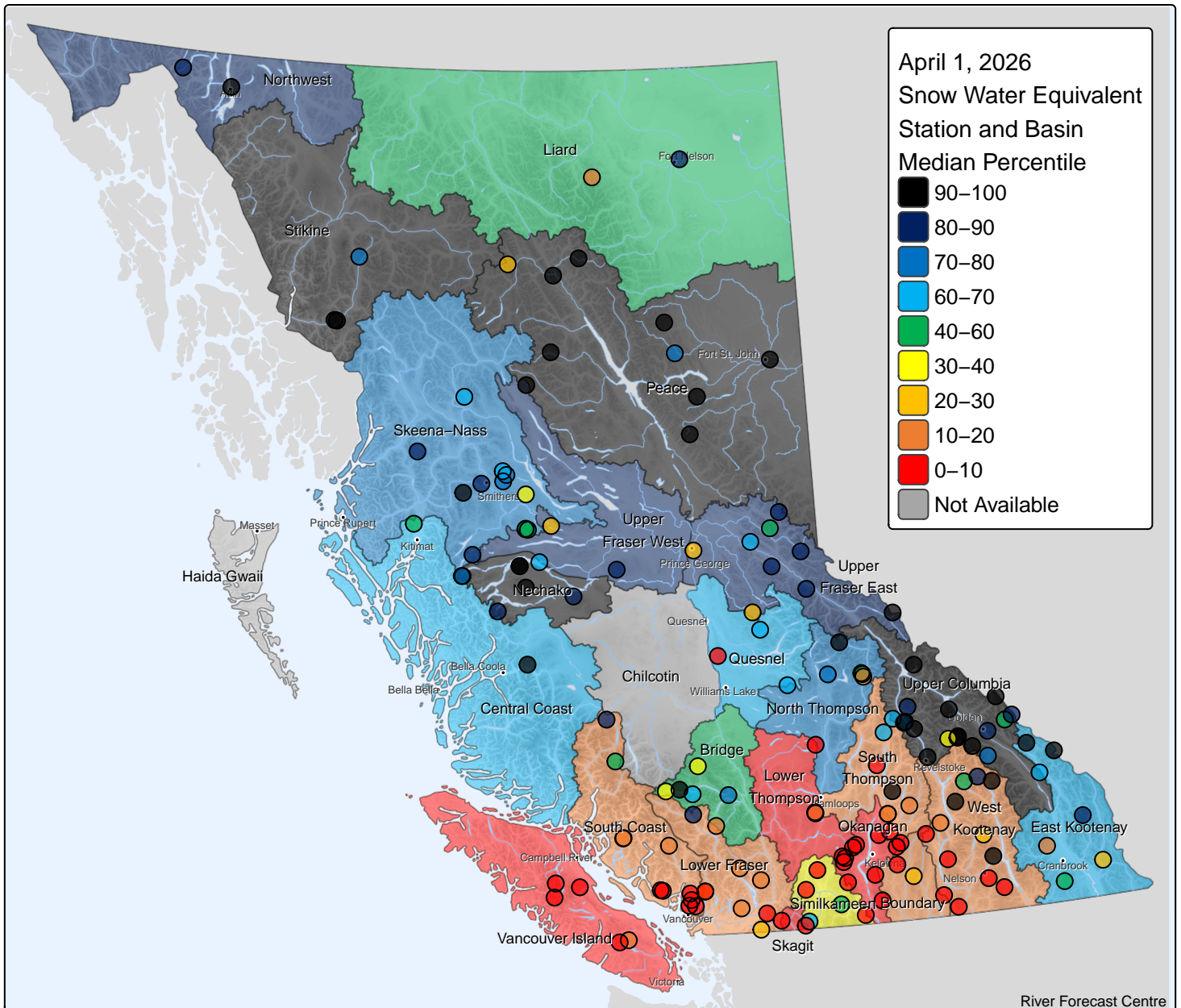

River Forecast Centre

B.C. Snow Station Map – Percentile

Fraser River Snow Station Map – Percent of Normal

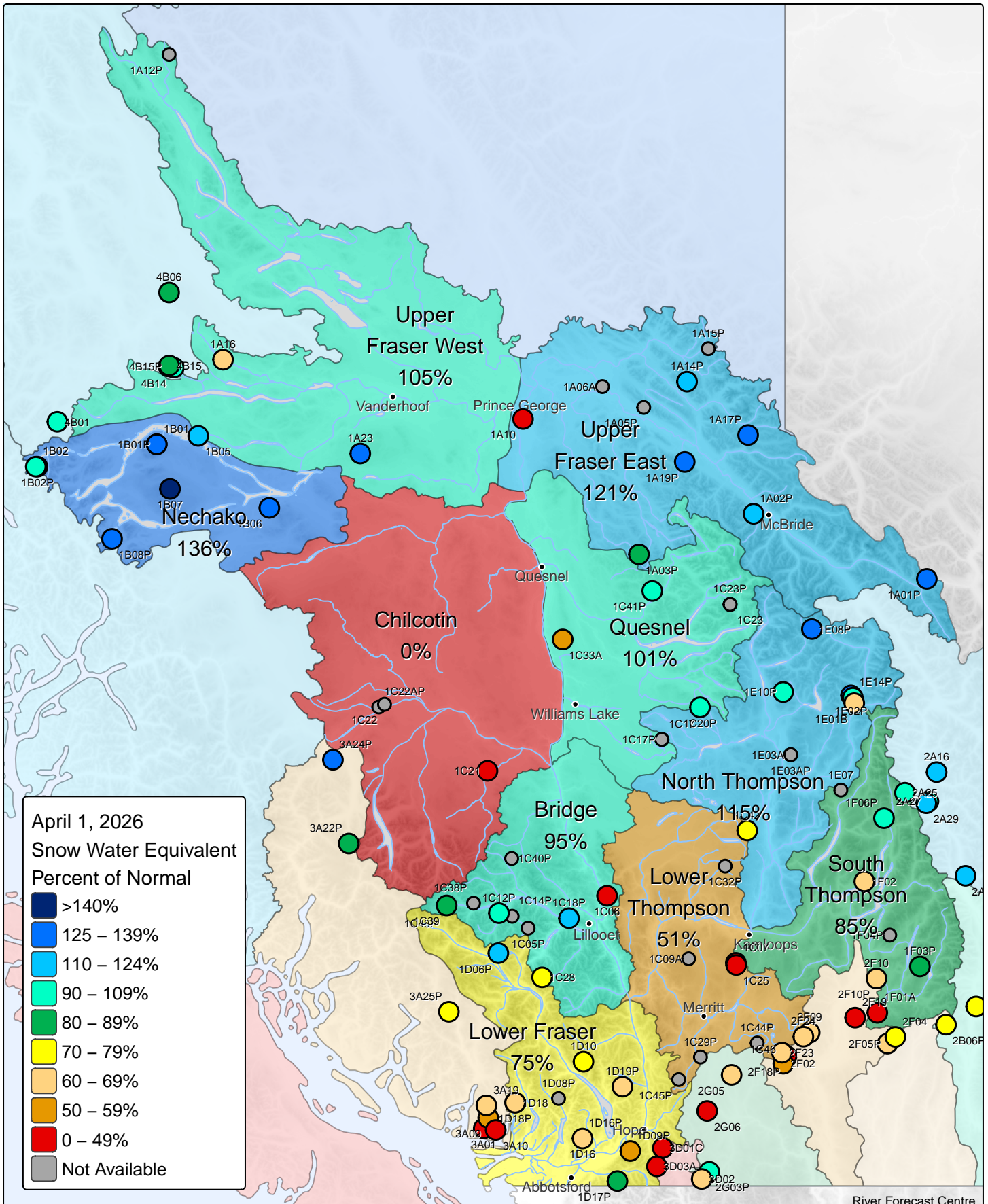

Note: 'Not Available' data could be the result of no scheduled sample, sampling problems, insufficient years or data to calculate a statistic, or other issues.

Kootenay/Columbia Snow Station Map – Percent of Normal

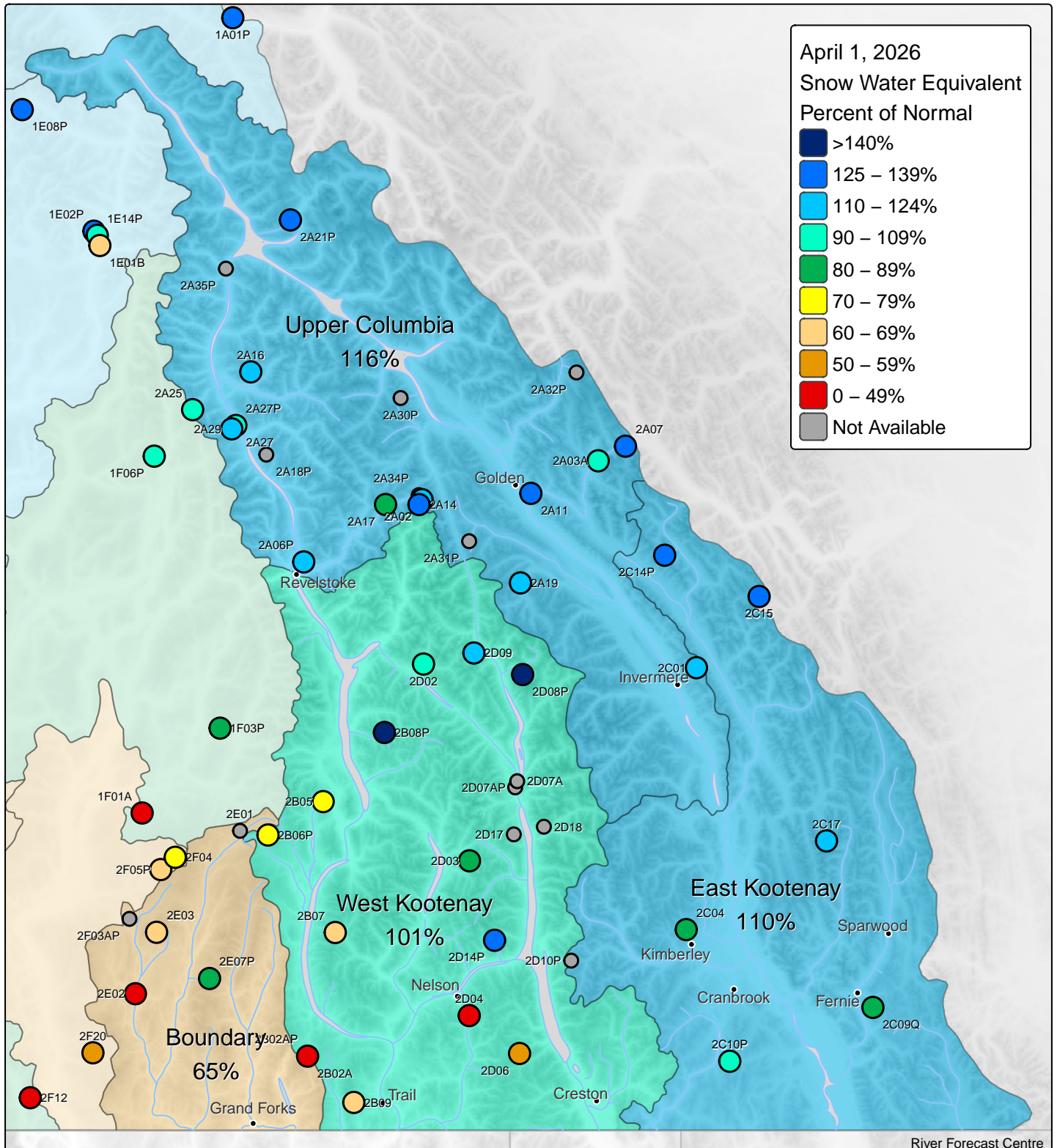

River Forecast Centre

Note: 'Not Available' data could be the result of no scheduled sample, sampling problems, insufficient years or data to calculate a statistic, or other issues.

South Interior Snow Station Map – Percent of Normal

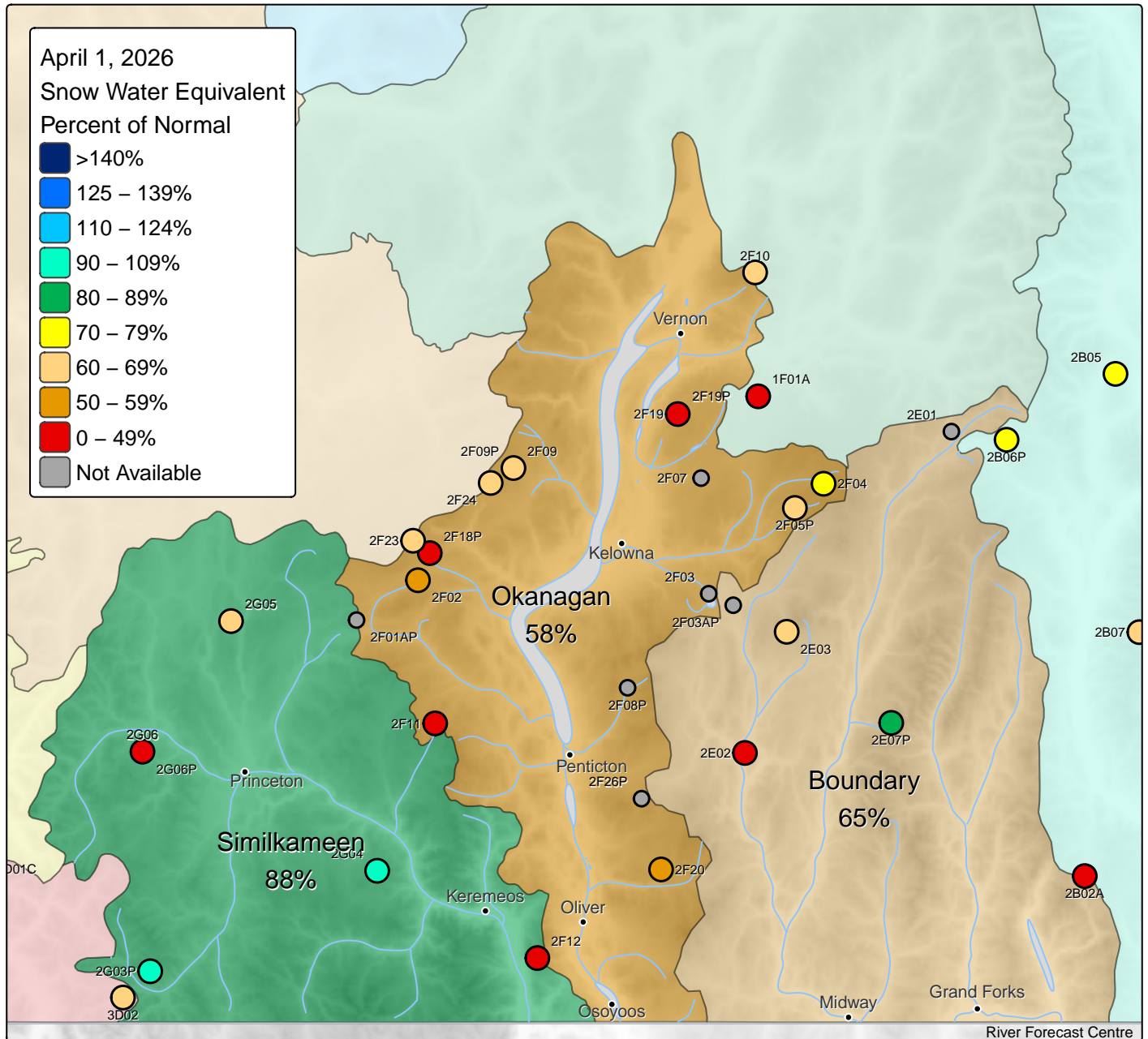

Note: 'Not Available' data could be the result of no scheduled sample, sampling problems, insufficient years or data to calculate a statistic, or other issues.

South Coastal Snow Station Map – Percent of Normal

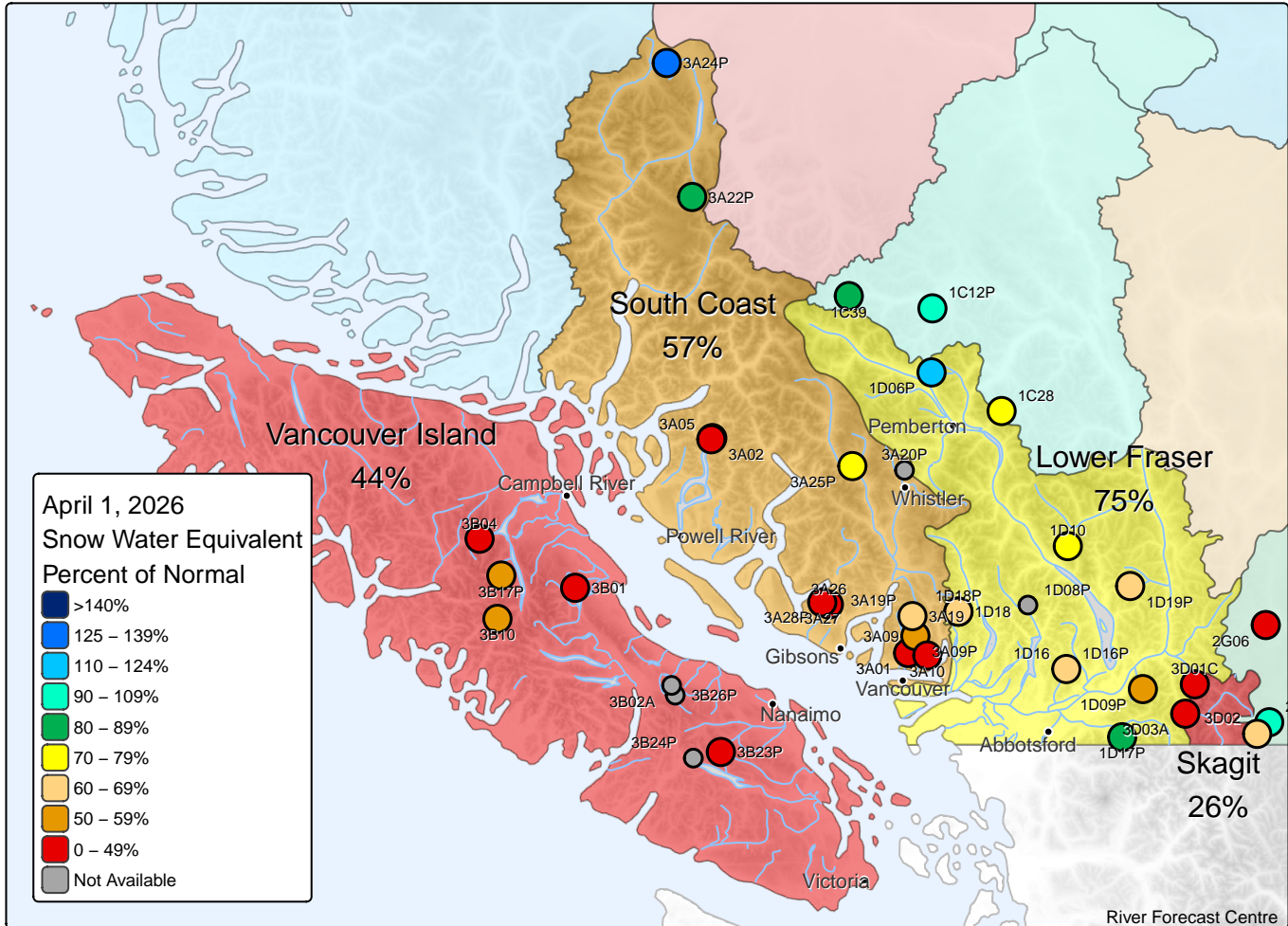

Note: 'Not Available' data could be the result of no scheduled sample, sampling problems, insufficient years or data to calculate a statistic, or other issues.

Northeast Snow Station Map – Percent of Normal

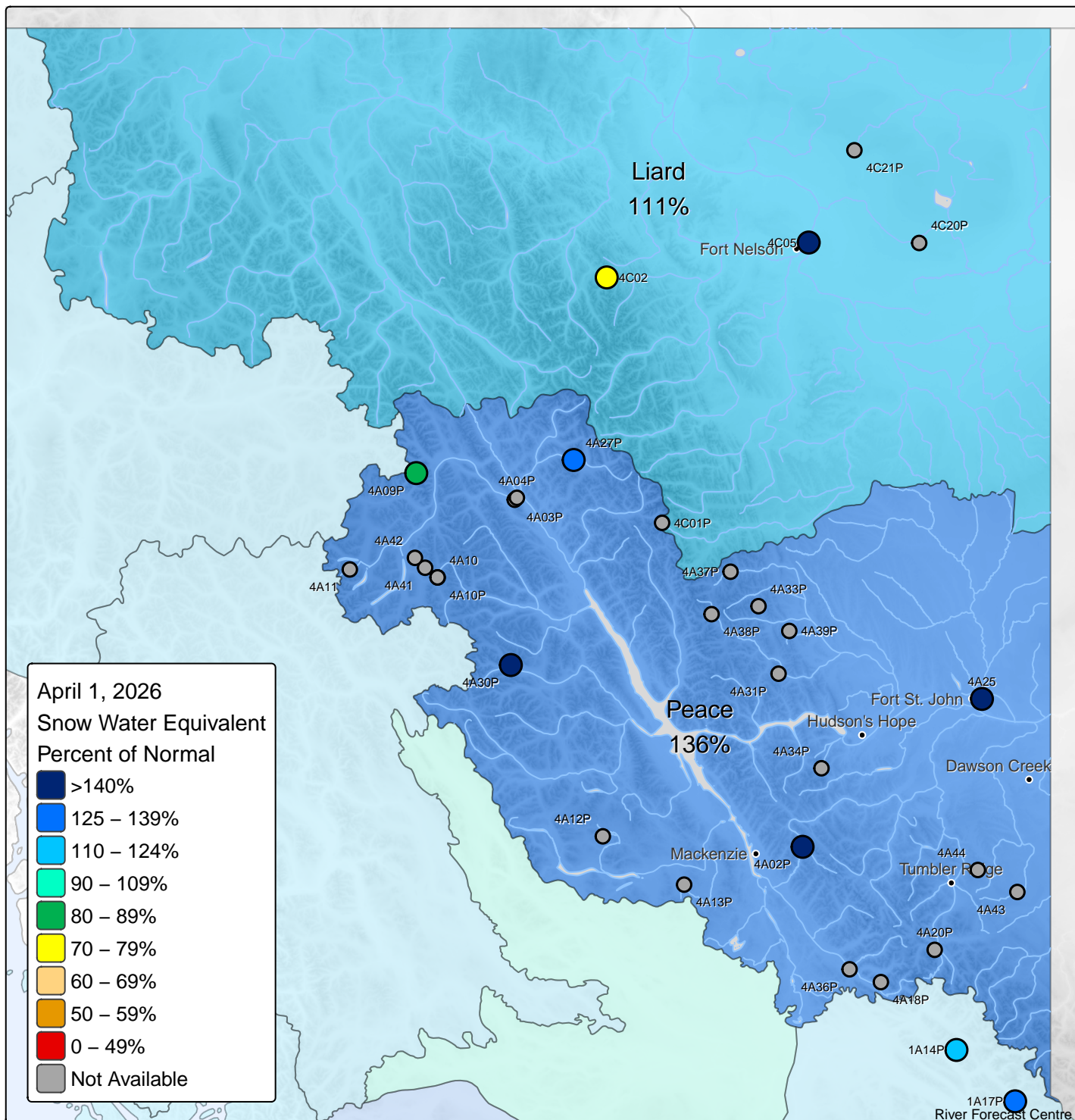

Note: 'Not Available' data could be the result of no scheduled sample, sampling problems, insufficient years or data to calculate a statistic, or other issues.

North Coastal Snow Station Map – Percent of Normal

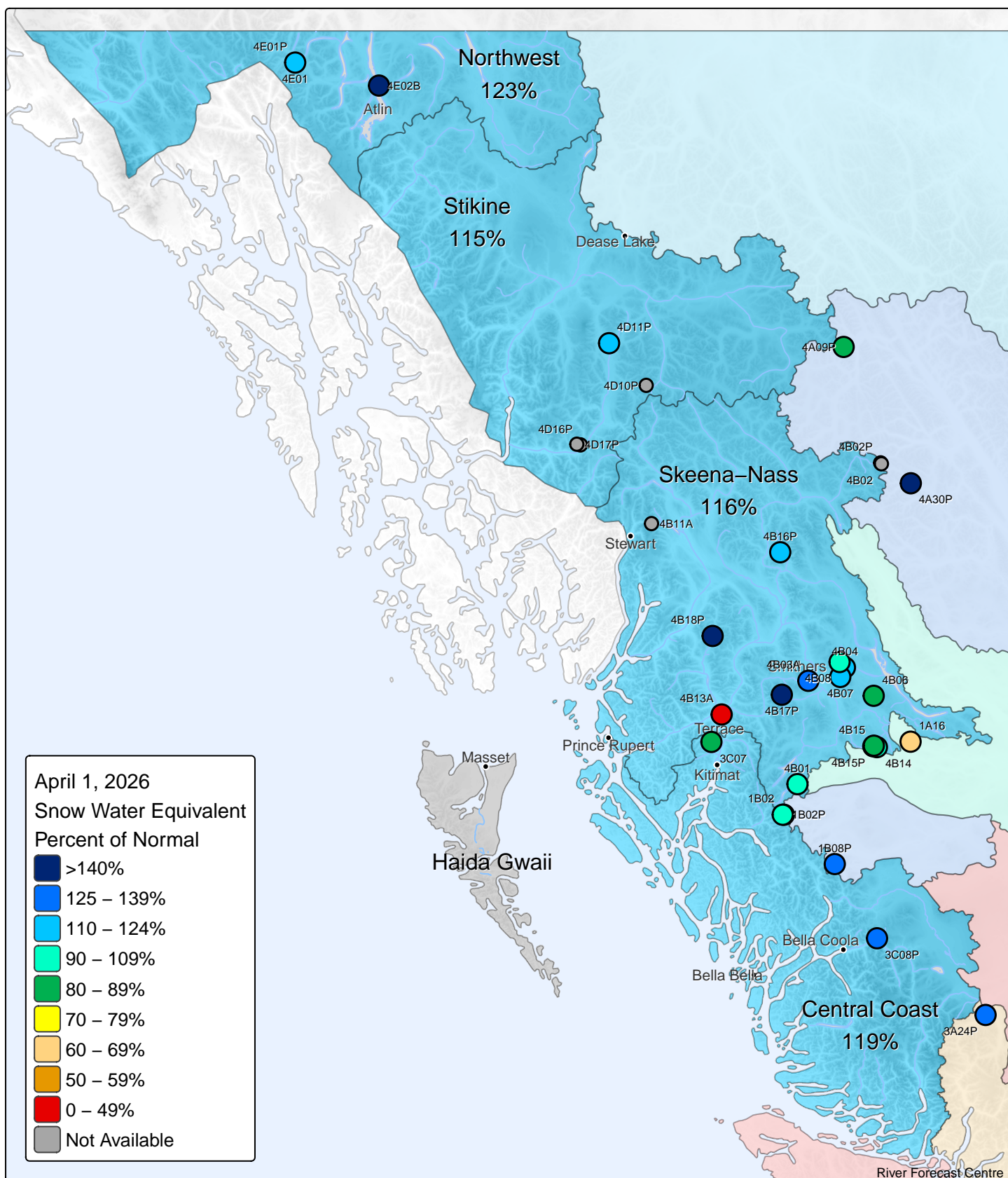

Note: 'Not Available' data could be the result of no scheduled sample, sampling problems, insufficient years or data to calculate a statistic, or other issues.