

CLIENT: BC Buildings Corporation	DRILL CONTRACTOR: Trittech Drilling Ltd.	BOREHOLE NO: BH03-08
ADDRESS: 17395 and 17435 - 56 Avenue, Surrey, BC	METHOD USED: Solid Stem Auger	PROJECT NO: 5825205.005
		ELEVATION: 2.84 m

SAMPLE TYPE	<input checked="" type="checkbox"/> Disturbed	<input checked="" type="checkbox"/> Split Spoon	<input checked="" type="checkbox"/> Headspace Only
BACKFILL TYPE	<input checked="" type="checkbox"/> BENTONITE	<input type="checkbox"/> PEA GRAVEL	<input type="checkbox"/> SLOUGH
		<input type="checkbox"/> GROUT	<input type="checkbox"/> DRILL CUTTINGS
			<input type="checkbox"/> SAND

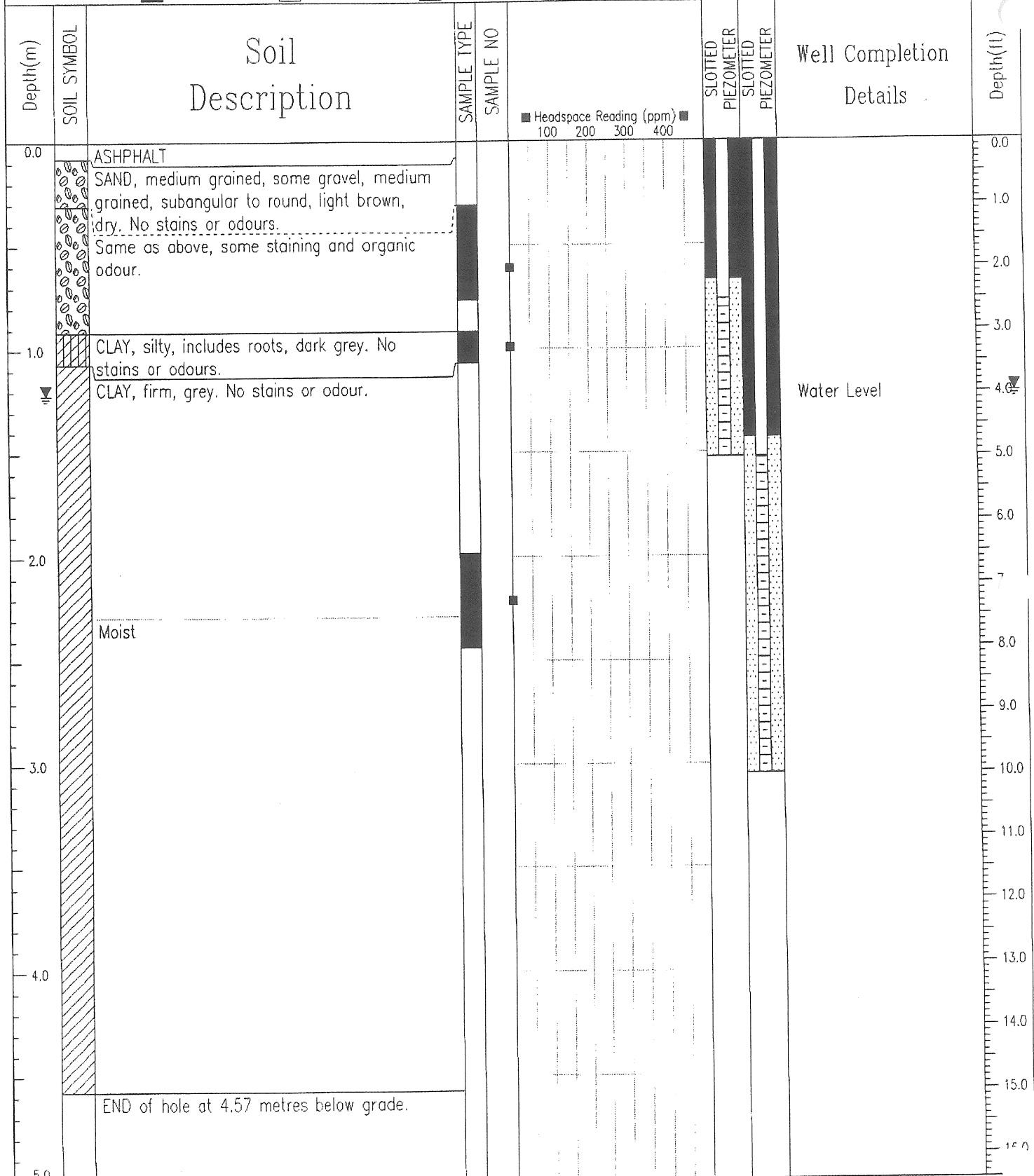

**EBA ENGINEERING CONSULTANTS LTD.**  
Vancouver, B.C.

LOGGED BY: MD	COMPLETION DEPTH: 5 m
REVIEWED BY: GV	COMPLETE: 03/08/10
Fig. No: 2	Page 1 of 1