

Stage 2 PSI, 24959 Alouette Road	Driller: Beck Drilling & Environmental	BOREHOLE NO: 104
British Columbia Buildings Corporation	Method: Solid Stem Auger	PROJECT NO: 0805-00-85044
Stage 2 Preliminary Site Investigation	Date: July 21, 2000	ELEVATION:

SAMPLE TYPE	<input type="checkbox"/> DISTURBED	<input type="checkbox"/> NO RECOVERY	<input checked="" type="checkbox"/> SPT	<input type="checkbox"/> A-CASING	<input type="checkbox"/> SHELBY TUBE	<input type="checkbox"/> CORE
BACKFILL TYPE	<input type="checkbox"/> BENTONITE	<input type="checkbox"/> PEA GRAVEL	<input type="checkbox"/> SLOUGH	<input type="checkbox"/> GROUT	<input type="checkbox"/> DRILL CUTTINGS	<input type="checkbox"/> SAND

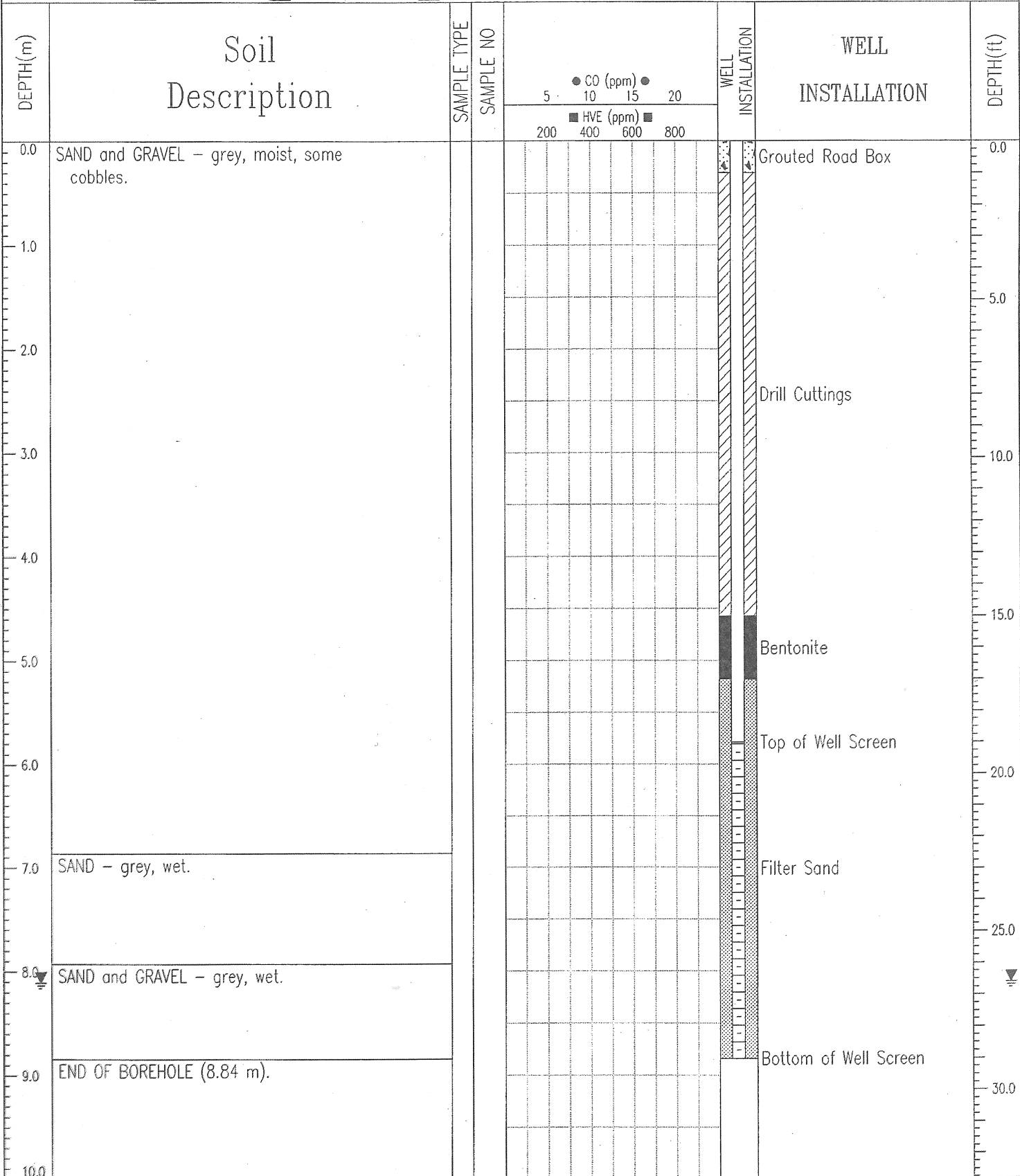

EBA ENGINEERING CONSULTANTS LTD.
Vancouver, B.C.

LOGGED BY: MO	COMPLETION DEPTH: 8.8 m
REVIEWED BY: DW	COMPLETE:
Fig. No:	Page 1 of 1

00/11/21 08:34AM (ENV1)