

TYPE OF RIG: **Split Spoon/Solid Auger**  
 CONTRACTOR: **Uniwide Drilling Co. Ltd.**  
 DATE DRILLED: **January 14, 2002**  
 GROUND ELEV: **Pressure Washer**

CLIENT: **PWGSC**  
 PLG FILE No.: **125-38.01**  
 ELEV. TOP OF PVC: **344.374** M-ASL  
 DEPTH TO WATER: **1.795** M-BTOC  
 ELEV. OF WATER: **342.579** M-ASL

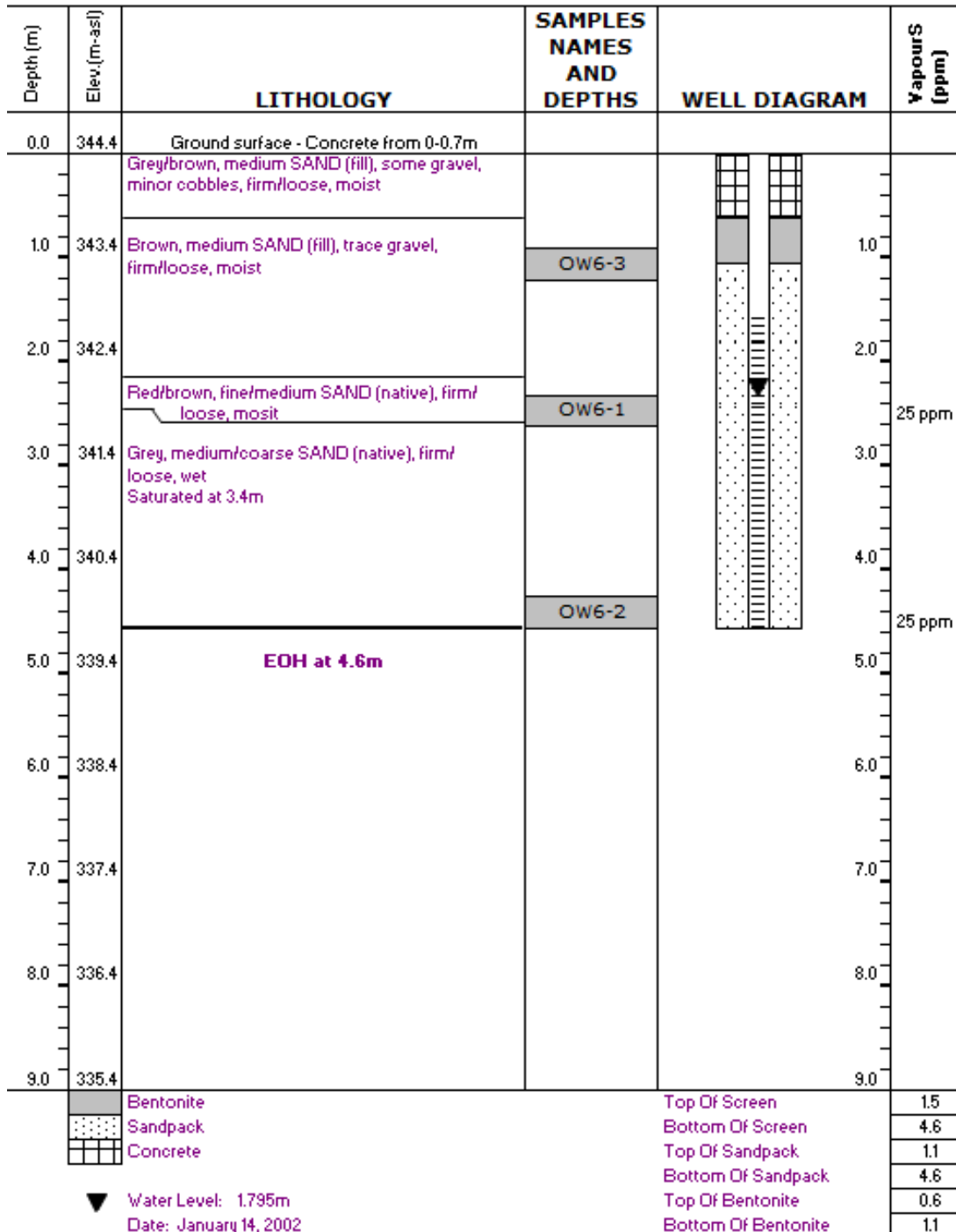

**PHASE 2 SITE INVESTIGATION**  
 471 Queensway Avenue, Kelowna, BC



**POTTINGER GAHERTY**  
 ENVIRONMENTAL  
 CONSULTANTS LTD.