



SNC-LAVALIN
Morrow Environmental

Client :
Shell Canada Products

Borehole No. : 06-19

Location :
Shell Turbo, Location Code: C44024, Merritt, BC

(Page 1 of 2)

Drilling Contractor : Uniwide Drilling Co. Ltd.
Drilling Method : Solid Stem Auger
Borehole Dia. (m) : 0.20
Pipe/Slotted Pipe Dia. (m): 0.05, 0.05

Date Monitored :2006 02 20
Ground Surf Elev. (m) :99.393
Top of Casing Elev. (m) :99.383, 99.377

Project Number :131015
Borehole Logged By :LFG
Date Drilled :2006 02 11
Log Typed By :SW

Depth in Metres	Drilling Legend	Water/NAPL Levels	Stratigraphy Plot	Sample Interval/ Core Run	Sample Number	Blow Count	% Recovery	Soil Vapour (ppm)	<ul style="list-style-type: none"> ○ Reading within indicated scale ● Reading outside indicated scale 	<ul style="list-style-type: none"> — Solid PVC — Slotted PVC
	Soil Description									
0	<p>ASPHALT.</p> <p>SILT, SAND and GRAVEL (FILL), fine to coarse grained sand, fine to coarse gravel, brown, medium dense, damp.</p>	<ul style="list-style-type: none"> ☞ Water Level 1 ☞ Water Level 2 ◆ NAPL ◇ NAPL 								Well Name: 06-19S Well 2 Name: 06-19D
1	SILT, some fine to coarse grained sand, some fine to coarse gravel, brown, medium dense, damp.									
2										
3	SILT, trace clay, some coarse gravel, brown, stiff, moist.				BH06-19-02			045		
4										
5	CLAYEY SILT, brown, stiff, moist.									
6	- at 5.5 m, becomes soft, wet				BH06-19-03 BH06-19-04			030		
7	- at 6.7 m, becomes rocky, gravelly									
8	SILT (TILL), some fine to coarse grained sand, some fine to coarse gravel, brown, stiff to dense, moist.									
9										
10								020		

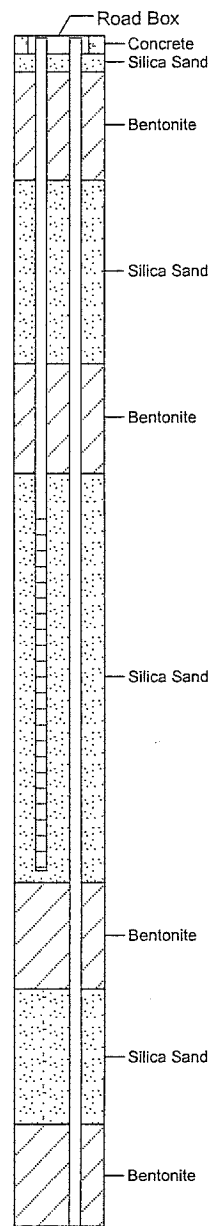

Print Date: 2006 03 21, Date Approved: 2006 03 21

...Continued

Notes:
Bolted sample denotes sample analyzed.
BH06-19-04 is a blind field duplicate of BH06-19-03.



SNC-LAVALIN
Morrow Environmental

Client :
Shell Canada Products

Borehole No. : 06-19

Location :
Shell Turbo, Location Code: C44024, Merritt, BC

(Page 2 of 2)

Drilling Contractor : Uniwide Drilling Co. Ltd.
Drilling Method : Solid Stem Auger
Borehole Dia. (m) : 0.20
Pipe/Slotted Pipe Dia. (m): 0.05, 0.05

Date Monitored : 2006 02 20
Ground Surf Elev. (m) : 99.393
Top of Casing Elev. (m) : 99.383, 99.377

Project Number : 131015
Borehole Logged By : LFG
Date Drilled : 2006 02 11
Log Typed By : SW

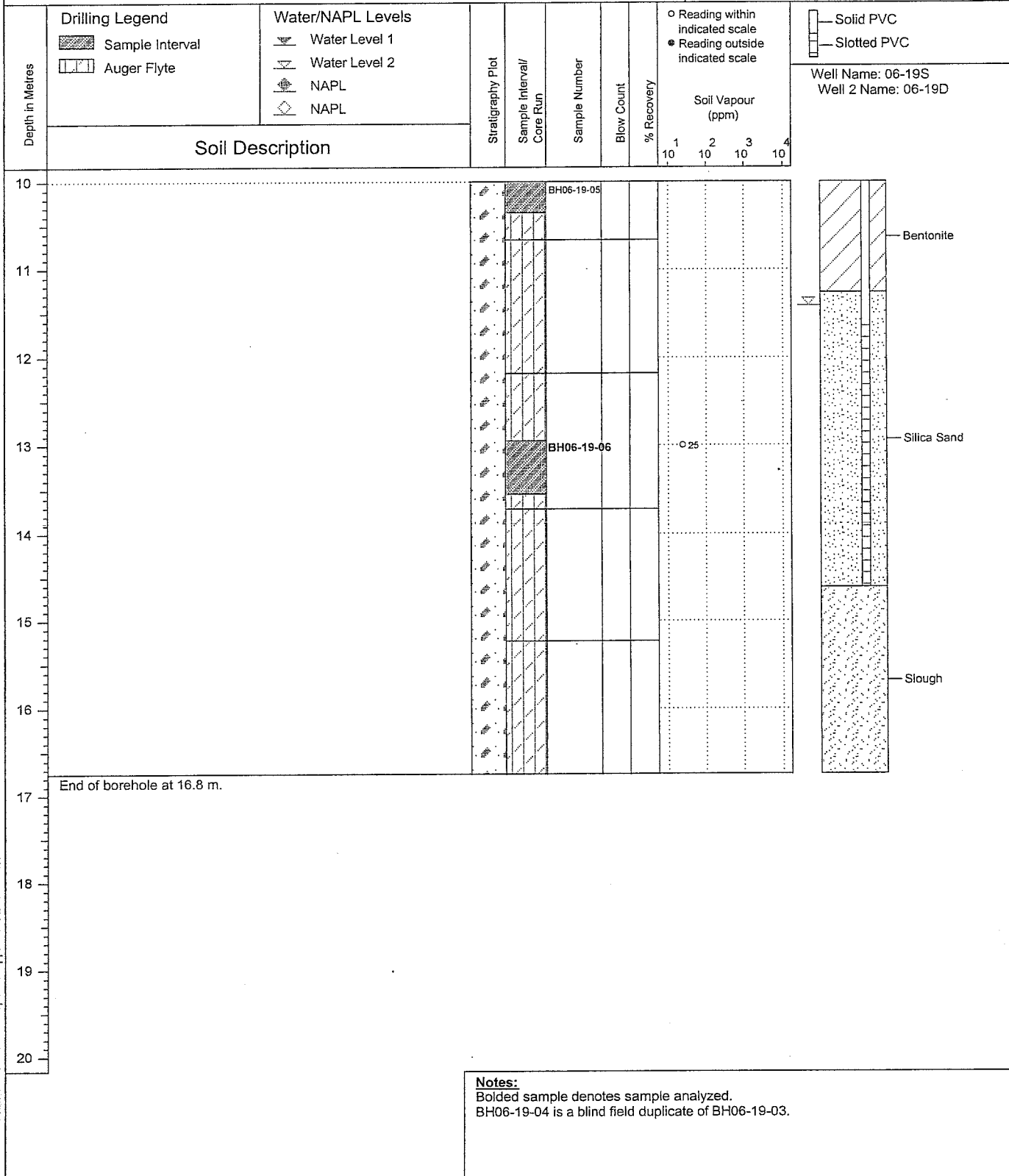

Notes:
Bolted sample denotes sample analyzed.
BH06-19-04 is a blind field duplicate of BH06-19-03.