

PROJECT: PHASE 2 ESA, COMET TRANSPORT	CLIENT: CN REAL ESTATE	BOREHOLE NO: 88046-BH1
LOCATION: VAUGHAN AVENUE	CONTRACTOR: SANDWELL GEOLOGICAL DRILLING	PROJECT NO: 0808-95-88046
KELOWNA, B.C.	RIG: MODIFIED B61, SOLID AUGER	ELEVATION:
SAMPLE TYPE	<input checked="" type="checkbox"/> GRAB	<input checked="" type="checkbox"/> SPT SPLIT SPOON

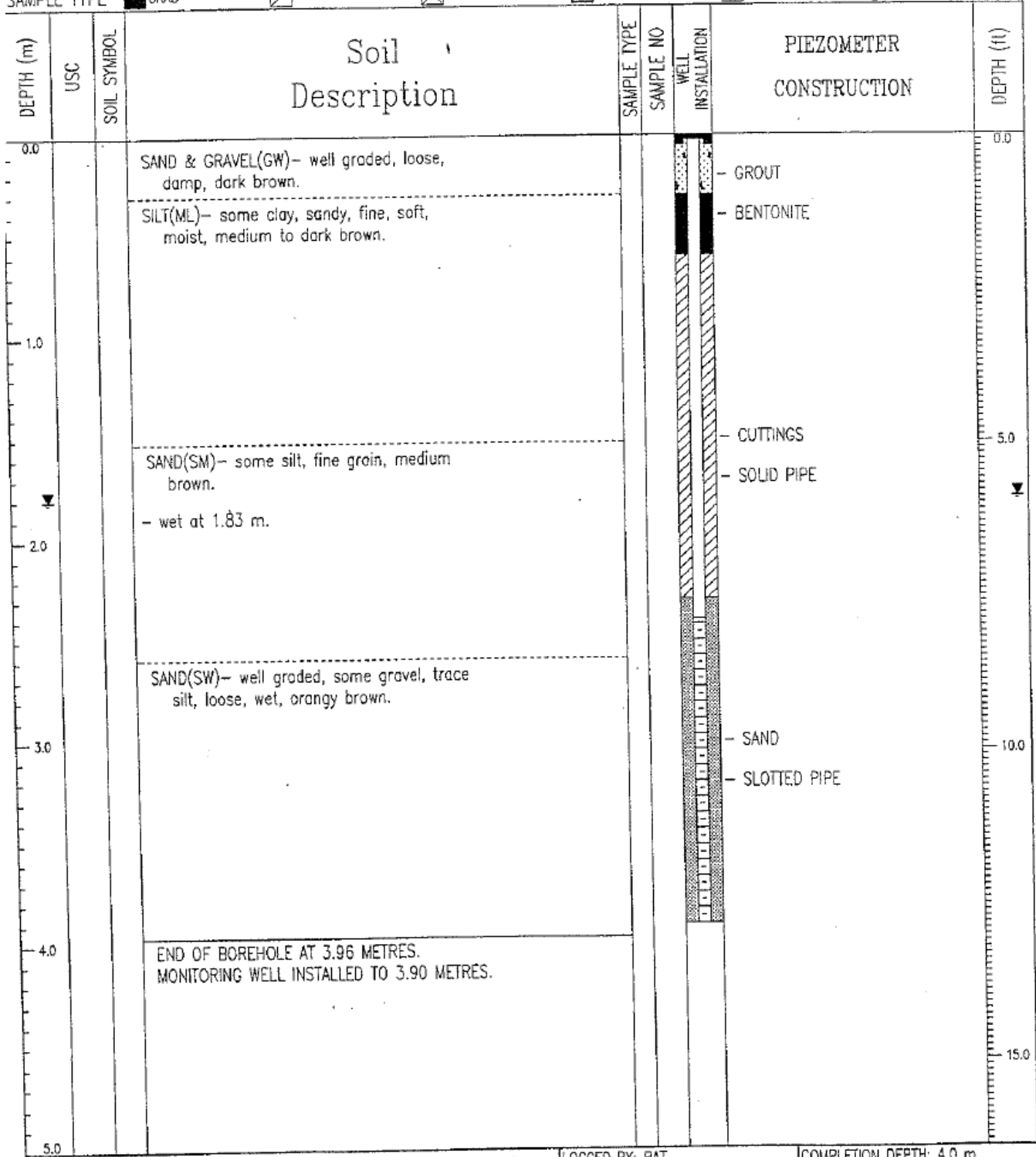

EBA Engineering Consultants Ltd.  
Kelowna, B.C.

LOGGED BY: RAT  
REVIEWED BY: SAS  
Fig. No: 88046-1

COMPLETION DEPTH: 4.0 m  
COMPLETE: 95/02/23