

PROJECT: NORWELL ESSO	TPC: 118.273 m	BOREHOLE NO: BH33
LOCATION: NANIAMO, BRITISH COLUMBIA	GRADE: 118.321 m	JOB NO: 10-1285
CLIENT: IMPERIAL OIL PRODUCTS DIVISION	COMPLETION DATE: 01/07/03	DRILL: AUGER
SAMPLE TYPE <input checked="" type="checkbox"/> OTHER <input type="checkbox"/> SHELBY <input type="checkbox"/> SPLIT SPOON <input type="checkbox"/> CORE <input type="checkbox"/> DISTURBED <input type="checkbox"/> NO RECOVERY		
BACKFILL TYPE <input checked="" type="checkbox"/> BENTONITE <input type="checkbox"/> PEA GRAVEL <input type="checkbox"/> SLOUGH <input type="checkbox"/> GROUT <input type="checkbox"/> DRILL CUTTINGS <input type="checkbox"/> SAND		

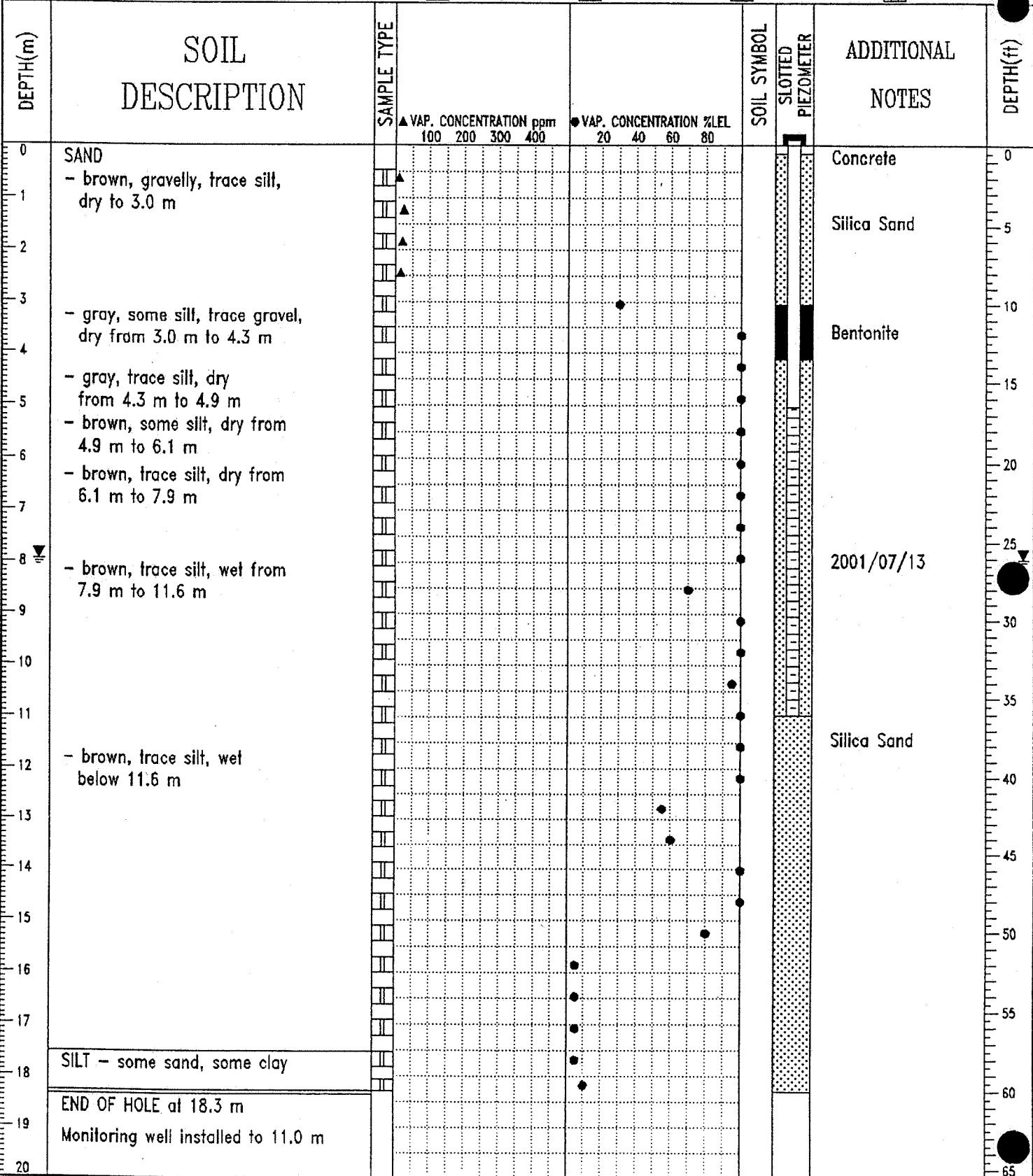

O'Connor Associates  
Langley, B.C.

LOGGED BY: JA  
REVIEWED BY: BK  
DRAWING NO: A-33