

PROJECT: DETAILED SITE INVESTIGATION	CLIENT: MONAD CONTRACTORS LTD.	BOREHOLE NO: BH-9
LOCATION: 282 & 294 BERNARD AVENUE	CONTRACTOR: SANDWELL GEOLOGICAL DRILLING	PROJECT NO: 0805-00-86679
KELOWNA, BC	EQUIPMENT: PORTABLE AUGER DRILL RIG	ELEVATION:

SAMPLE TYPE	<input checked="" type="checkbox"/> GRAB	<input checked="" type="checkbox"/> SPT SPLIT SPOON
BACKFILL TYPE	<input checked="" type="checkbox"/> BENTONITE	<input type="checkbox"/> PEA GRAVEL
	<input type="checkbox"/> SLOUGH	<input type="checkbox"/> GROUT
	<input type="checkbox"/> DRILL CUTTINGS	<input type="checkbox"/> SAND

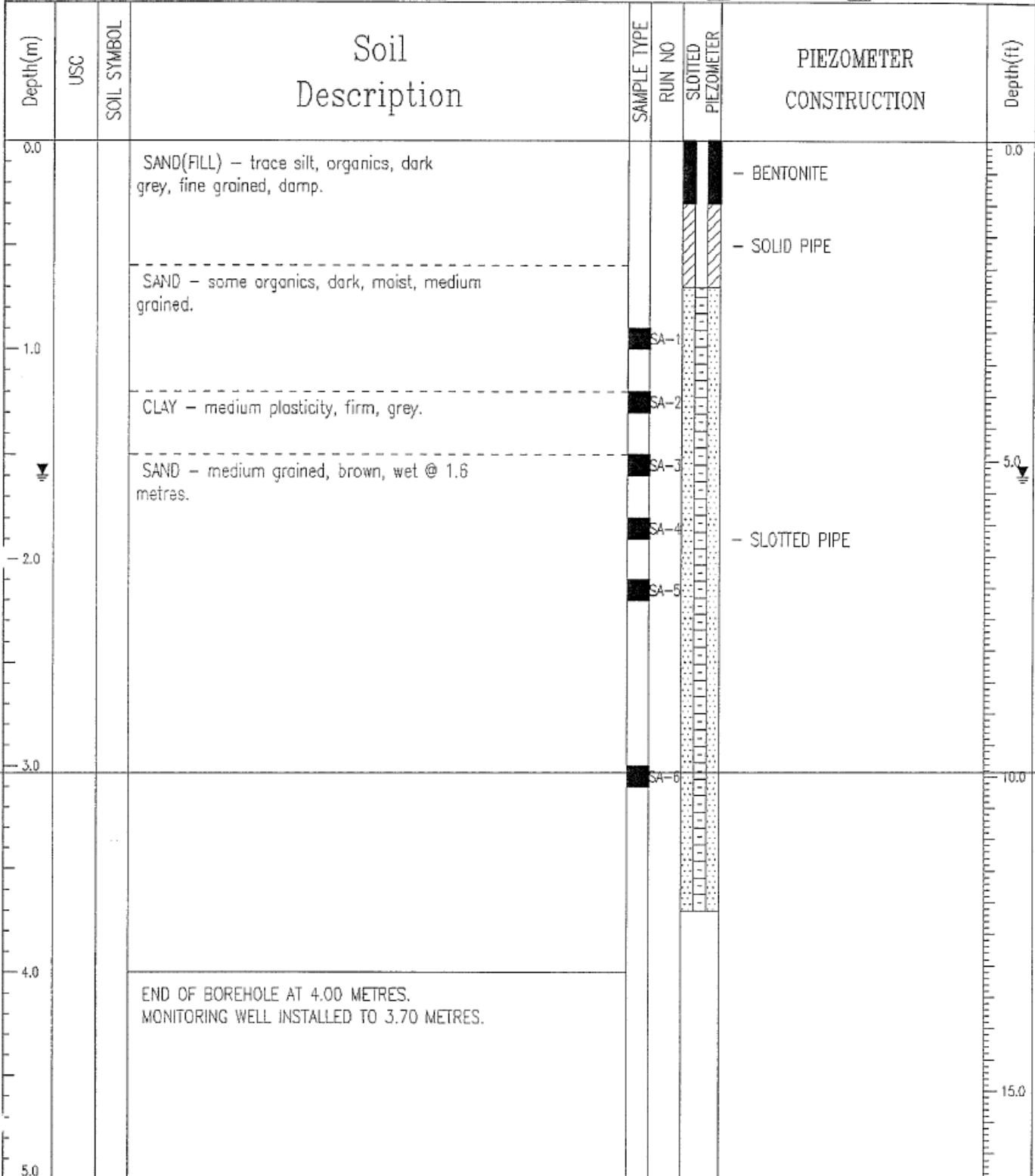

EBA Engineering Consultants Ltd. Kelowna, B.C.	LOGGED BY: RAT	COMPLETION DEPTH: 4 m
	REVIEWED BY: RJA	COMPLETE: 10/20/00
	Fig. No: 86679-9	Page 1 of 1