

PROJECT: COLWOOD SHELL	LOCATION NO C01277	TPC: 61.181 m	BOREHOLE NO: BH53
LOCATION: COLWOOD, BRITISH COLUMBIA		GRADE: 61.350 m	JOB NO: 10-5799
CLIENT: SHELL CANADA PRODUCTS		COMPLETION DATE: 03/03/11	DRILL: VACUUM/AUGER
SAMPLE TYPE	<input checked="" type="checkbox"/> OTHER	<input checked="" type="checkbox"/> SHELBY	<input checked="" type="checkbox"/> SPLIT SPOON
	<input type="checkbox"/> CORE	<input type="checkbox"/> DISTURBED	<input type="checkbox"/> NO RECOVERY
BACKFILL TYPE	<input checked="" type="checkbox"/> BENTONITE	<input type="checkbox"/> PEA GRAVEL	<input type="checkbox"/> SLOUGH
	<input type="checkbox"/> GROUT	<input checked="" type="checkbox"/> DRILL CUTTINGS	<input type="checkbox"/> SAND

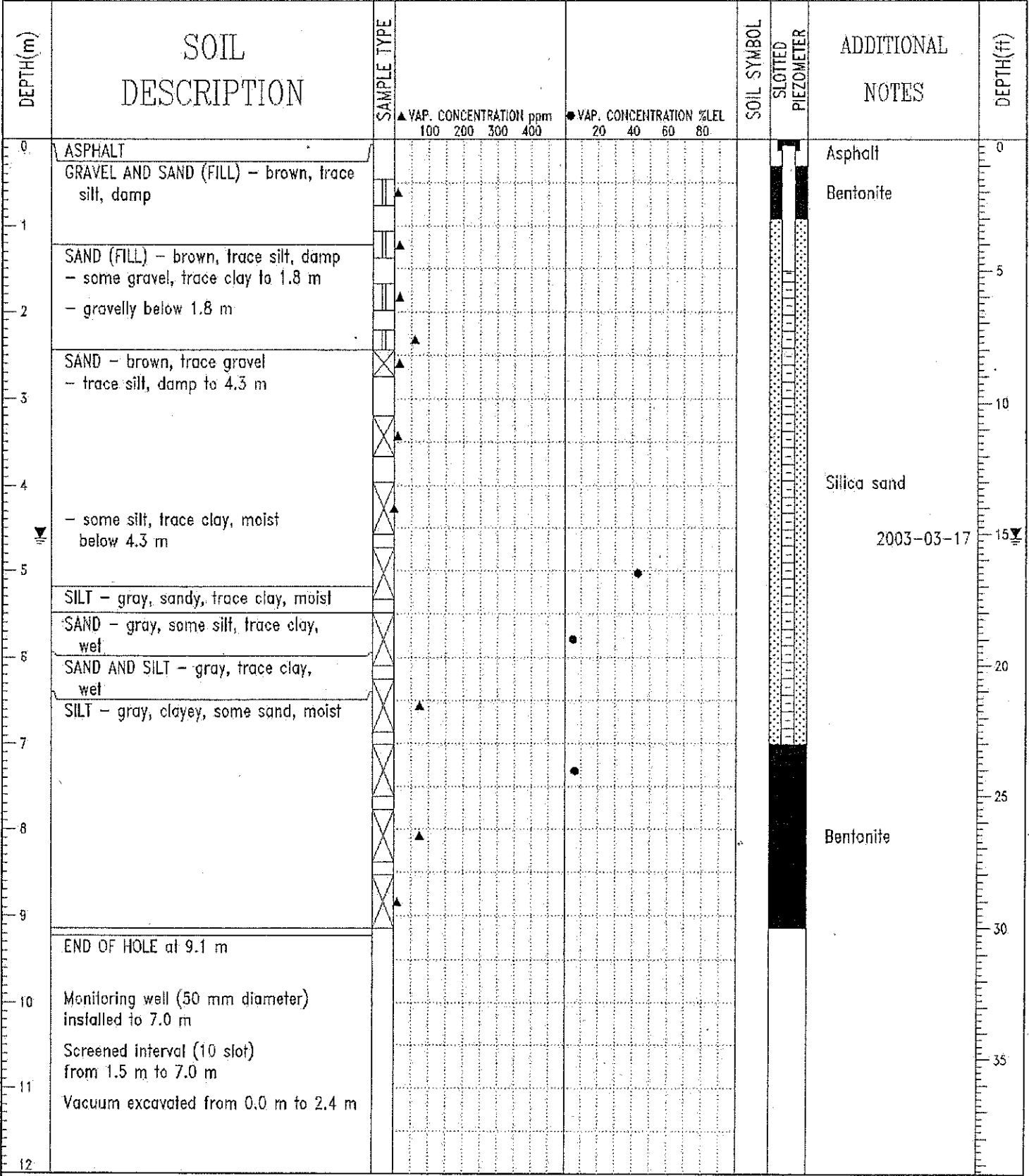

O'Connor Associates  
Langley, B.C.

LOGGED BY: IW  
REVIEWED BY: DJS  
DRAWING NO: A-3