

WESTFAIR PROPERTIES LTD.	PENTICTON, BC	BOREHOLE NO: BH-3
200 CARMi AVENUE, HOME HARDWARE SITE	SANDWELL MUD ROTARY	PROJECT NO: KX11630
GEOTECHNICAL/ENVIRONMENTAL INVESTIGATION		ELEVATION: 99.86 (m)
SAMPLE TYPE	<input type="checkbox"/> NO RECOVERY <input type="checkbox"/> GRAB SAMPLE <input checked="" type="checkbox"/> SPT SAMPLE <input type="checkbox"/> AUGER <input type="checkbox"/> WASH/AIR RETURN <input type="checkbox"/> ROCK CORE	
BACKFILL TYPE	<input type="checkbox"/> BENTONITE <input type="checkbox"/> PEA GRAVEL <input type="checkbox"/> SLOUGH <input type="checkbox"/> GROUT <input checked="" type="checkbox"/> DRILL CUTTINGS <input type="checkbox"/> SAND	

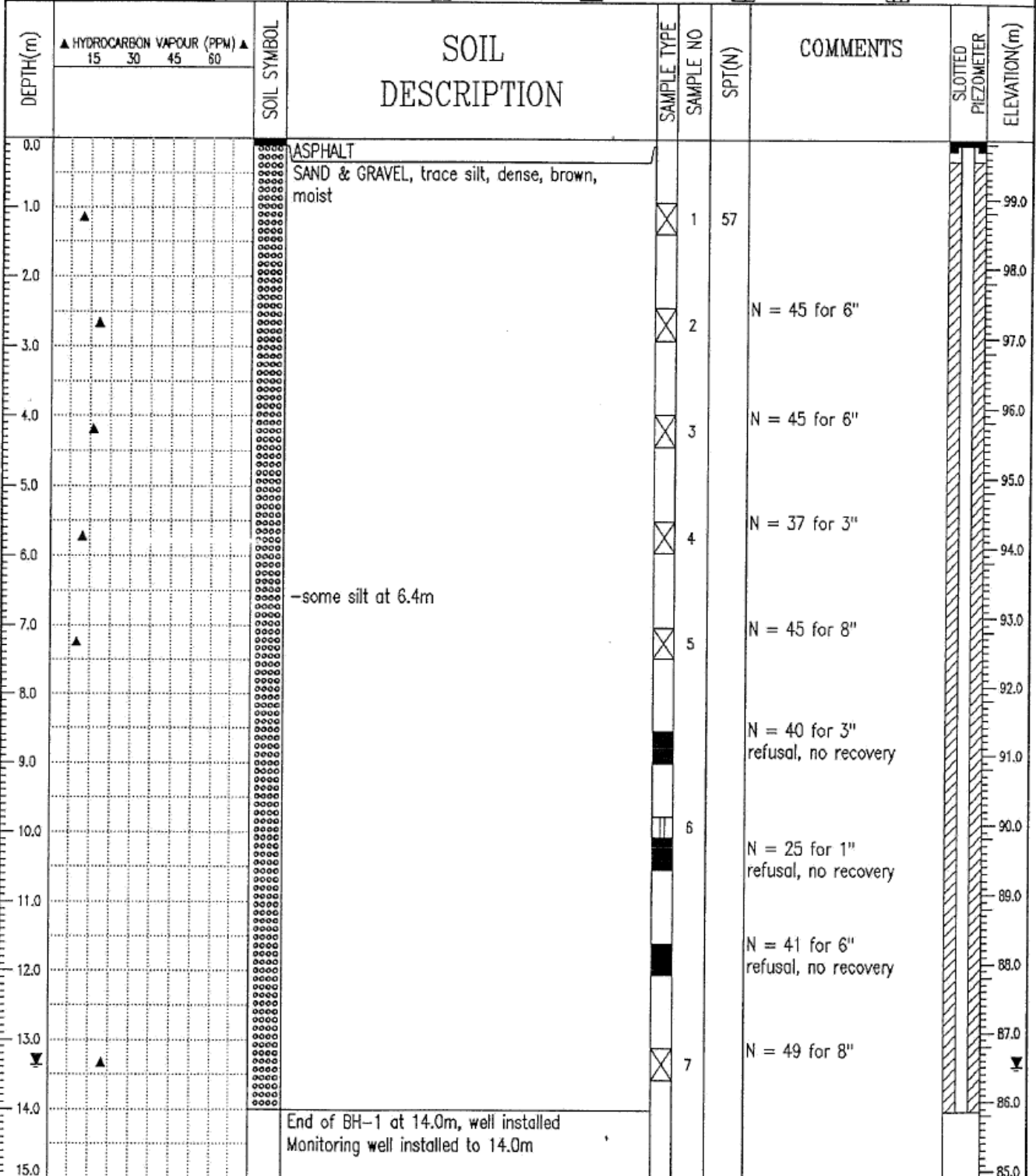

AGRA Earth & Environmental Limited
Kamloops, B.C.

LOGGED BY: NJK

REVIEWED BY: GD

Fig. No: BH-3

COMPLETION DEPTH: 13.6 m

COMPLETE: 96/10/15

Page 1 of 1