

PROJECT: SCOTT GRAY ESSO	TPC: 29.520 m	BOREHOLE NO: BH15
LOCATION: DELTA, BRITISH COLUMBIA	GRADE: 29.605 m	JOB NO: 10-1725
CLIENT: IMPERIAL OIL PRODUCTS DIVISION	COMPLETION DATE: 95/04/25	DRILL: AUGER
SAMPLE TYPE <input type="checkbox"/> OTHER <input checked="" type="checkbox"/> SHELBY <input checked="" type="checkbox"/> SPLIT SPOON <input type="checkbox"/> CORE <input type="checkbox"/> DISTURBED <input type="checkbox"/> NO RECOVERY		

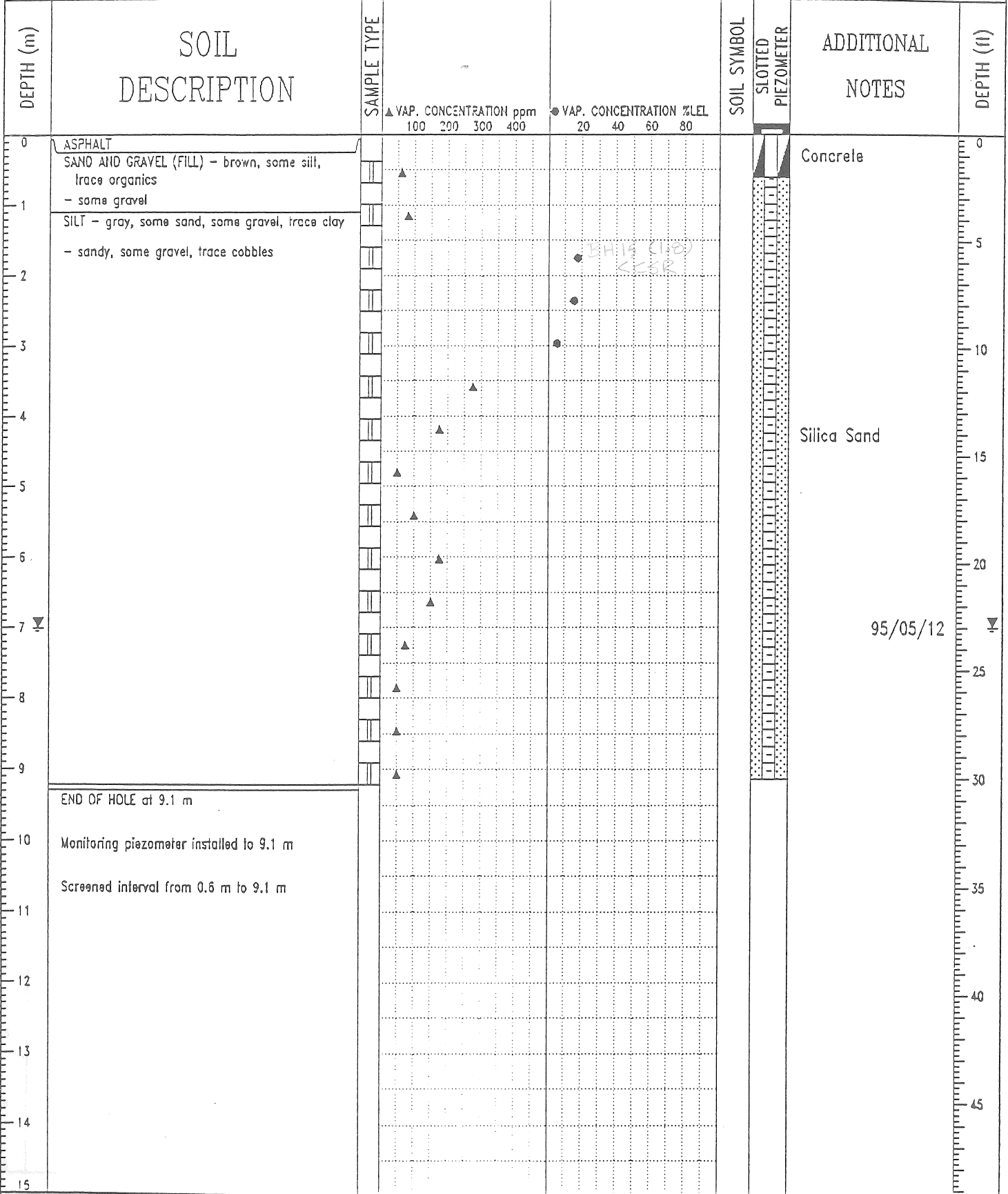

O'Connor Associates  
Vancouver, B.C.

LOGGED BY: JTB  
REVIEWED BY: GBS  
DRAWING NO: A-1