

Detailed Site Investigation	BOREHOLE NO: BH201
Morningstar Foundation	PROJECT NO: 5825326.005
Driller: Beck Drilling	ELEVATION:

SAMPLE TYPE	<input checked="" type="checkbox"/> Grab	<input type="checkbox"/> Split Spoon	<input type="checkbox"/> No Recovery
BACKFILL TYPE	<input checked="" type="checkbox"/> BENTONITE	<input type="checkbox"/> PEA GRAVEL	<input type="checkbox"/> SLOUGH
		<input type="checkbox"/> GROUT	<input type="checkbox"/> DRILL CUTTINGS
			<input type="checkbox"/> SAND

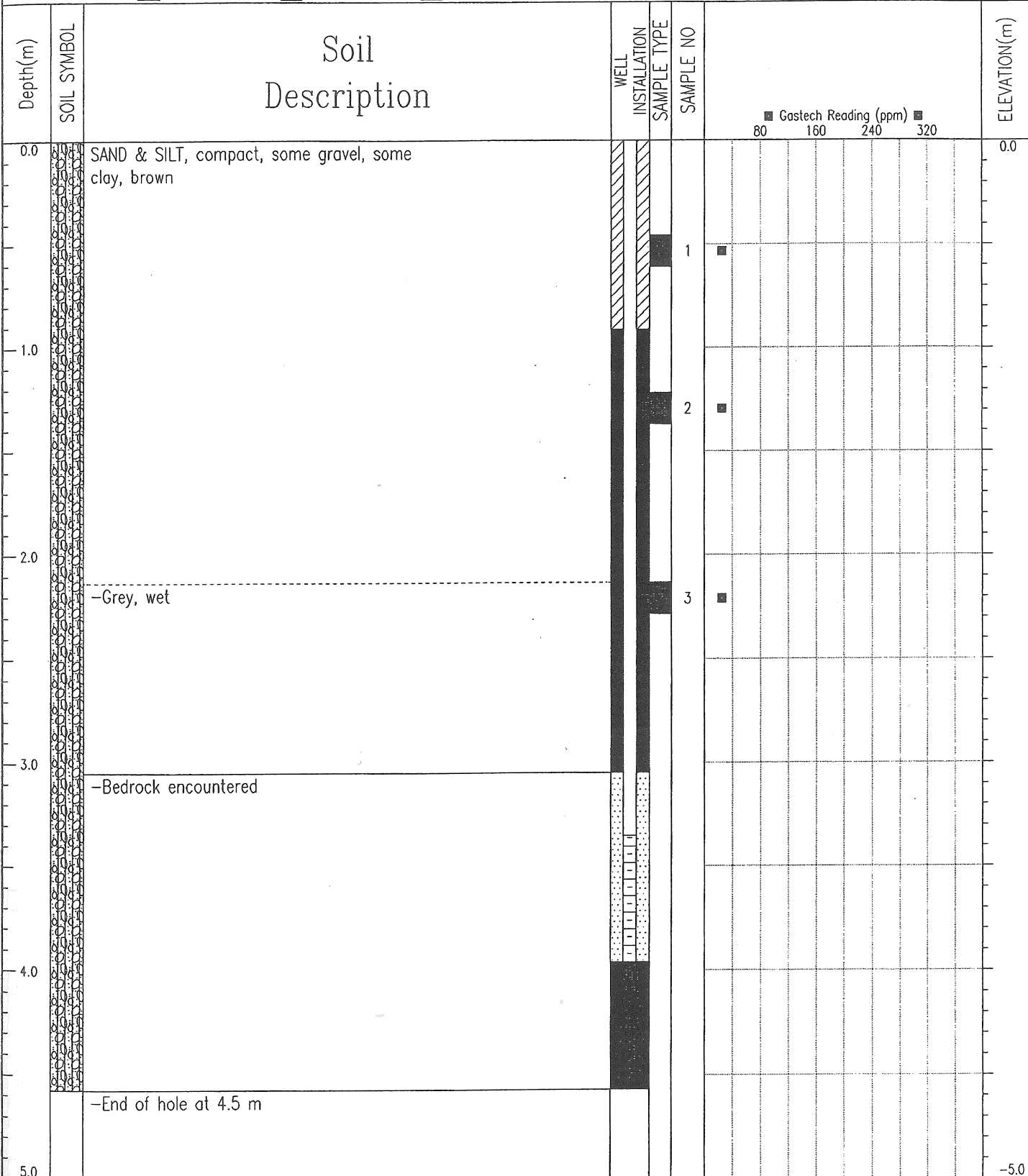

EBA ENGINEERING CONSULTANTS LTD. Vancouver, B.C.	LOGGED BY: DM	COMPLETION DEPTH: 4.5 m
	REVIEWED BY: DM	COMPLETE: 10/11/05
		Page 1 of 1