

PROJECT: STEVESTON TANK FARM ESSO		TPC: 29.930 m	BOREHOLE NO: BH7-1
LOCATION: RICHMOND, BRITISH COLUMBIA		GRADE: 30.070 m	JOB NO: 10-3205
CLIENT: IMPERIAL OIL LIMITED		COMPLETION DATE: 97/01/28	DRILL: AUGER
SAMPLE TYPE	<input checked="" type="checkbox"/> OTHER	<input type="checkbox"/> SHELBY	<input checked="" type="checkbox"/> SPLIT SPOON
		<input type="checkbox"/> CORE	<input type="checkbox"/> DISTURBED
		<input type="checkbox"/> NO RECOVERY	
BACKFILL TYPE	<input checked="" type="checkbox"/> BENTONITE	<input type="checkbox"/> PEA GRAVEL	<input type="checkbox"/> SLOUGH
		<input type="checkbox"/> GROUT	<input type="checkbox"/> DRILL CUTTINGS
			<input type="checkbox"/> SAND

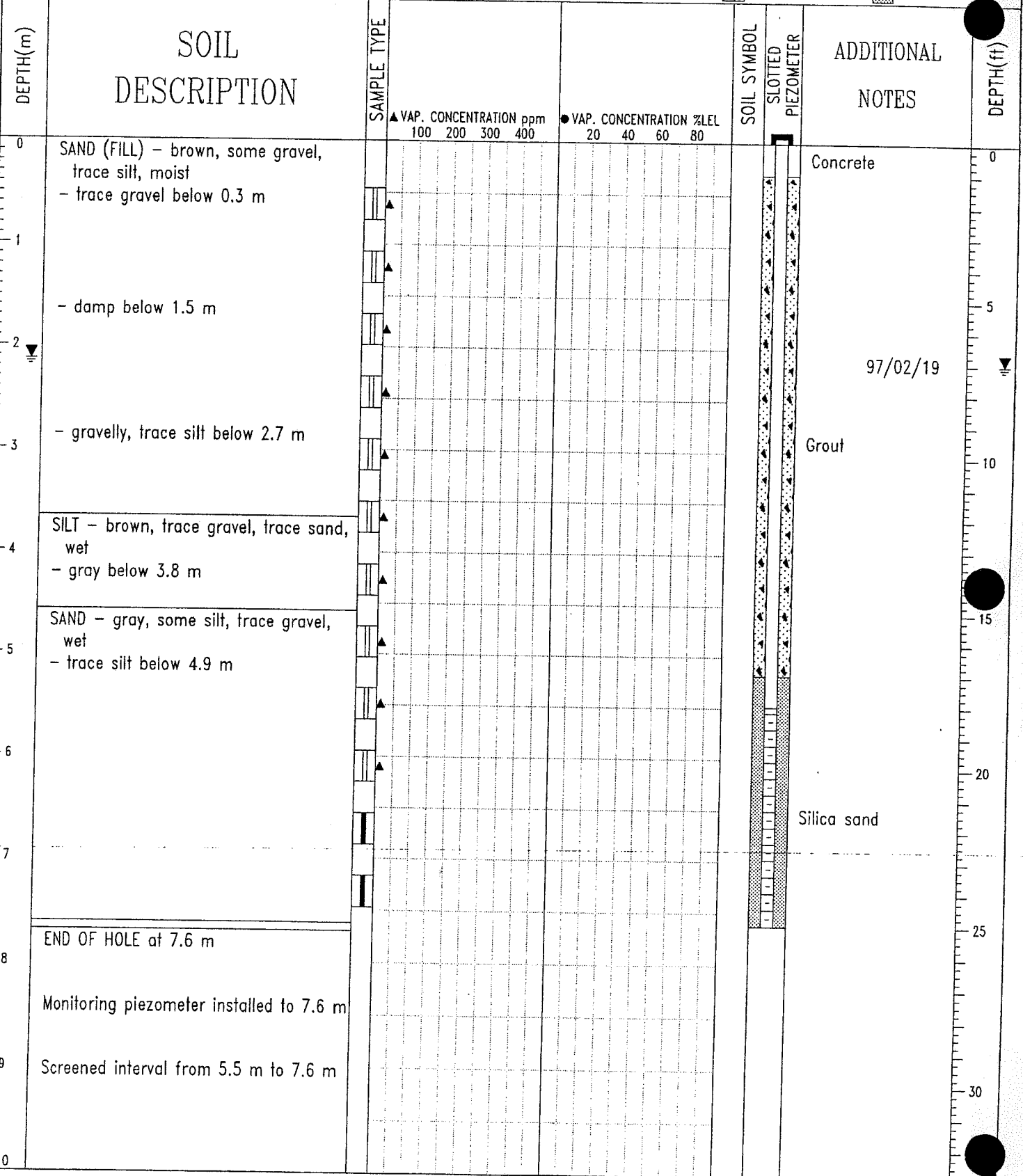

O'Connor Associates
Langley, B.C.

LOGGED BY: DSB
REVIEWED BY: CB
DRAWING NO: A-1