

CLIENT: SHELL CANADA PRODUCTS LTD	DRILLING CONTRACTOR: MUD BAY DRILLING	PROJECT No.: V5-171
LOCATION: CARDLOCK, JOHN STREET, VICTORIA	DRILLING METHOD: SOLID STEM AUGER	DIAMETER: 150 mm
BOREHOLE LOG		BOREHOLE No.: 96-1
PLOTTED: 19960711.0948 CAD FILE No.: 517196-1		SAMPLE TYPE: <input type="checkbox"/> CORE <input checked="" type="checkbox"/> SPLIT SPOON <input type="checkbox"/> SHELBY <input checked="" type="checkbox"/> DISTURBED <input type="checkbox"/> NO RECOVERY

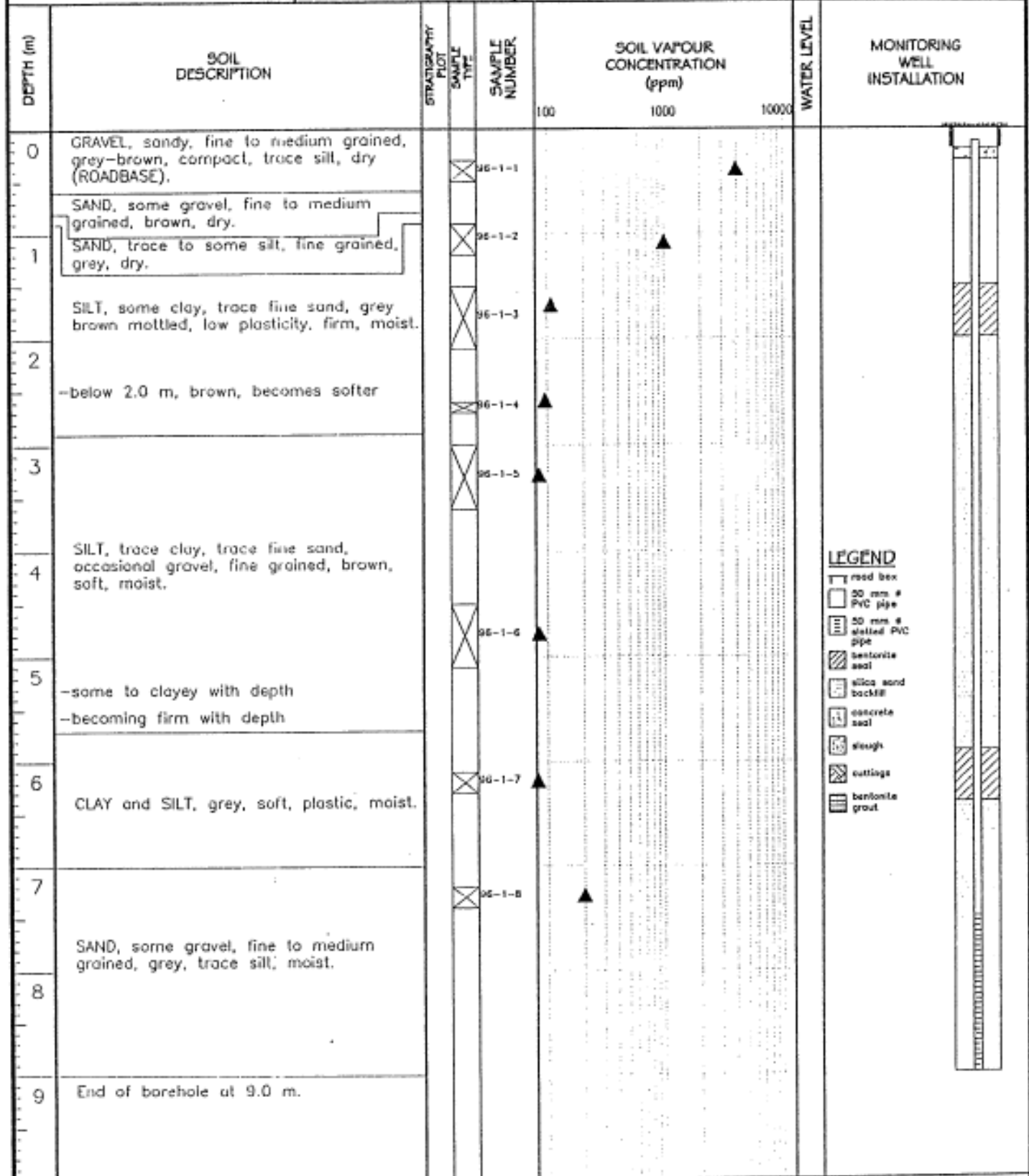

- LEGEND**
- road box
 - 50 mm # PVC pipe
 - 50 mm # slotted PVC pipe
 - bentonite seal
 - silica sand backfill
 - concrete seal
 - slough
 - cuttings
 - bentonite grout

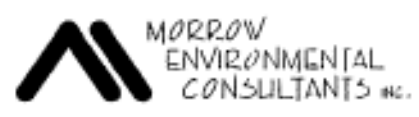

GROUND SURFACE ELEVATION (m): 9.244	DATE DRILLED: 1996-06-11
TOP OF CASING ELEVATION (m): 9.121	OBSERVED WATER LEVEL:
	LOGGED BY: C.M.F. SHEET 1 OF 1