

Preliminary Site Investigation	Driller: Uniwide Drilling Co. Ltd.	BOREHOLE NO: EBA04-1
Buckingham Industries Ltd.	Method: Solid Stem / Hollow Stem Auger	PROJECT NO: 5825226.002
Location: 9150 - 9236 River Road, Delta		ELEVATION: 2.56 m

SAMPLE TYPE	Grab
BACKFILL TYPE	<input checked="" type="checkbox"/> BENTONITE <input type="checkbox"/> PEA GRAVEL <input type="checkbox"/> SLOUGH <input type="checkbox"/> GROUT <input type="checkbox"/> DRILL CUTTINGS <input type="checkbox"/> SAND

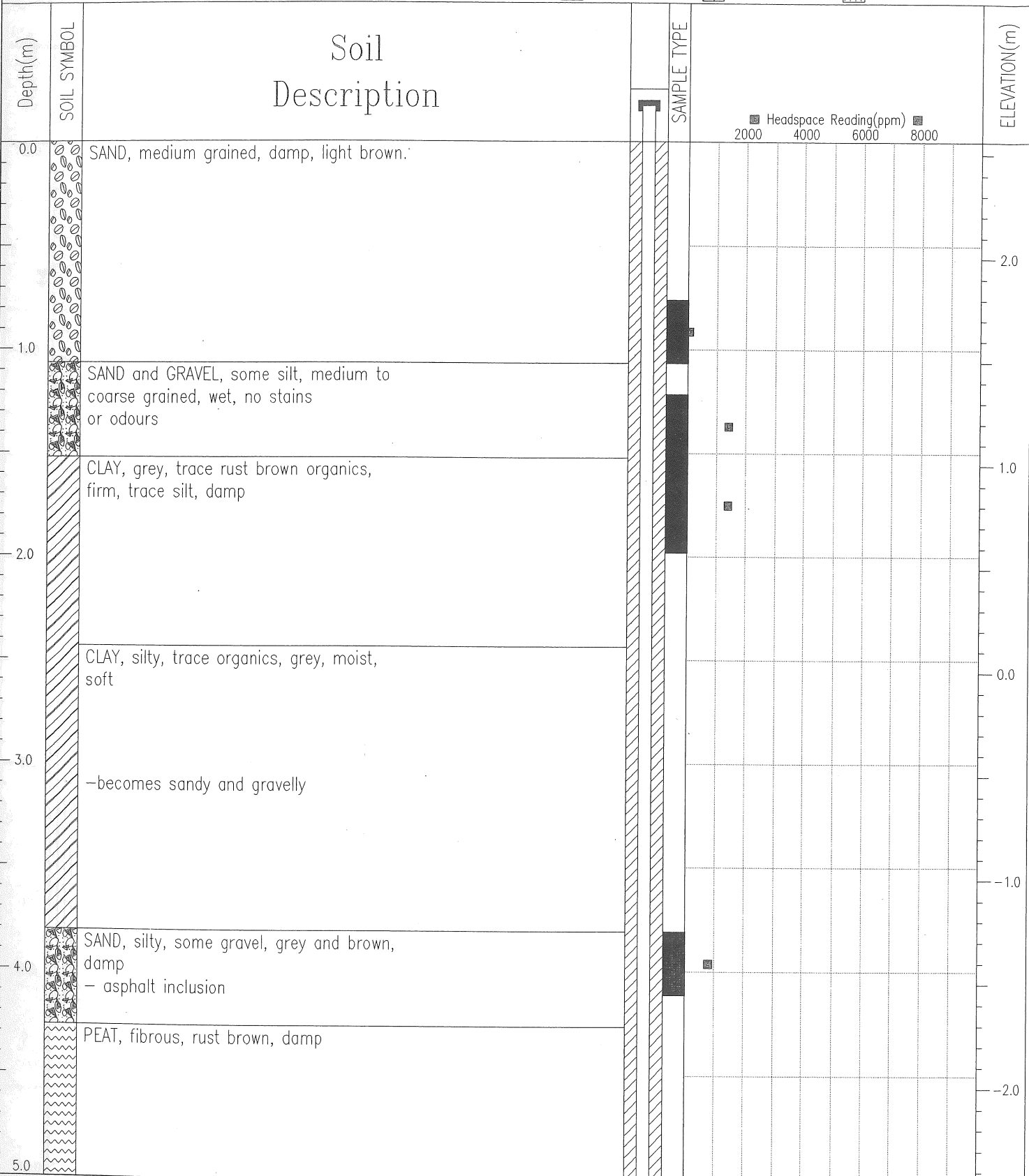

EBA ENGINEERING CONSULTANTS LTD.
Vancouver, B.C.

LOGGED BY: IN	COMPLETION DEPTH: 9 m
REVIEWED BY: LS	COMPLETE: 04/08/18
	Page 1 of 2

Preliminary Site Investigation	Driller: Uniwide Drilling Co. Ltd.	BOREHOLE NO: EBA04-1
Buckingham Industries Ltd.	Method: Solid Stem / Hollow Stem Auger	PROJECT NO: 5825226.002
Location: 9150 - 9236 River Road, Delta		ELEVATION: 2.56 m

SAMPLE TYPE	Grab
BACKFILL TYPE	<input checked="" type="checkbox"/> BENTONITE <input checked="" type="checkbox"/> PEA GRAVEL <input type="checkbox"/> SLOUGH <input type="checkbox"/> GROUT <input type="checkbox"/> DRILL CUTTINGS <input type="checkbox"/> SAND

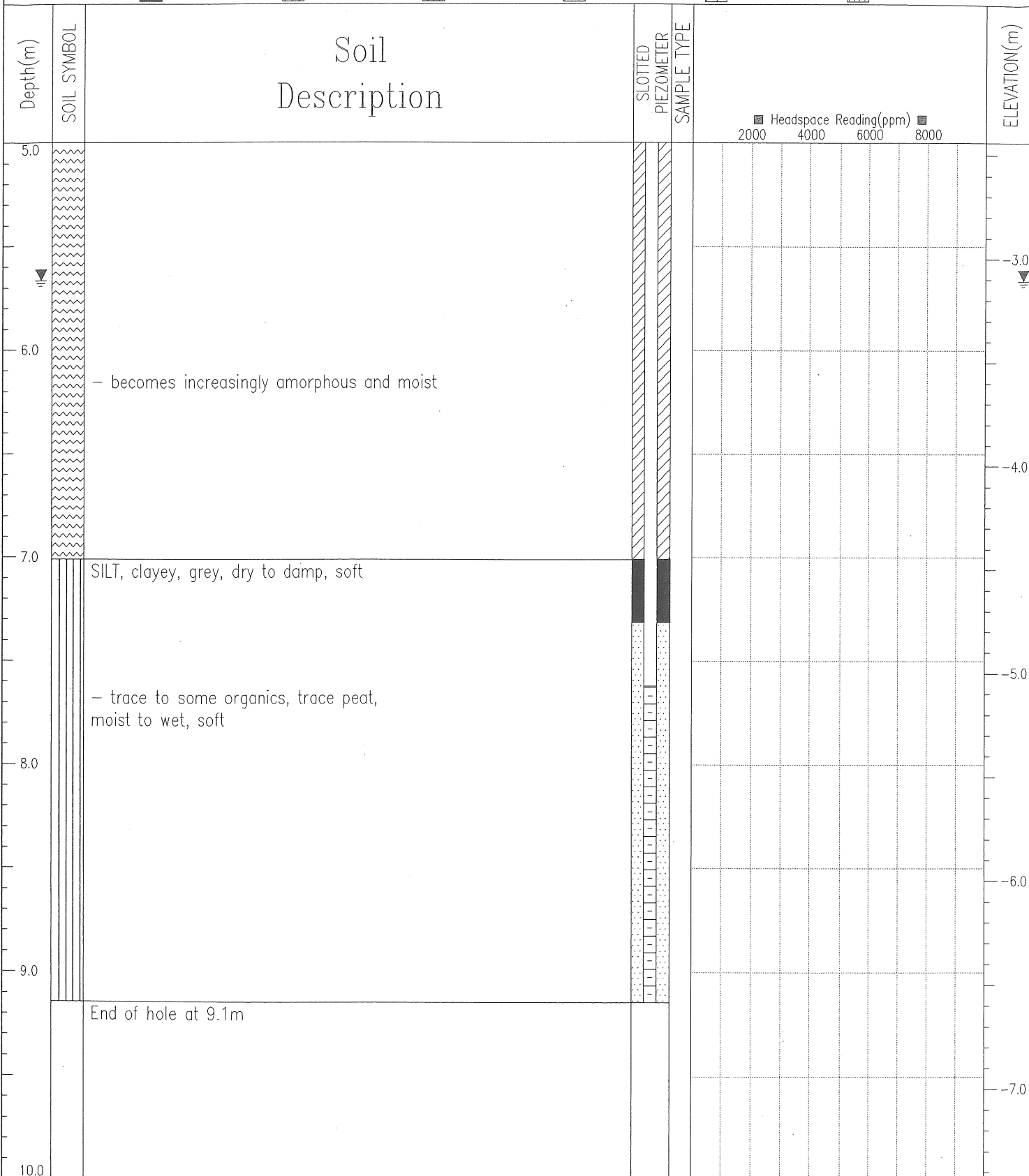

EBA ENGINEERING CONSULTANTS LTD.
Vancouver, B.C.

LOGGED BY: IN
REVIEWED BY: LS

COMPLETION DEPTH: 9 m
COMPLETE: 04/08/18