

Log of Monitoring Well: MW17-1



Project Name/No: 2073-001.01

Drilling Company: Omega Environmental Drilling Ltd.

Client: Chilliwack Economic Partners Corporation

Drilling Method: Hydrovac / Solid and Hollow Stem Auger

Date Drilled: February 1, 2017

Logged by: D Clegg

Site Location: Chilliwack

Sheet: 1 of 1

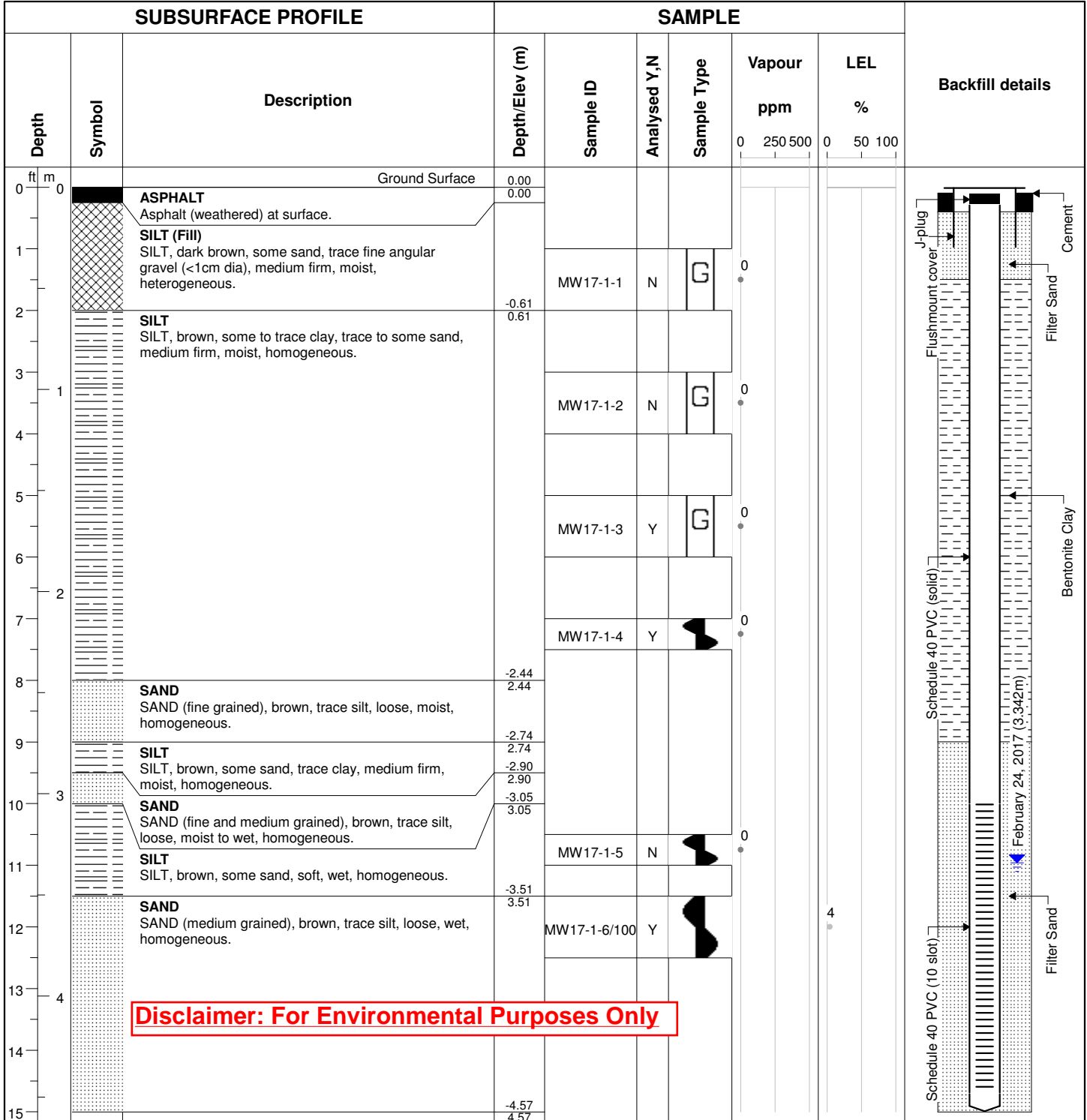

Disclaimer: For Environmental Purposes Only

Well location: 5m south of unit 46130	Well casing diameter: 0.0508m	Depth of well (TOC): 4.342m
Depth to water level (TOC): 3.342m	Well casing material: Schedule 40 PVC	Well Elevation (TOC): 100.044m
Date of water level: February 24, 2017	Well screen slot size: 10 slot	Ground Elevation: 100.123m
Borehole diameter: 0.15m	Well screen interval (bgs): 3.05m - 4.57m	