

Borehole Log: 2507-121119-BH2

Project No.: 2507-1202

Project: 10612 McDonald Park Road Stage 2 PSI

Client: Chris and Sue Wilson

Location: 10612 McDonald Park Road, North Saanich, BC

Logged By: RP

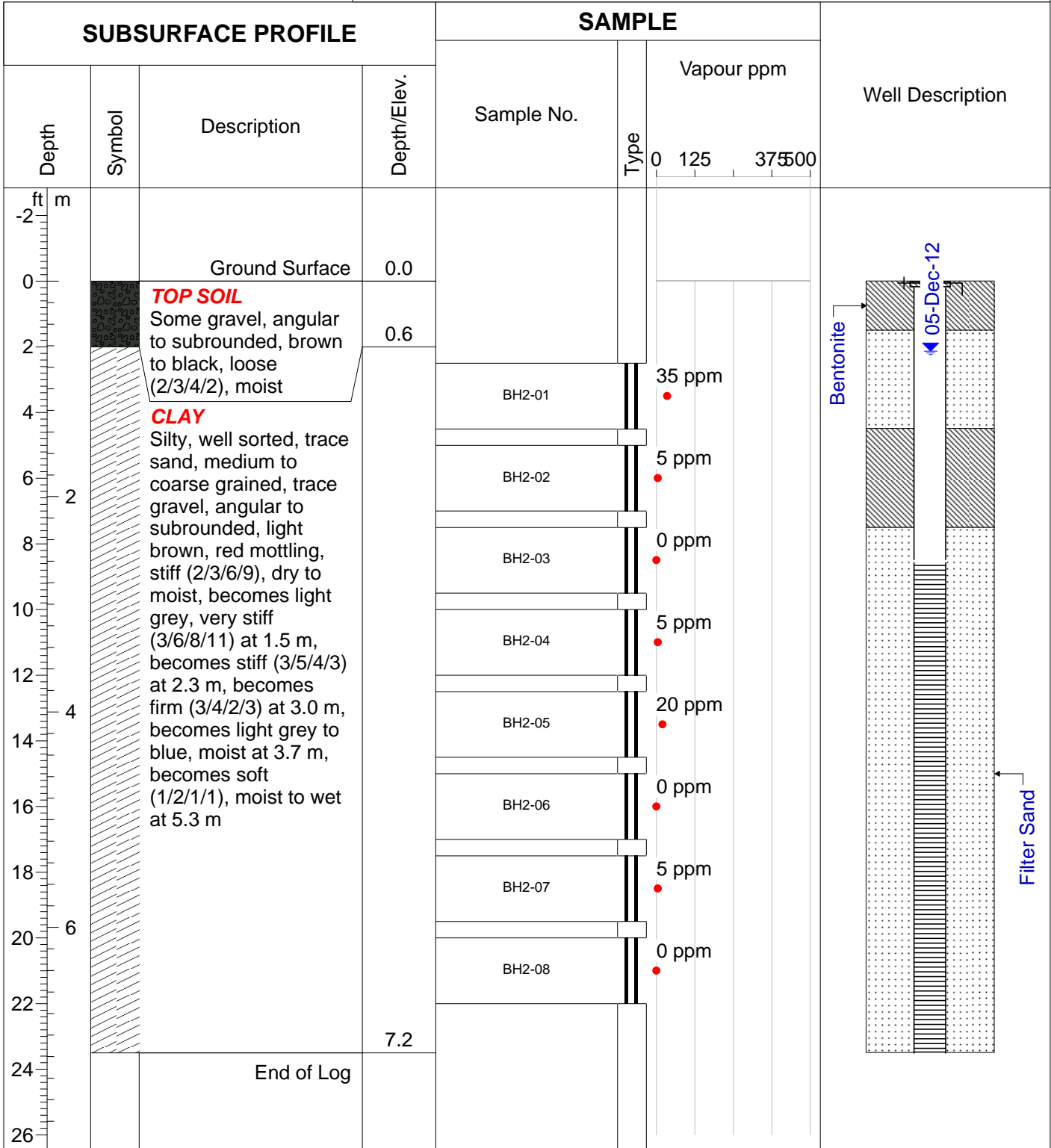

Drilled By: Drillwell

Drill Method: Hollow Stem

Drill Date: 19-Nov-12

Well Dia: 8" / 20 cm

Hole Dia: 2" / 5 cm

Sheet: 1 of 1