

PROJECT: Fort St John		CLIENT: Imperial		TESTHOLE NO: MW16-3	
LOCATION: 10355 100th Ave., Fort St John, BC N 0.0 E 0.0				PROJECT NO.: 60478882	
CONTRACTOR: Cascade Energy/Diverse Drilling		METHOD: Hydrovac/Solid/Hollow Stem		ELEVATION (m):	
SAMPLE TYPE	<input checked="" type="checkbox"/> GRAB	<input type="checkbox"/> SHELBY TUBE	<input type="checkbox"/> SPLIT SPOON	<input type="checkbox"/> BULK	<input type="checkbox"/> NO RECOVERY
BACKFILL TYPE	<input checked="" type="checkbox"/> BENTONITE	<input type="checkbox"/> GRAVEL	<input type="checkbox"/> SLOUGH	<input type="checkbox"/> GROUT	<input type="checkbox"/> CUTTINGS
					<input type="checkbox"/> CORE
					<input type="checkbox"/> SAND

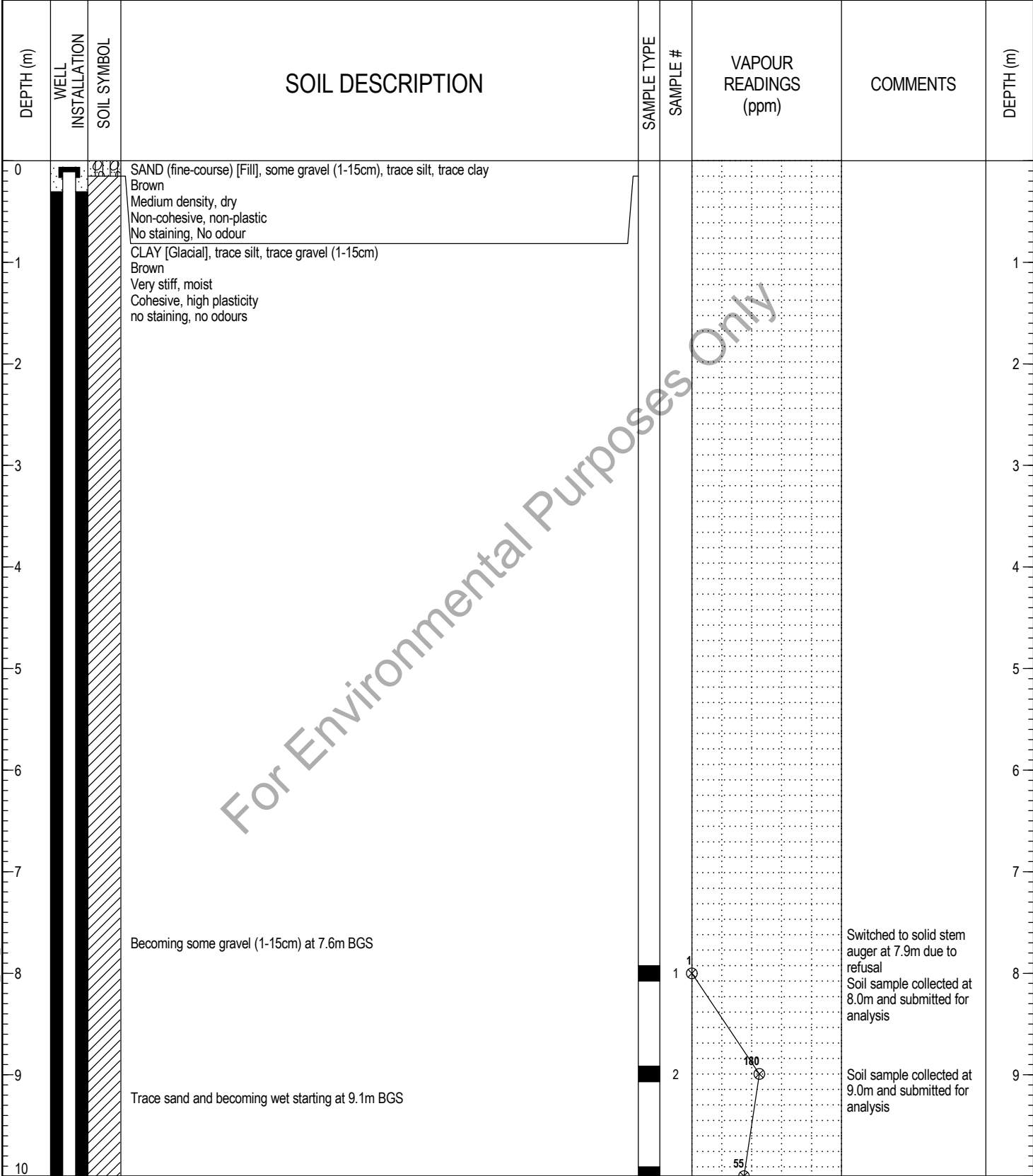

ENVIRO (VAPOUR/F2/F3) 2016 BOREHOLE LOG_FSJ_CK.GPJ UMA.GDT 9/28/17



LOGGED BY: Connor Kulchyski	COMPLETION DEPTH: 16.76 m
REVIEWED BY: Bojan Vujicic	COMPLETION DATE: 7/13/16
PROJECT MANAGER: Thomas Honey	Page 1 of 2

PROJECT: Fort St John		CLIENT: Imperial		TESTHOLE NO: MW16-3	
LOCATION: 10355 100th Ave., Fort St John, BC N 0.0 E 0.0				PROJECT NO.: 60478882	
CONTRACTOR: Cascade Energy/Diverse Drilling		METHOD: Hydrovac/Solid/Hollow Stem		ELEVATION (m):	
SAMPLE TYPE	<input checked="" type="checkbox"/> GRAB	<input type="checkbox"/> SHELBY TUBE	<input type="checkbox"/> SPLIT SPOON	<input type="checkbox"/> BULK	<input type="checkbox"/> NO RECOVERY
BACKFILL TYPE	<input checked="" type="checkbox"/> BENTONITE	<input type="checkbox"/> GRAVEL	<input type="checkbox"/> SLOUGH	<input type="checkbox"/> GROUT	<input type="checkbox"/> CUTTINGS
					<input type="checkbox"/> CORE
					<input type="checkbox"/> SAND

DEPTH (m)	WELL INSTALLATION	SOIL SYMBOL	SOIL DESCRIPTION	SAMPLE TYPE	SAMPLE #	VAPOUR READINGS (ppm)	COMMENTS	DEPTH (m)			
10			Trace sand and becoming dry at 10.7m BGS		3		Soil sample collected at 10.0m and submitted for analysis				
11					4	260	Soil sample collected at 11.0m and submitted for analysis	11			
12					5	460	Soil sample collected at 12.0m and submitted for analysis	12			
13					6	480	Soil sample collected at 13.0m and submitted for analysis Depth to water at 13.28m measured on 07/14/16	13			
14					7	260	Soil sample collected at 14.0m and submitted for analysis	14			
15							Not logged. No recovery due to sloughing (no material on auger flight)				
16											
17			Well completion details: Flush mount casing 2" Diameter PVC well pipe, Schedule 40, 10-slot screen Sand: 0 - 0.3m Bentonite: 0.3 - 13.96m Sand: 13.96 - 14.78m Screen: 14.26 - 14.78m Slough: 14.78 - 16.76m End of bore: 16.76m Daylighted to 3.0m BGS Depth to water: 13.28m BGS 07/14/16					17			
18								18			
19								19			
20								20			

For Environmental Purposes Only

ENVIRO (VAPOUR/F2/F3) 2016 BOREHOLE LOG_FSJ_CK.GPJ_UMA.GDT_9/28/17



LOGGED BY: Connor Kulchyski	COMPLETION DEPTH: 16.76 m
REVIEWED BY: Bojan Vujicic	COMPLETION DATE: 7/13/16
PROJECT MANAGER: Thomas Honey	Page 2 of 2