

Project Name: 2413 Lonsdale Ave, N. Van.

MONITORING WELL: MW15-01D

Project Number: 00234-01

Location: UST Excavation

Coordinates

Easting: 494732±5

Northing: 5464303±5

Datum: WGS84 - Zone 10

Drilling Details

Drill Contractor: Uniwide Drilling
 Drill Date: December 22, 2015
 Drill Method: ODEX
 Depth of Drilled Hole (mbgs): 16.67
 Drillhole Diameter (inch): 5

Well Installation Details

Final Depth of Well (mbgs): 15.24
 Well Casing Material: PVC
 Well Screen Slot Size: 10
 Well Casing Diameter (inch): 2

Lithologic Description

Depth (mbgs)
Symbol

Soil Sampling

Depth (ftbgs)
Sample Type
% Recovery
Sample ID
Sample Analyzed (Y,N)

Headspace
Analysis
(ppm)

Well Construction

MW15-01D

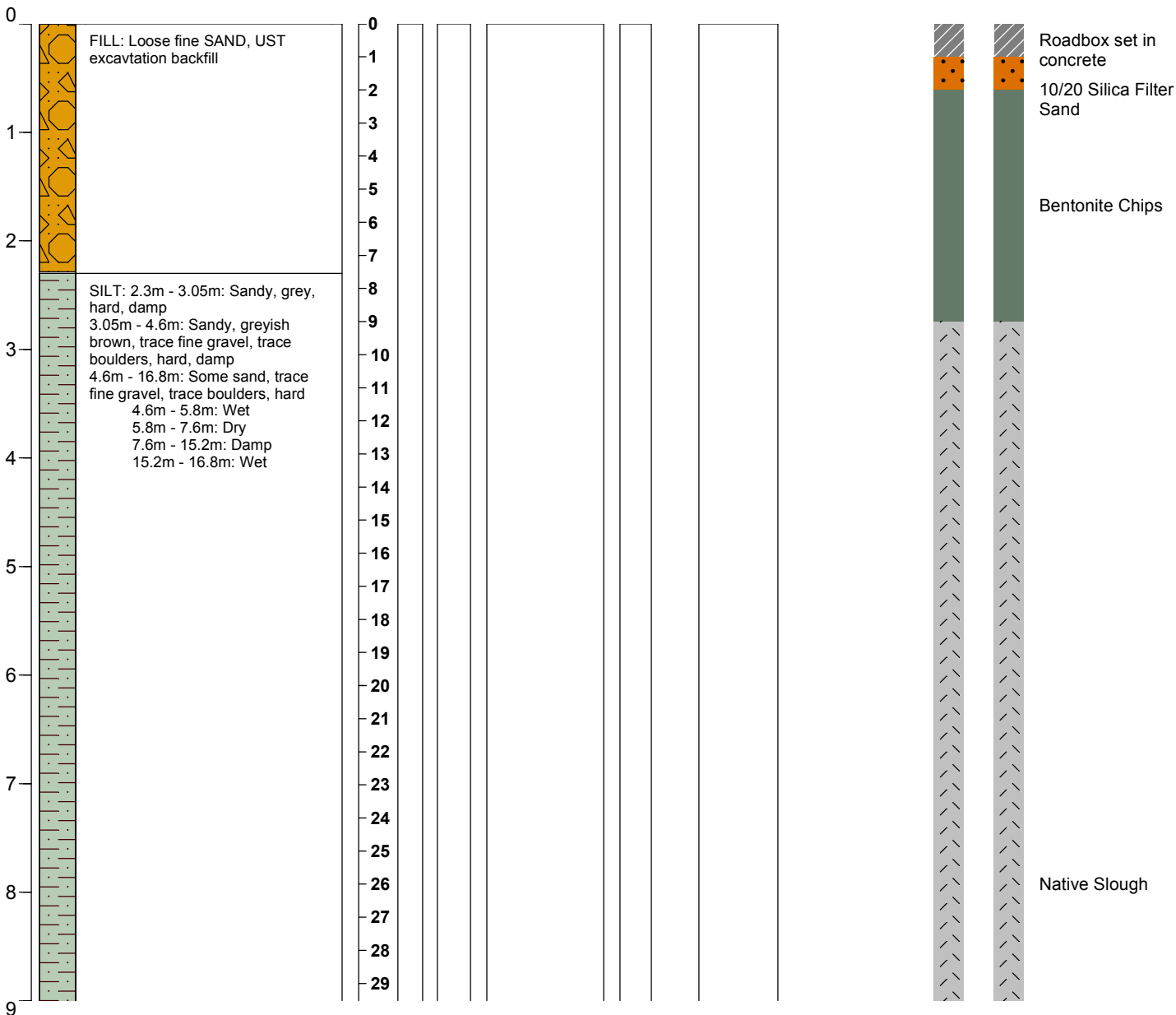

Report Date: January 31, 2016

Logged by: GB

Approved by: KB

Client: BCMOTI

Well Measurements

Depth to Water from TOC (m): 13.15

Depth to Bottom from TOC (m): 16.4

Date Measured: January 11, 2016

Project Name: 2413 Lonsdale Ave, N. Van.

MONITORING WELL: MW15-01D

Project Number: 00234-01

Location: UST Excavation

Coordinates

Easting: 494732±5

Northing: 5464303±5

Datum: WGS84 - Zone 10

Drilling Details

Drill Contractor: **Uniwide Drilling**

Drill Date: **December 22, 2015**

Drill Method: **ODEX**

Depth of Drilled Hole (mbgs): **16.67**

Drillhole Diameter (inch): **5**

Well Installation Details

Final Depth of Well (mbgs): **15.24**

Well Casing Material: **PVC**

Well Screen Slot Size: **10**

Well Casing Diameter (inch): **2**

Lithologic Description

Depth (mbgs)
Symbol

Soil Sampling

Depth (ftbgs)

Sample Type

% Recovery

Sample ID

Sample Analyzed (Y,N)

Headspace
Analysis
(ppm)

Well Construction

MW15-01D

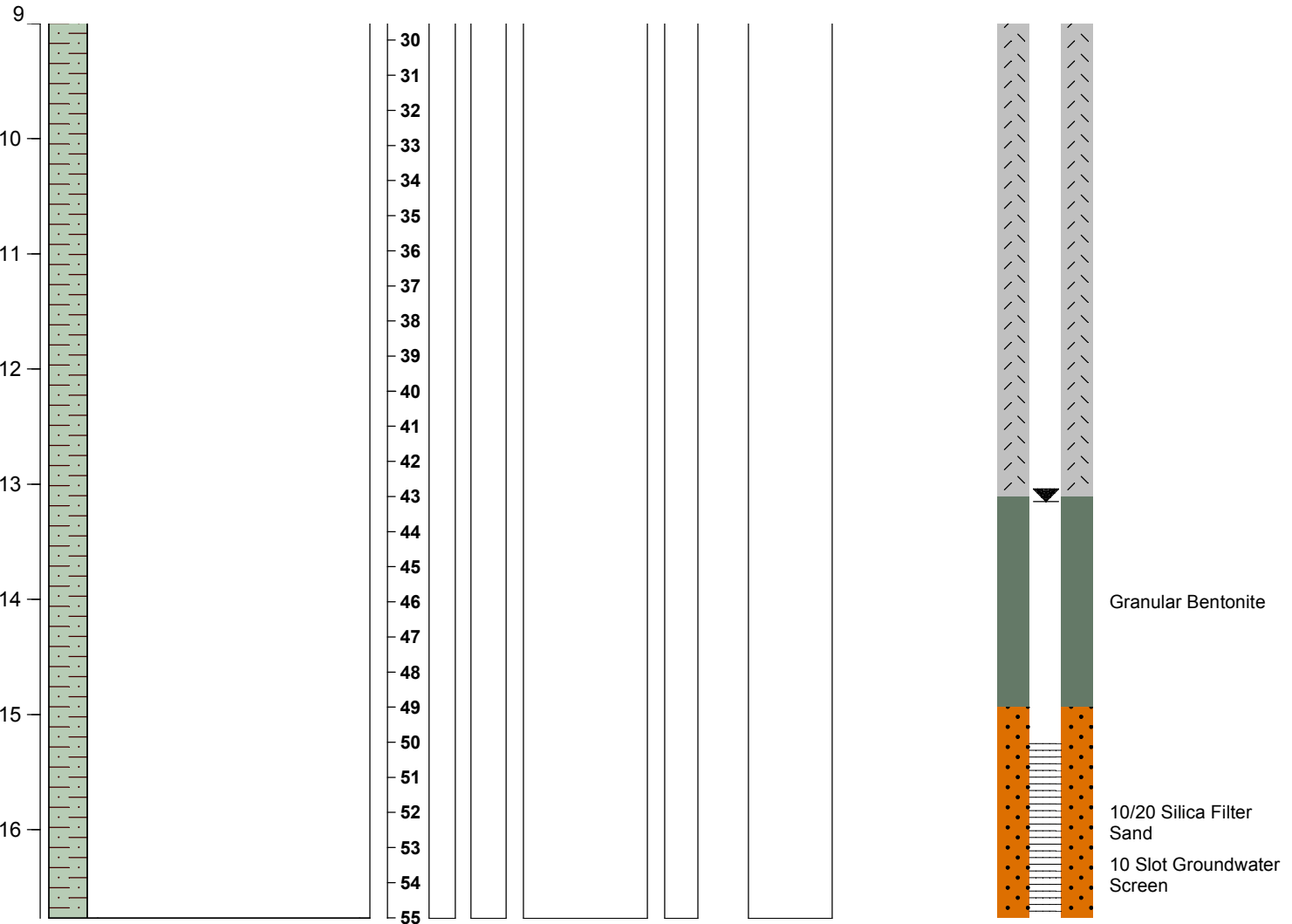

Report Date: **January 31, 2016**

Logged by: **GB**

Approved by: **KB**

Client: **BCMOTI**

Well Measurements

Depth to Water from TOC (m): **13.15**

Depth to Bottom from TOC (m): **16.4**

Date Measured: **January 11, 2016**