

**FOR ENVIRONMENTAL PURPOSES ONLY**  
**MONITORING WELL: MW15-04D**

**Project Name: Stage 2 PSI**

**Project Number: 00233-01**

**Location: 17325 104A Ave, Surrey, BC**

**Coordinates**

**Northing: 5448973.00**

**Easting: 518760.46**

**Datum: NAD83 - UTM Zone 10**

**Drilling Details**

Drill Contractor: **Uniwide Drilling**  
 Drill Date: **18-Nov-15**  
 Drill Method: **Solid Stem Auger**  
 Depth of Drilled Hole (mbgs): **7.62**  
 Drillhole Diameter (inch): **6**

**Well Installation Details**

Final Depth of Well (mbgs): **6.71**  
 Well Casing Material: **PVC**  
 Well Screen Slot Size: **10**  
 Well Casing Diameter (inch): **2**

**Lithologic Description**

Depth (mbgs)  
Symbol

**Soil Sampling**

Depth (ftbgs)  
Sample Type  
% Recovery  
Sample ID  
Sample Analyzed (Y,N)

Headspace  
Analysis  
(ppm)

**Well Construction**

MW15-04D

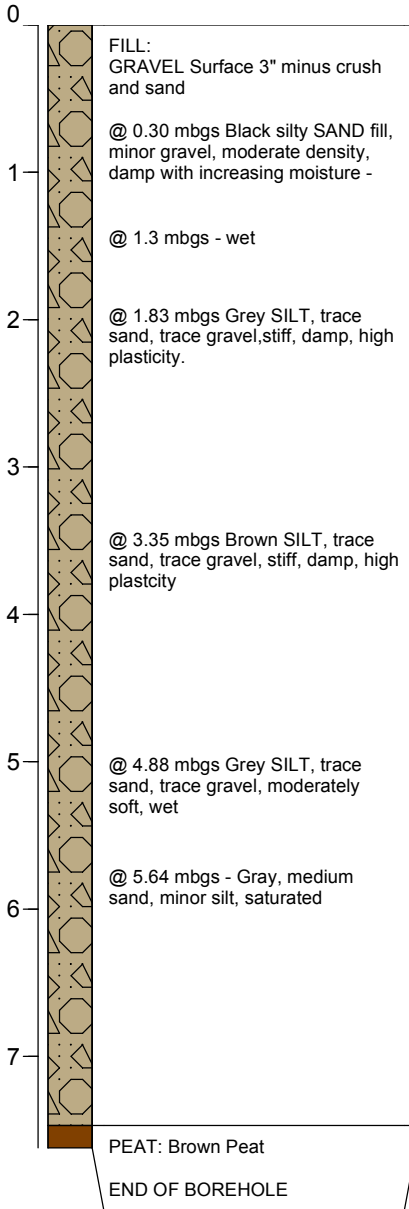

Depth (ftbgs)	Sample Type	% Recovery	Sample ID	Sample Analyzed (Y,N)	Headspace Analysis (ppm)
0					
1					
2		100	MW15-04-2'	Y	0.5
3					
4		100	MW15-04-4.5'	Y	0.8
5					
6					
7		100	MW15-04-7.5'	N	0.3
8					
9					
10					
11					
12		100	MW15-04-12.5'	Y	0
13					
14					
15					
16					
17		100	MW15-04-17.5'	N	0
18					
19					
20					
21					
22					
23					
24					

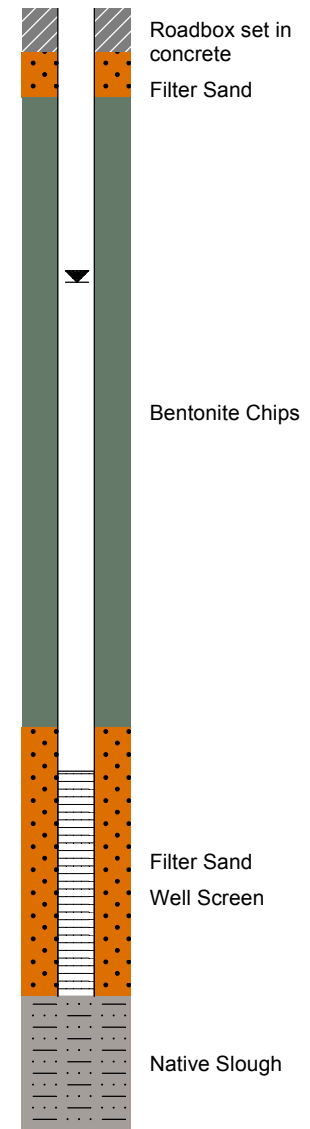

Report Date: **February 2016**

Logged by: **GB/AR**

Approved by: **KB**

Client: **BC MOTI**

**Well Measurements**

Depth to Water from TOC (m): **1.863**

Depth to Bottom from TOC (m): **6.71**

Well Elevation from TOC (masl): **9.07**

Date Measured: **25-Nov-15**