



Client  
B.C. Hydro and Power Authority  
Location  
Old Victoria Properties, Victoria, British Columbia

Borehole No. : BH13-414D

PAGE 1 OF 2

Drilling Contractor Blue Max Environmental  
Drilling Method Hydrovac/Vibratory Sonic  
Borehole Dia. (m) 0.15  
Pipe/Slotted Pipe Dia. (m) 0.05/0.05

Date Monitored 2013 07 22  
Ground Surface Elev. (m) 4.837  
Top of Casing Elev. (m) 4.779  
Northing: 5364626.076 Easting: 472815.902

Project Number: 511579  
Borehole Logged By: JSE/AAR/CT  
Date Drilled: 2013 06 19  
Log Typed By: KEM

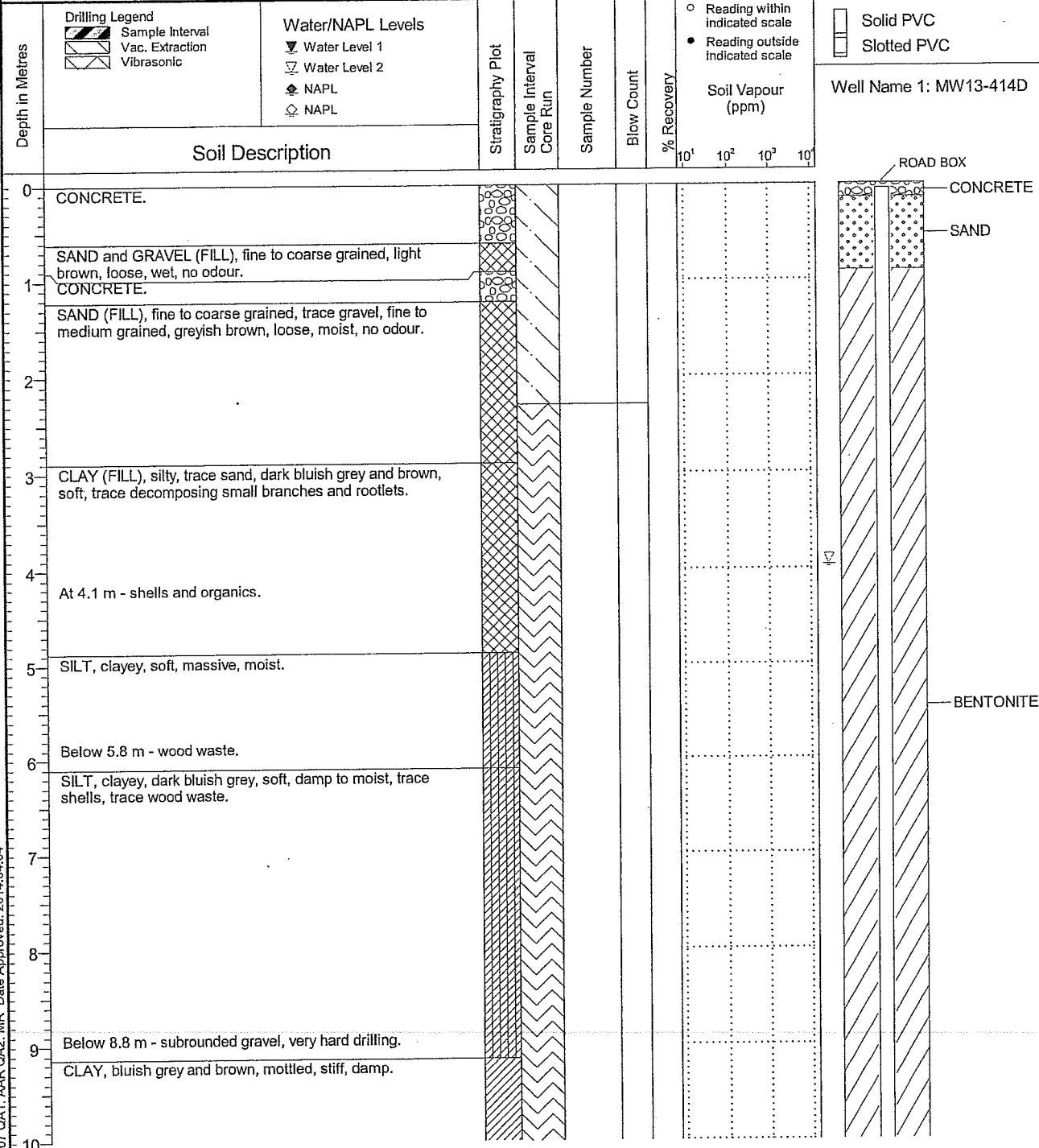

NOTES  
Bolded sample denotes sample analyzed.

Print Date: 2014, 04, 07 QA1: AAR QA2: MR Date Approved: 2014, 04, 04



Client  
B.C. Hydro and Power Authority

Borehole No. : BH13-414D

Location  
Old Victoria Properties, Victoria, British Columbia

PAGE 2 OF 2

Drilling Contractor Blue Max Environmental  
Drilling Method Hydrovac/Vibratory Sonic  
Borehole Dia. (m) 0.15  
Pipe/Slotted Pipe Dia. (m) 0.05/0.05

Date Monitored 2013 07 22  
Ground Surface Elev. (m) 4.837  
Top of Casing Elev. (m) 4.779  
Northing: 5364626.076 Easting: 472815.902

Project Number: 511579  
Borehole Logged By: JSE/AAR/CT  
Date Drilled: 2013 06 19  
Log Typed By: KEM

Depth in Metres	Soil Description	Stratigraphy Plot	Sample Interval Core Run	Sample Number	Blow Count	% Recovery	Soil Vapour (ppm)	Drilling Legend		Water/NAPL Levels		Well Name 1: MW13-414D	
								Sample Interval	Vac. Extraction	Vibrasonic	Water Level 1	Water Level 2	NAPL
10	SAND and GRAVEL, rounded, silty, brown, loose, moist to damp.												ROAD BOX SAND
10.7	Bottom of hole at 10.7 m.												
11													
12													
13													
14													
15													
16													
17													
18													
19													
20													

**NOTES**  
Bolded sample denotes sample analyzed.

Print Date: 2014.04.07 QA1: AAR QA2: MR Date Approved: 2014.04.04