

CLIENT: ARMS Enterprises Inc.	PROJECT: Preliminary Soil and Groundwater Investigation	BOREHOLE NO: BH08-03
DRILLER: Geotech Drilling	950 Notre Dame Drive, Kamloops	PROJECT NO: KX13226
DRILL TYPE/METHOD: GT300-Drill Rig		ELEVATION: 100.82 m
SAMPLE TYPE	<input checked="" type="checkbox"/> TUBE <input type="checkbox"/> NO RECOVERY <input checked="" type="checkbox"/> SPLIT SPOON <input type="checkbox"/> GRAB <input type="checkbox"/> MUD RETURN <input type="checkbox"/> CORE RETURN	
BACKFILL TYPE	<input checked="" type="checkbox"/> BENTONITE <input type="checkbox"/> PEA GRAVEL <input type="checkbox"/> SLOUGH <input type="checkbox"/> GROUT <input type="checkbox"/> DRILL CUTTINGS <input type="checkbox"/> SAND	

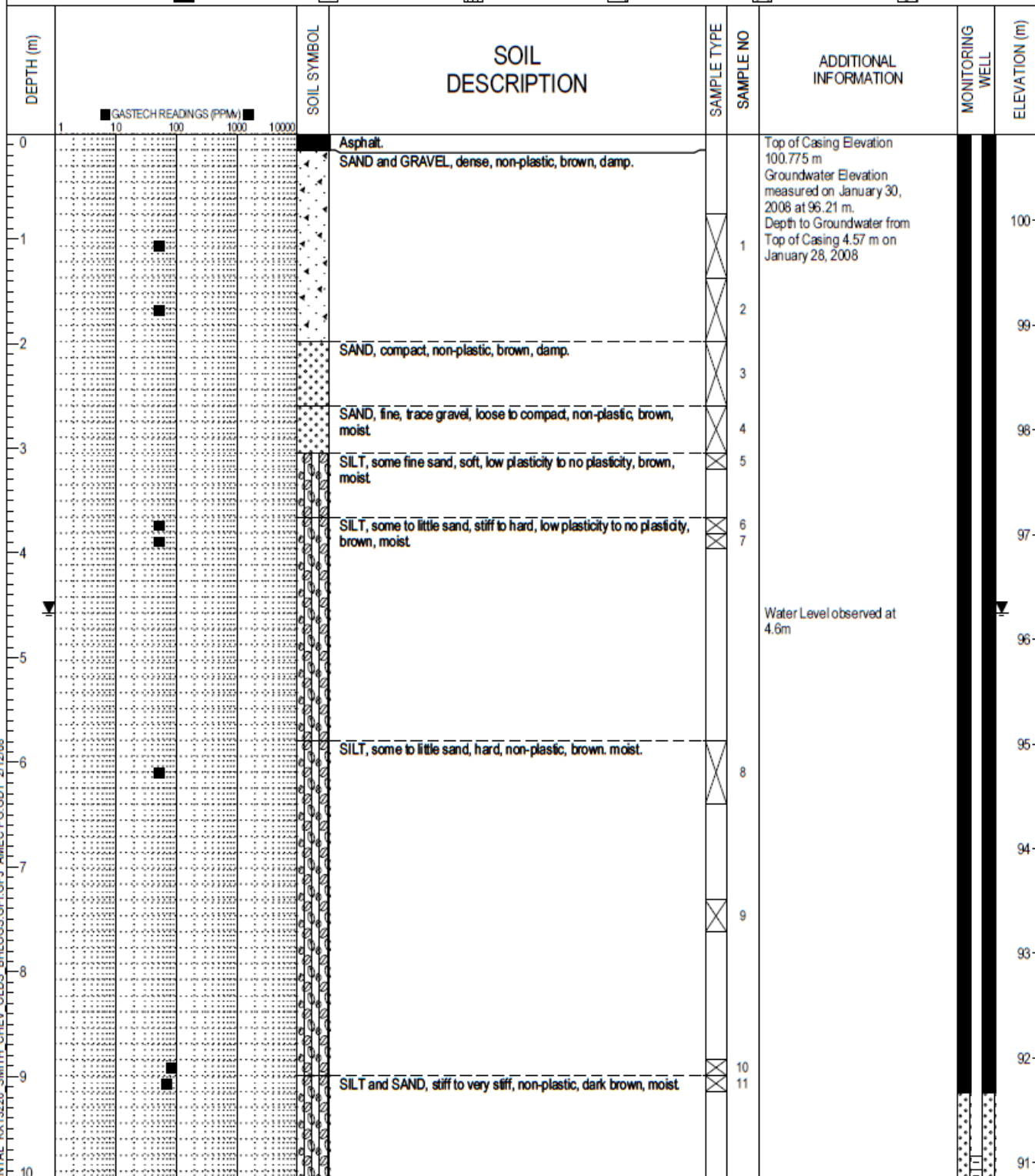

ENVIRONMENTAL KX13226 SMITH CHEV OLDS BHLOGS.GPJ AMEC.PG.GDT 2/12/08



AMEC Earth & Environmental  
 913 Laval Crescent  
 Kamloops, British Columbia  
 Canada V2C 5P4

LOGGED BY: JM  
 ENTERED BY: JM  
 REVIEWED BY: CC

COMPLETION DEPTH: 18.9 m  
 COMPLETION DATE: 1/24/08

CLIENT: ARMS Enterprises Inc.	PROJECT: Preliminary Soil and Groundwater Investigation	BOREHOLE NO: BH08-03				
DRILLER: Geotech Drilling	950 Notre Dame Drive, Kamloops	PROJECT NO: KX13226				
DRILL TYPE/METHOD: GT300-Drill Rig		ELEVATION: 100.82 m				
SAMPLE TYPE	<input checked="" type="checkbox"/> TUBE	<input type="checkbox"/> NO RECOVERY	<input checked="" type="checkbox"/> SPLIT SPOON	<input type="checkbox"/> GRAB	<input type="checkbox"/> MUD RETURN	<input type="checkbox"/> CORE RETURN
BACKFILL TYPE	<input checked="" type="checkbox"/> BENTONITE	<input type="checkbox"/> PEA GRAVEL	<input type="checkbox"/> SLOUGH	<input type="checkbox"/> GROUT	<input type="checkbox"/> DRILL CUTTINGS	<input type="checkbox"/> SAND

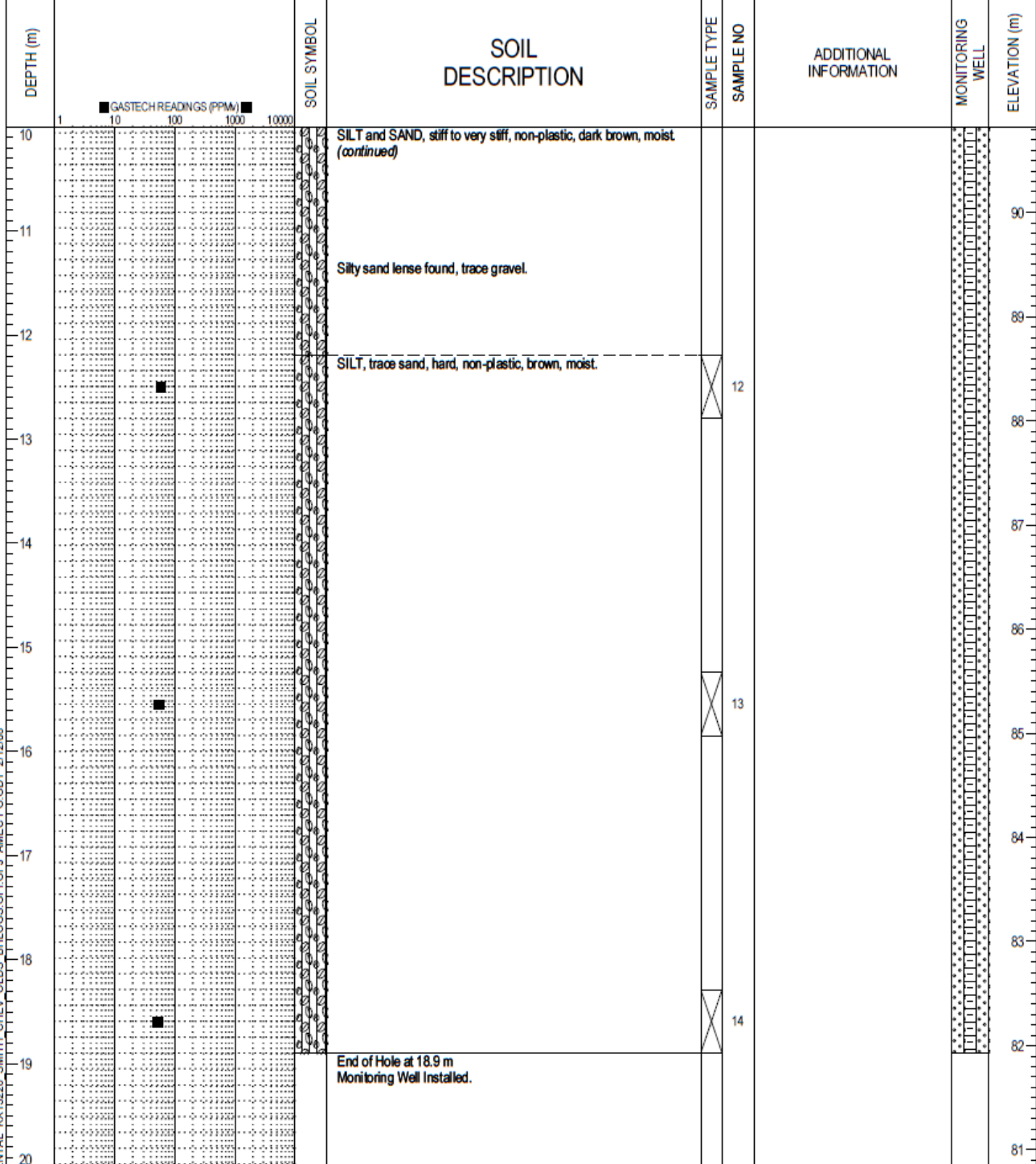

ENVIRONMENTAL KX13226 SMITH, CHEV, OLDS, BH LOGS, GPI, GB, AMEC PG GDT 2/12/08



AMEC Earth & Environmental  
913 Laval Crescent  
Kamloops, British Columbia  
Canada V2C 5P4

LOGGED BY: JM  
ENTERED BY: JM  
REVIEWED BY: CC

COMPLETION DEPTH: 18.9 m  
COMPLETION DATE: 1/24/08