

Log of Monitoring Well: MW13-1



Project Name/No: Stage xx / 1412-002.03

Drilling Company: McRae's / Omega

Client: Edgar Development

Drilling Method: Sonic / Hydrovac

Date Drilled: May 14, 2013

Logged by: Garette White / Jake Gossen / Martin Megens

Site Location: 275 Kingsway Avenue

Sheet: 1 of 2

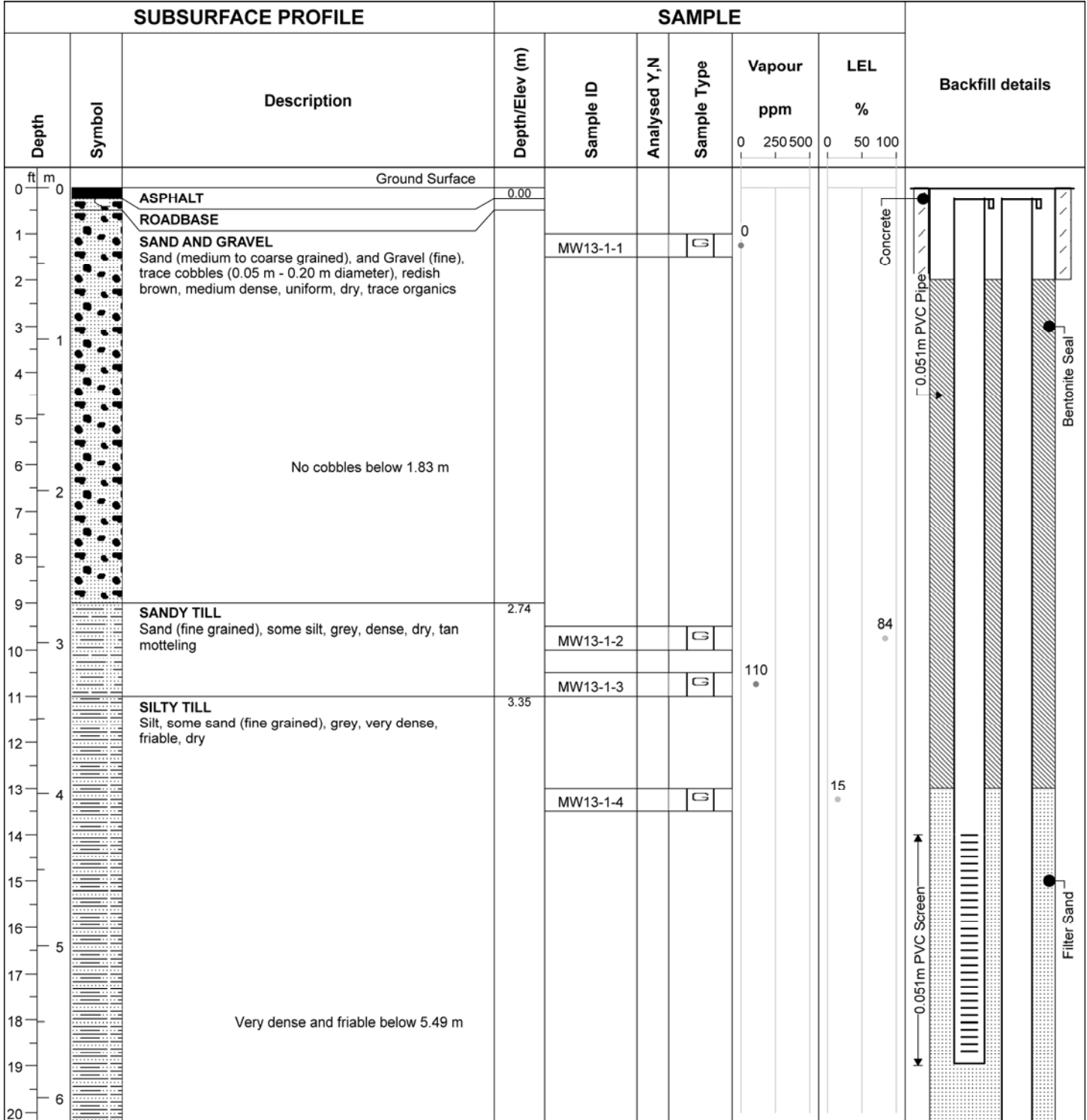

Well location: West of Site in Front Parking Lot	Well casing diameter: 0.50 m	Depth of well (TOC): 9.75 m
Depth to water level (TOC): -	Well casing material: PVC	Well Elevation (TOC): Not Surveyed
Date of water level: -	Well screen slot size: Slot 10	Ground Elevation: Not Surveyed
Borehole diameter: 0.20 m / 0.15 m	Well screen interval (bgs): S: 4.27 m - 5.79 m / D: 8.23 m - 9.75 m	

Log of Monitoring Well: MW13-1



Project Name/No: Stage xx / 1412-002.03

Drilling Company: McRae's / Omega

Client: Edgar Development

Drilling Method: Sonic / Hydrovac

Date Drilled: May 14, 2013

Logged by: Garette White / Jake Gossen / Martin Megens

Site Location: 275 Kingsway Avenue

Sheet: 2 of 2

SUBSURFACE PROFILE			SAMPLE					Backfill details	
Depth	Symbol	Description	Depth/Elev (m)	Sample ID	Analysed Y,N	Sample Type	Vapour		LEL
							ppm		%
							0 250 500	0 50 100	
21									
22									
23	7								
24									
25									
26	8								
27		SAND Sand (medium to coarse grained), grey, loose to medium dense, moist to wet	8.23						
28				MW13-1-5		G		4	
29									
30	9								
31		BEDROCK Sandstone	9.45						
32		End of Log	9.75						
33	10								
34									
35									
36	11								
37									
38									
39	12								
40									

Any use which a third party makes of this document, or any reliance on or decision to be made based on it are the responsibility of such third parties. CSAP/ MOE are not responsible for any use or modification of this document. CSAP/ MOE accept no responsibility for damages, if any, suffered by any third party as a result of decisions made or actions taken based on this document.

Well location: West of Site in Front Parking Lot	Well casing diameter: 0.50 m	Depth of well (TOC): 9.75 m
Depth to water level (TOC): -	Well casing material: PVC	Well Elevation (TOC): Not Surveyed
Date of water level: -	Well screen slot size: Slot 10	Ground Elevation: Not Surveyed
Borehole diameter: 0.20 m / 0.15 m	Well screen interval (bgs): S: 4.27 m - 5.79 m / D: 8.23 m - 9.75 m	