

Project: VICTORIA HARBOUR Consultant File No: 312-020-01 Date Drilled: March 10, 1999 Elevation: Relative Rim Elevation = -0.498m	<b>GROUNDWATER WELL H202-1</b>	Location: 202 Harbour Road, Victoria, B.C. Contractor: Sonic Drilling Method: Sonic Rig - Grab Sample Logged By: Hemmera Resource Consultants B. Chembrakkalathil, L. Press
--	--	---

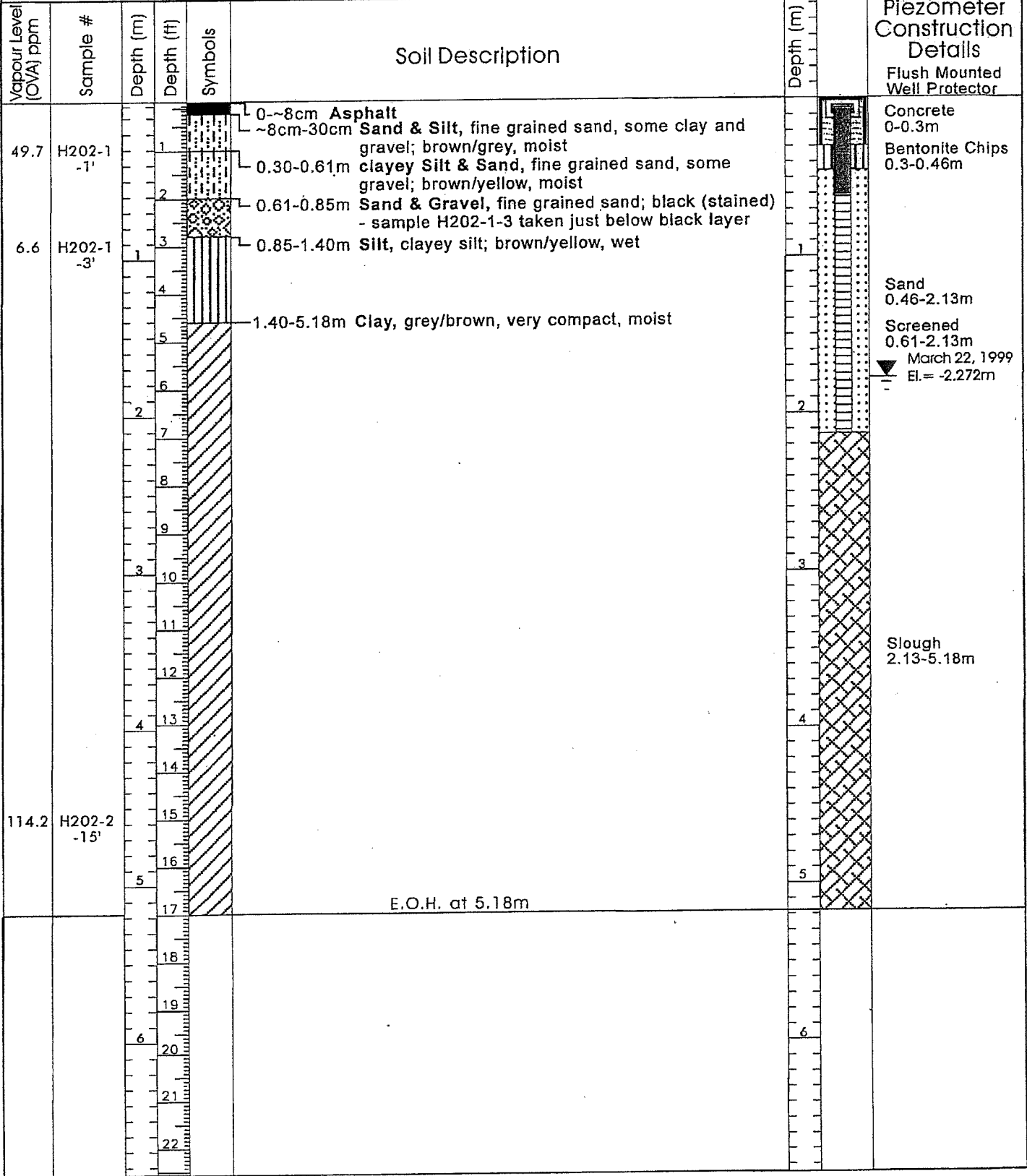

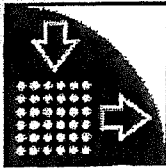

**Waterloo Hydrogeologic, Inc.**

460 Philip Street - Suite 101  
 Waterloo, Ontario, Canada  
 Phone: +1 519 746 1798

**Slug Test Analysis Report**

Project: Harbour Road

Number: 312-020.02

Client: Transport Canada

H202-1 [Bouwer & Rice]

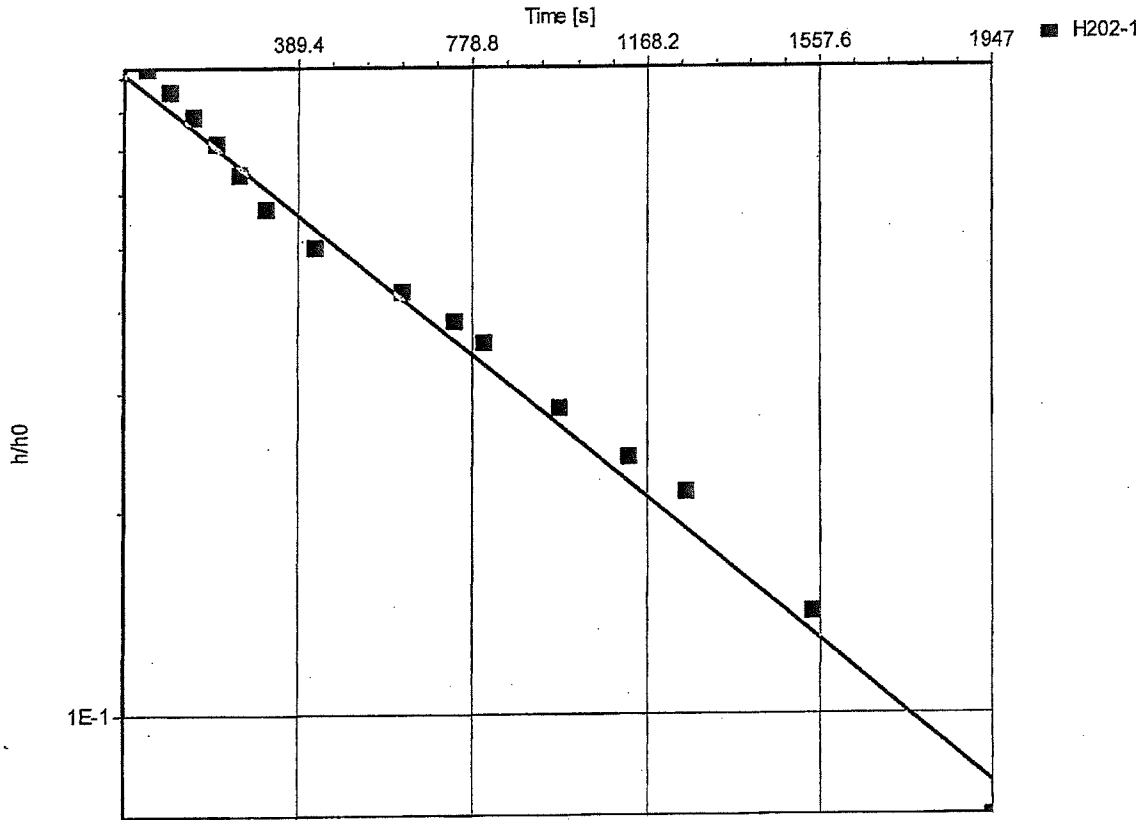

Slug Test: H202-1

Analysis Method: Bouwer & Rice

Analysis Results:

Conductivity: 5.00E-7 [m/s]

Test parameters:

Test Well:	H202-1	Aquifer Thickness:	0.8 [m]
Casing radius:	0.0254 [m]	Gravel Pack Porosity (%):	25
Screen length:	1.5 [m]		
Boring radius:	0.075 [m]		
r(eff):	0.043 [m]		

Comments:

Evaluated by: JM  
 Evaluation Date: 2/9/2006