

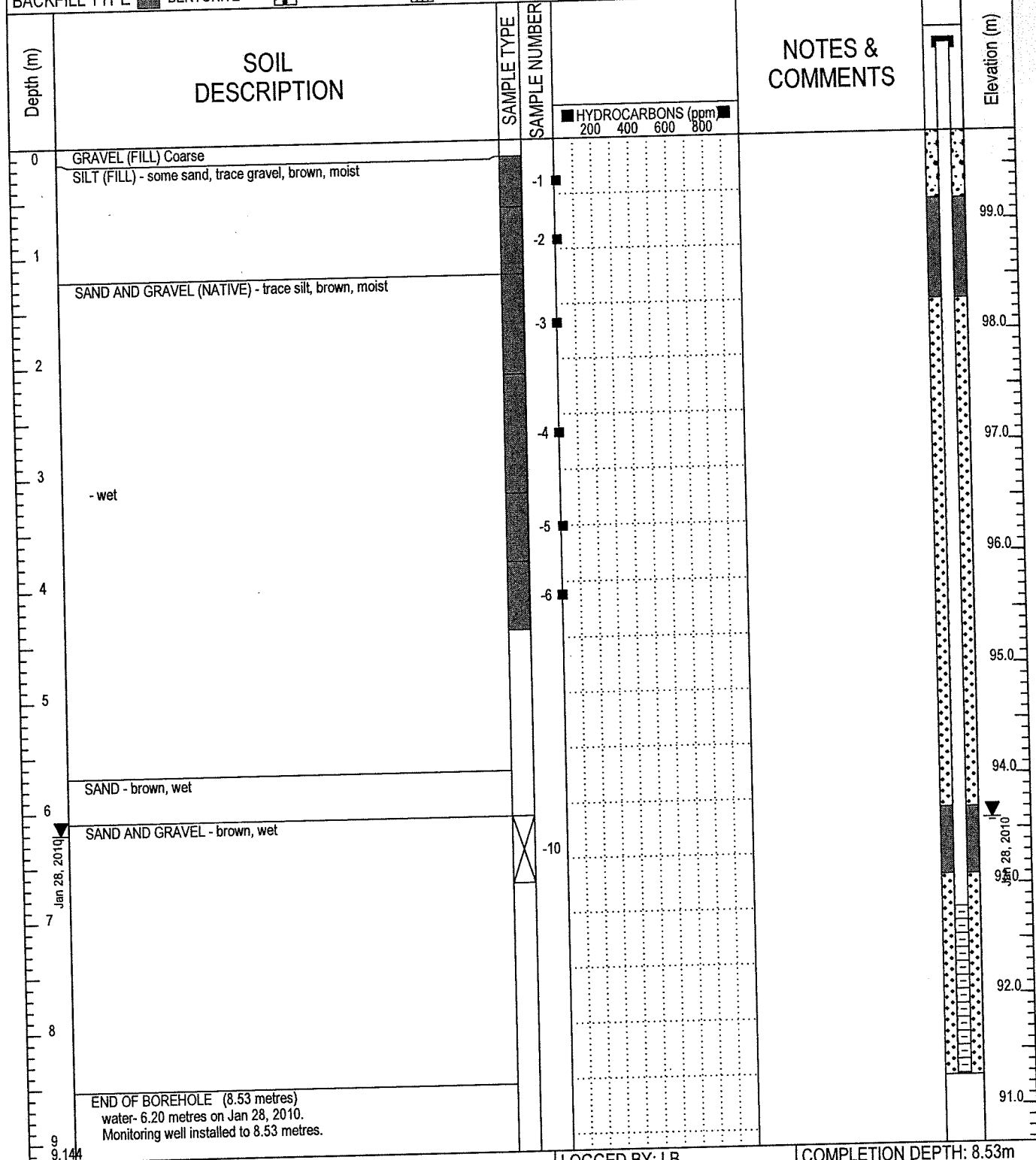

STAGE 2 PRELIMINARY SITE INVESTIGATION	BC HYDRO AND POWER AUTHORITY	PROJECT NO. - BOREHOLE NO.
33859 ENTERPRISE AVENUE	DRILL: HOLLOW STEM AUGER	V23201149-EBA10-MW104
ABBOTSFORD, BRITISH COLUMBIA		ELEVATION: 99.796m
SAMPLE TYPE	<input type="checkbox"/> DISTURBED <input checked="" type="checkbox"/> NO RECOVERY <input checked="" type="checkbox"/> SPT <input type="checkbox"/> A-CASING <input type="checkbox"/> SHELBY TUBE <input type="checkbox"/> CORE	
BACKFILL TYPE	<input type="checkbox"/> BENTONITE <input type="checkbox"/> PEA GRAVEL <input type="checkbox"/> SLOUGH <input type="checkbox"/> GROUT <input type="checkbox"/> DRILL CUTTINGS <input type="checkbox"/> SAND	



 <b>EBA Engineering Consultants Ltd.</b>	LOGGED BY: LB	COMPLETION DEPTH: 8.53m
	REVIEWED BY: BD	COMPLETE: 28-Jan-10
	DRAWING NO: 23201149-04	Page 1 of 1