

Project: Detailed Site Investigation	Borehole Log	BOREHOLE NO: 2840195-MW29
Nanaimo Foundry	Location: See Figure 2	PROJECT NO: 0802-2840195
Client: City of Nanaimo	Drillwell Enterprise - Solid Stem Auger	ELEVATION:

SAMPLE TYPE	<input checked="" type="checkbox"/> GRAB	<input type="checkbox"/> NO RECOVERY	<input checked="" type="checkbox"/> SPT	<input type="checkbox"/> A-CASING	<input type="checkbox"/> SHELBY TUBE	<input type="checkbox"/> CORE
BACKFILL TYPE	<input checked="" type="checkbox"/> BENTONITE	<input type="checkbox"/> PEA GRAVEL	<input type="checkbox"/> SLOUGH	<input type="checkbox"/> GROUT	<input type="checkbox"/> DRILL CUTTINGS	<input type="checkbox"/> SAND

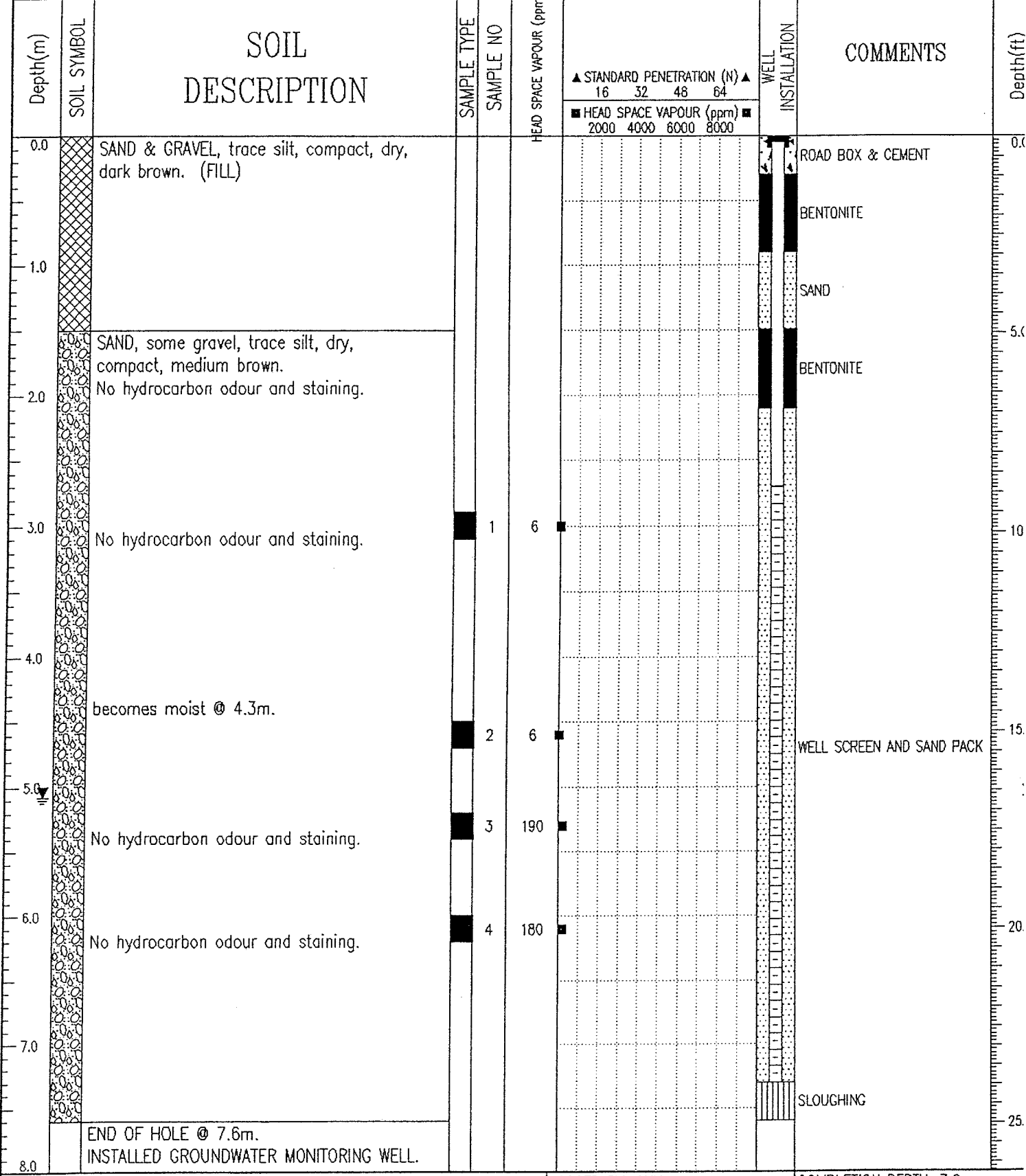

EBA Engineering Consultants Ltd.  
Kelowna, B.C.

LOGGED BY: CHU	COMPLETION DEPTH: 7.6 m
REVIEWED BY: JARMAN	COMPLETE: 07/14/04