

CLIENT: M&H Holdings	PROJECT: Drilling and Sampling Program	BOREHOLE NO: BH06-15
DRILLER: Sandwell	Pentaton	PROJECT NO: KX13061
DRILL TYPE/METHOD: Auger/Auger	NORTHING: EASTING:	ELEVATION: 100.269 m

SAMPLE TYPE	<input checked="" type="checkbox"/> TUBE	<input checked="" type="checkbox"/> NO RECOVERY	<input checked="" type="checkbox"/> SPLIT SPOON	<input type="checkbox"/> GRAB	<input type="checkbox"/> MUD RETURN	<input type="checkbox"/> CORE RETURN
BACKFILL TYPE	<input checked="" type="checkbox"/> BENTONITE	<input type="checkbox"/> PEA GRAVEL	<input type="checkbox"/> SLOUGH	<input type="checkbox"/> GROUT	<input type="checkbox"/> DRILL CUTTINGS	<input type="checkbox"/> SAND

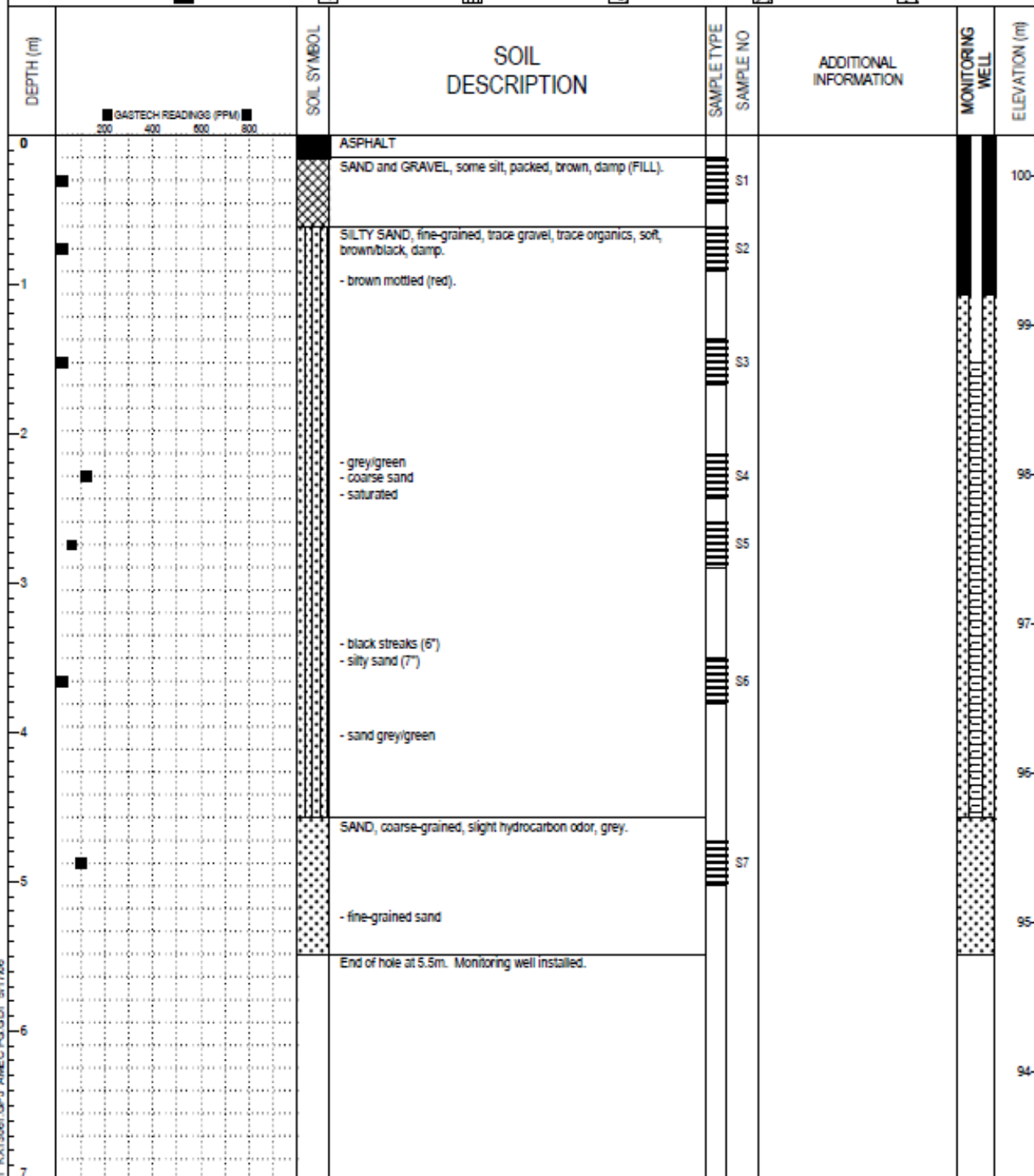

BH WITH 48 FT KX13061.GPJ AMEC PG.GDT 5/17/06



AMEC Earth & Environmental  
 913 Laval Crescent  
 Kamloops, British Columbia  
 Canada V2C 5P4

LOGGED BY: CC  
 ENTERED BY: LH

COMPLETION DEPTH: 5.5 m  
 COMPLETION DATE: 3/20/06