

PROJECT: NO. 1 AND STEVESTON HIGHWAY	TPC: 30.492 m	BOREHOLE NO: BH5
LOCATION: RICHMOND, BRITISH COLUMBIA	GRADE: 29.997 m	JOB NO: 10-8119
CLIENT: IMPERIAL OIL LIMITED Location No. R03473/88002285	COMPLETION DATE: 09/03/11	DRILL: AUGER
SAMPLE TYPE <input checked="" type="checkbox"/> OTHER <input type="checkbox"/> SHELBY <input type="checkbox"/> SPLIT SPOON <input type="checkbox"/> CORE <input type="checkbox"/> DISTURBED <input type="checkbox"/> NO RECOVERY		
BACKFILL TYPE <input checked="" type="checkbox"/> BENTONITE <input type="checkbox"/> PEA GRAVEL <input type="checkbox"/> SLOUGH <input type="checkbox"/> GROUT <input type="checkbox"/> DRILL CUTTINGS <input type="checkbox"/> SAND		

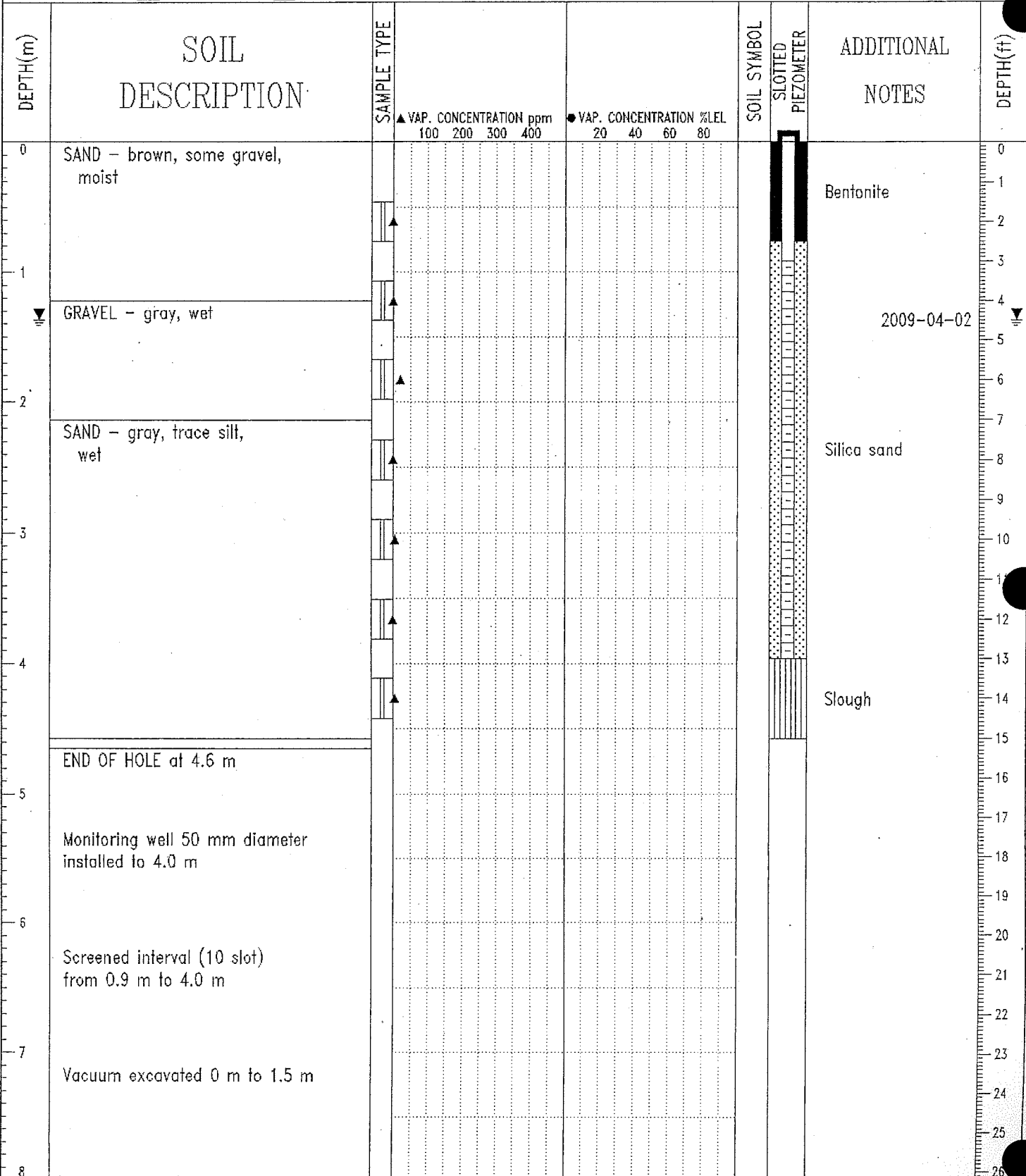

O'Connor Associates
Langley, B.C.

LOGGED BY: ZPM
REVIEWED BY: JAL
DRAWING NO: A-3