

**MOTI
FIELDWORK INCIDENT
RESPONSE PLAN**

INCIDENT COMMANDER

PRELIMINARY FIELDWORK CHECK-IN INFORMATION PARTICULARS - PROVIDED BY TMCBC:

- Avalanche Program:
- Date and Time of Report:
- Time of Missed Check-in:
- Names and Call Signs of Missing Field Team Members:

<i>Name</i>	<i>Call Sign</i>	<i>Cell Phone</i>	<i>InReach</i>
1			
2			
3			
4			
5			

- Total Number in Party:
- Last Known Location (Fieldwork Worksite Location)

<i>Avalanche Area</i>	<i>Field Atlas Worksite</i>	<i>Destination</i>

- Coordinates (Check InReach Web Map):

- Departure Point:

- Local Contact

<i>Name</i>	<i>Report:</i>	<i>Radio Frequency</i>

- Field Team Travel Method:
 - Helicopter Company (Check with Base for Flight Following):
 - Snowmobile or Ski Tour:

FIELDWORK INCIDENT RESPONSE TYPE 5

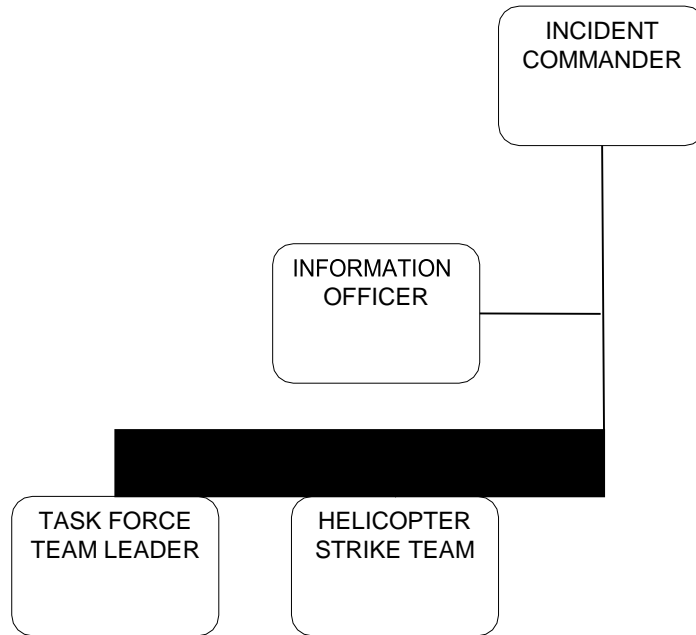

Appoint a **TASK FORCE TEAM LEADER** from the **RESOURCE LIST** and initiate **SEARCH**

Name	Time
------	------

Confirm **LAST KNOWN LOCATION** with appointed **TASK FORCE TEAM LEADER** and record:

Last Known Location: _____

Task Force Staging Location: _____

Task Force Helicopter and Radio Frequency: _____

Contact additional **HELICOPTER** if required from the **RESOURCE LIST**

Name	Time
------	------

Appoint and update **INFORMATION OFFICER** from the **RESOURCE LIST**

Name	Time
------	------

TASK FORCE TEAM report (Nature of incident):

If additional resources required continue to TYPE 4 response

If incident resolved initiate **DEMOBILIZATION PLAN** and Return to Service

Name	Time
------	------

FIELDWORK INCIDENT RESPONSE TYPE 4

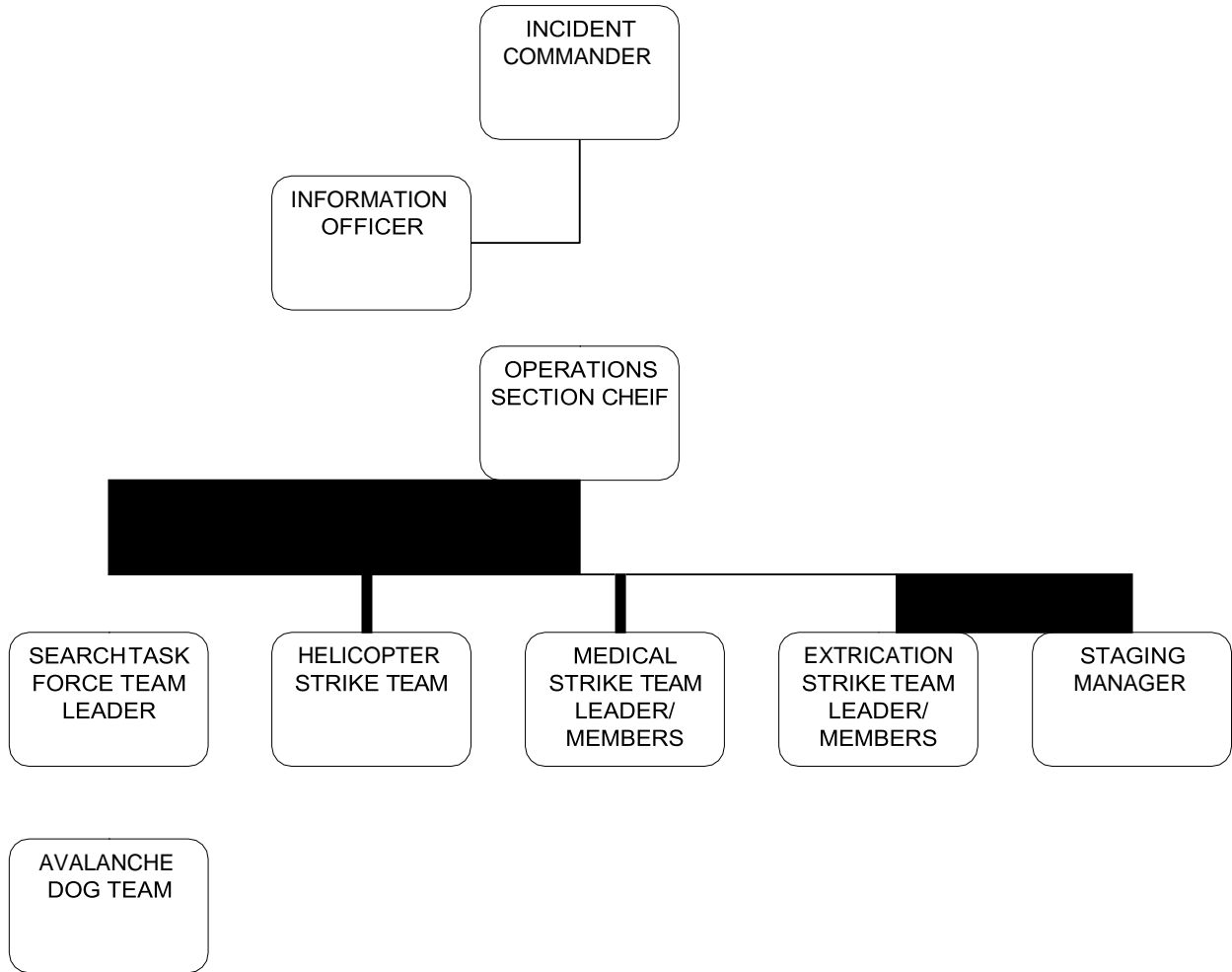

FIELDWORK INCIDENT RESPONSE TYPE 4

Appoint the following personnel from the **RESOURCE LIST** as required:

OPERATIONS SECTION CHIEF

Name	Time
------	------

STAGING MANAGER

Name	Time
------	------

MEDICAL STRIKE TEAM LEADER

Name	Time
------	------

AVALANCHE DOG TEAM

Name	Time
------	------

EXTRICATION STRIKE TEAM LEADER







Name	Time
------	------

Once incident is resolved initiate **DEMOBILIZATION PLAN** and return to service

Name	Time
------	------

RADIO (Fieldwork) MAP

WANDING PLAN

INDICATES	<i>Colour</i>	<i>Position</i>
Safe Access/ Egress		<p>Orange.</p> <p>Indicates a route for subsequent teams to follow to access an avalanche site or as evacuation/escape route.</p>
Perimeter		<p>Yellow.</p> <p>Indicates the perimeter of the avalanche path and debris. Needed where continued snowfall may obscure path and debris.</p>
Areas Probed		<p>Red.</p> <p>Indicates areas spot-probed and the boundaries of an area covered by a probe line.</p>
Finds By Rescuers (objects, tracks & Dog Indication)		<p>Blue.</p> <p>Indicates articles or tracks inside or at the edge of the perimeter and indications made by avalanche rescue dog teams.</p>
PLS		<p>Two crossed wands, any colour.</p> <p>Indicates last seen point.</p>
Body or Live Find		<p>Three crossed wands, any colour.</p> <p>Indicates where the subject was actually found.</p>

MAP SKETCH

INCIDENT COMMANDER DEMOBILIZATION PLAN

- Stand down all agencies
- Account for all personnel
- Provide personnel list to IC
- Sweep incident scene
- Provide information for report and investigation
- Inventory outside resource rescue equipment (if required)
- Operational debrief
- Critical Incident stress debrief