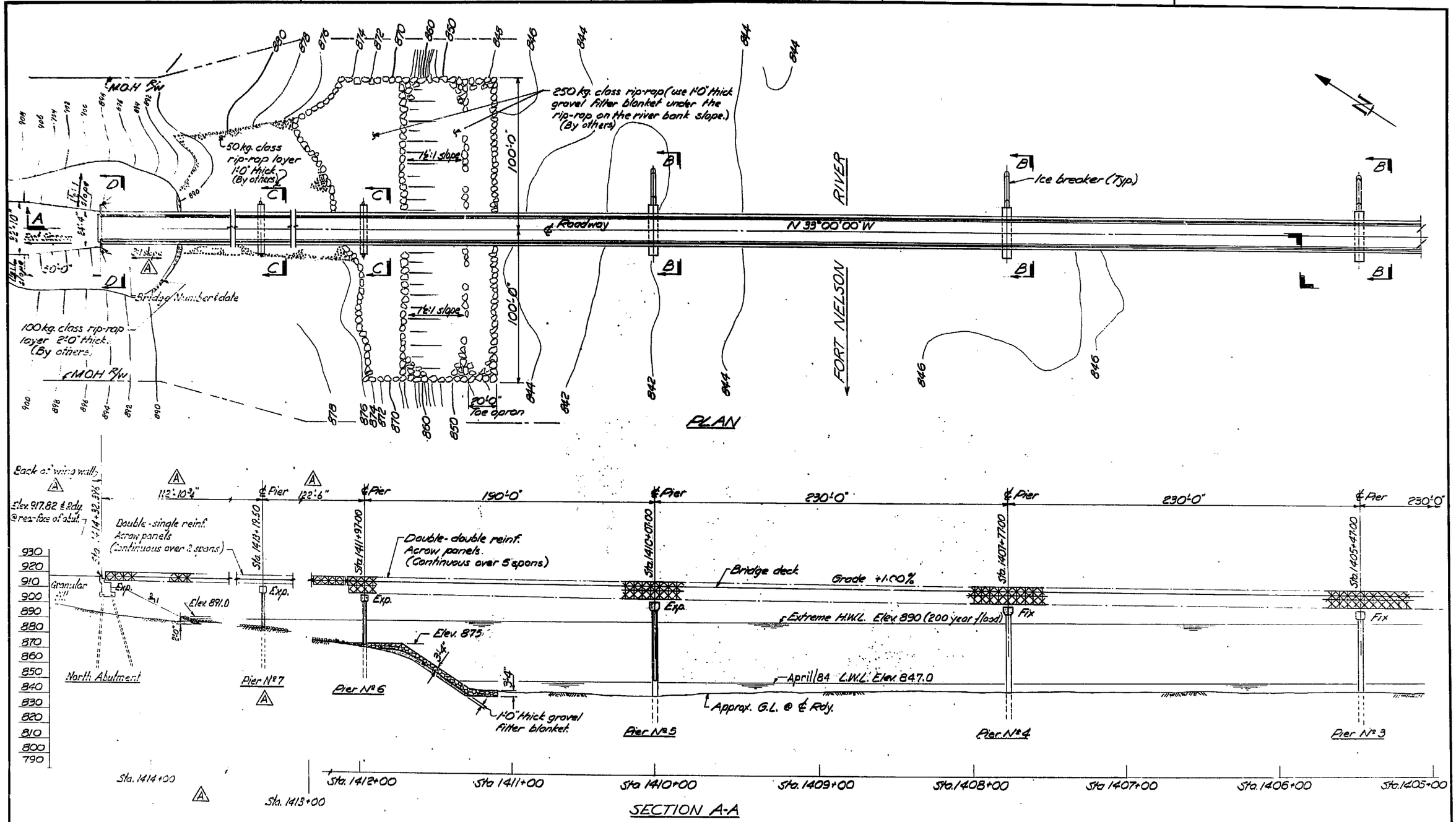

NOTE:
For continuation of PLAN and SECTION A-A see Dwg. No 2607-7

GOVERNMENT OF BRITISH COLUMBIA
MINISTRY OF TRANSPORTATION AND HIGHWAYS
BRIDGE ENGINEERING BRANCH

FORT ST. JOHN DISTRICT
FORT NELSON-FORT SIMPSON HIGHWAY
FORT NELSON RIVER BRIDGE
GENERAL ARRANGEMENT - SHEET 1

D			
C			
B	As Built	G.D.W.	July/86
A	Span lengthened, Pier No 7	G.D.W.	Oct./83
	REVISIONS		

PREPARED UNDER THE DIRECTION OF T.K.E. Vickers, SENIOR BRIDGE DESIGN ENGINEER	DATE 83/05/12	SCALE: 1" = 30'-0"		NEG No 273913	
		DRAWN P.B.	Apr. 83	CHECKED	Apr. 83
APPROVED FOR USE IN CONSTRUCTION: C. A. Johnson, DIRECTOR OF BRIDGE ENGINEERING	DATE 83.05.12	EXAMINED AND ACCEPTED: M.G. Elston, EXECUTIVE DIRECTOR OF ENGINEERING	DATE 1983 MAY 13	DRAWING No. 2607-6	5