

PLOT DATE: 2024/05/15 X:\2121\2121-00695-00 Mod1 - Kathryn Creek\10.0 Drawings\Henry\DrawingProduction\2300_SketchDrawings\R3-364-SK1 - Staging Sketches.dwg

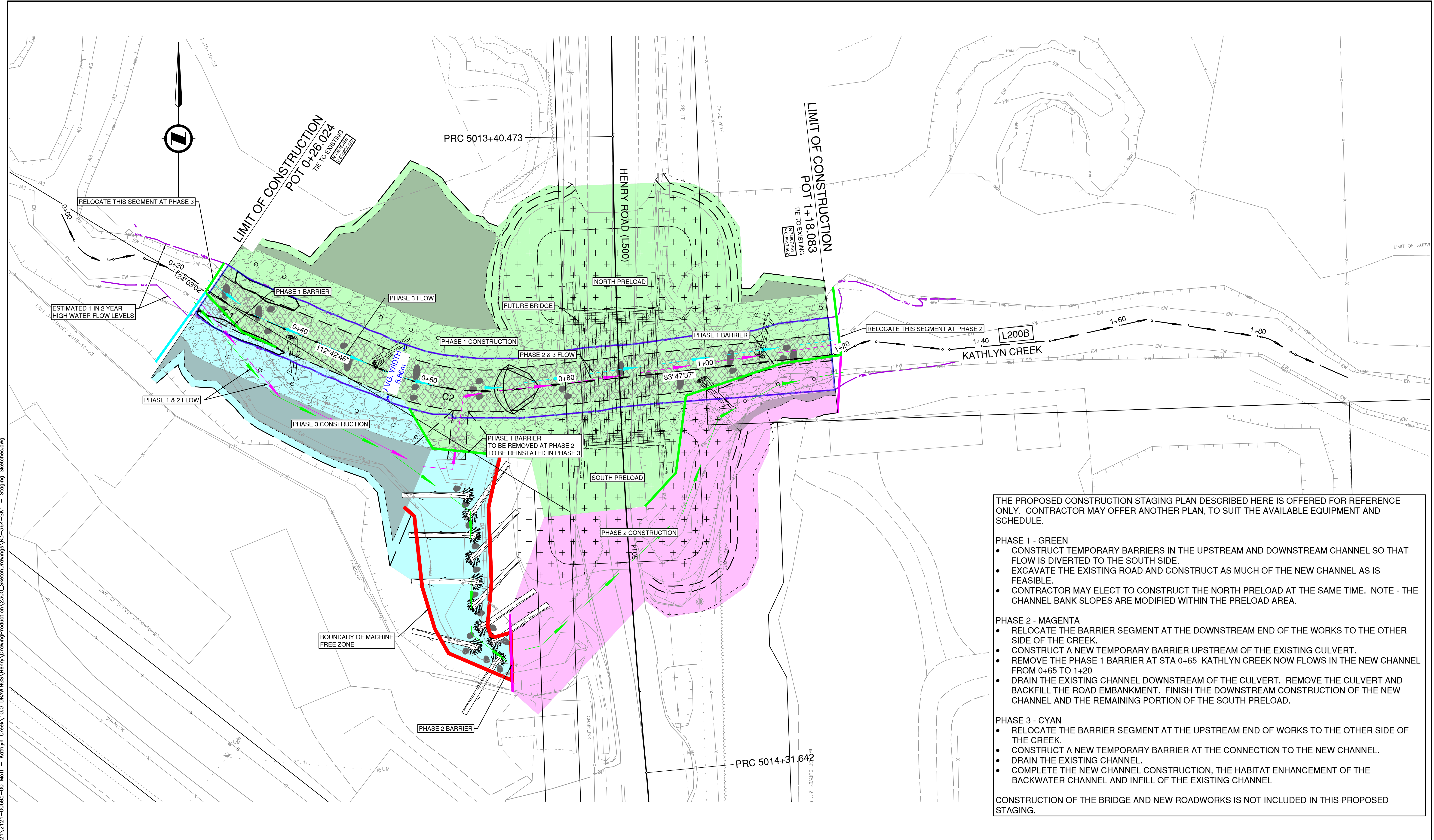

THE PROPOSED CONSTRUCTION STAGING PLAN DESCRIBED HERE IS OFFERED FOR REFERENCE ONLY. CONTRACTOR MAY OFFER ANOTHER PLAN, TO SUIT THE AVAILABLE EQUIPMENT AND SCHEDULE.

PHASE 1 - GREEN

- CONSTRUCT TEMPORARY BARRIERS IN THE UPSTREAM AND DOWNSTREAM CHANNEL SO THAT FLOW IS DIVERTED TO THE SOUTH SIDE.
- EXCAVATE THE EXISTING ROAD AND CONSTRUCT AS MUCH OF THE NEW CHANNEL AS IS FEASIBLE.
- CONTRACTOR MAY ELECT TO CONSTRUCT THE NORTH PRELOAD AT THE SAME TIME. NOTE - THE CHANNEL BANK SLOPES ARE MODIFIED WITHIN THE PRELOAD AREA.

PHASE 2 - MAGENTA

- RELOCATE THE BARRIER SEGMENT AT THE DOWNSTREAM END OF THE WORKS TO THE OTHER SIDE OF THE CREEK.
- CONSTRUCT A NEW TEMPORARY BARRIER UPSTREAM OF THE EXISTING CULVERT.
- REMOVE THE PHASE 1 BARRIER AT STA 0+65 KATHLYN CREEK NOW FLOWS IN THE NEW CHANNEL FROM 0+65 TO 1+20
- DRAIN THE EXISTING CHANNEL DOWNSTREAM OF THE CULVERT. REMOVE THE CULVERT AND BACKFILL THE ROAD EMBANKMENT. FINISH THE DOWNSTREAM CONSTRUCTION OF THE NEW CHANNEL AND THE REMAINING PORTION OF THE SOUTH PRELOAD.

PHASE 3 - CYAN

- RELOCATE THE BARRIER SEGMENT AT THE UPSTREAM END OF WORKS TO THE OTHER SIDE OF THE CREEK.
- CONSTRUCT A NEW TEMPORARY BARRIER AT THE CONNECTION TO THE NEW CHANNEL.
- DRAIN THE EXISTING CHANNEL.
- COMPLETE THE NEW CHANNEL CONSTRUCTION, THE HABITAT ENHANCEMENT OF THE BACKWATER CHANNEL AND INFILL OF THE EXISTING CHANNEL

CONSTRUCTION OF THE BRIDGE AND NEW ROADWORKS IS NOT INCLUDED IN THIS PROPOSED STAGING.

THIS DRAWING AND DESIGN IS THE PROPERTY OF McELHANNEY AND SHALL NOT BE USED, REUSED OR REPRODUCED WITHOUT THE CONSENT OF McELHANNEY. McELHANNEY WILL NOT BE HELD RESPONSIBLE FOR THE IMPROPER OR UNAUTHORIZED USE OF THIS DRAWING AND DESIGN.

THIS DRAWING AND DESIGN HAS BEEN PREPARED FOR THE CLIENT IDENTIFIED, TO MEET THE STANDARDS AND REQUIREMENTS OF THE APPLICABLE PUBLIC AGENCIES AT THE TIME OF PREPARATION. McELHANNEY, ITS EMPLOYEES, SUBCONSULTANTS AND AGENTS WILL NOT BE LIABLE FOR ANY LOSSES OR OTHER CONSEQUENCES RESULTING FROM THE USE OR RELIANCE UPON, OR ANY CHANGES MADE TO, THIS DRAWING, BY ANY THIRD PARTY, INCLUDING CONTRACTORS, SUPPLIERS, CONSULTANTS AND STAKEHOLDERS, OR THEIR EMPLOYEES OR AGENTS, WITHOUT McELHANNEY'S PRIOR WRITTEN CONSENT.

INFORMATION ON EXISTING UNDERGROUND FACILITIES MAY NOT BE COMPLETE OR ACCURATE. McELHANNEY, ITS EMPLOYEES AND DIRECTORS ARE NOT RESPONSIBLE NOR LIABLE FOR THE LOCATION OF ANY UNDERGROUND CONDUITS, PIPES, CABLES OR OTHER FACILITIES WHETHER SHOWN OR OMITTED FROM THIS PLAN. PRIOR TO CONSTRUCTION CONTRACTOR SHALL EXPOSE LOCATIONS OF ALL EXISTING FACILITIES BY HAND DIGGING OR HYDROVAC AND ADVISE THE ENGINEER OF POTENTIAL CONFLICTS.

McElhanney

Suite 200
858 Beatty Street
Vancouver BC
Canada V6B 1C1
T 604 683 8521

SCALE 0 2 1:250 12m

REV	DATE	REVISIONS	SIGNATURE

CAD FILENAME: R3-363-701.DWG
DATE: 2021-03-05

BRITISH COLUMBIA

MINISTRY OF TRANSPORTATION AND INFRASTRUCTURE
NORTHERN REGION
HIGHWAY ENGINEERING AND GEOMATICS

DESIGNED: S. BOON DATE: 2021-11-12
QUALITY CONTROL: DATE:
QUALITY ASSURANCE: DATE:
DRAWN: S. BOON DATE: 2021-11-12

SENIOR DESIGNER:
DATE:

CONSTRUCTION STAGING - SKETCH
HENRY ROAD - KATHLYN CREEK BRIDGE NO. 7067

FILE NUMBER	PROJECT NUMBER	REG	DRAWING NUMBER	REV
2121-00695-0	38089-0000	3	R3-364-SK1	