

PLOT DATE: 2023/06/30 \\oe.ca\data\working\van\2020-2034-00_civil\model\MoT_Working_Drawings\DrawingProduction_800_VolumeOverhaul\R3-379-801_802.dwg

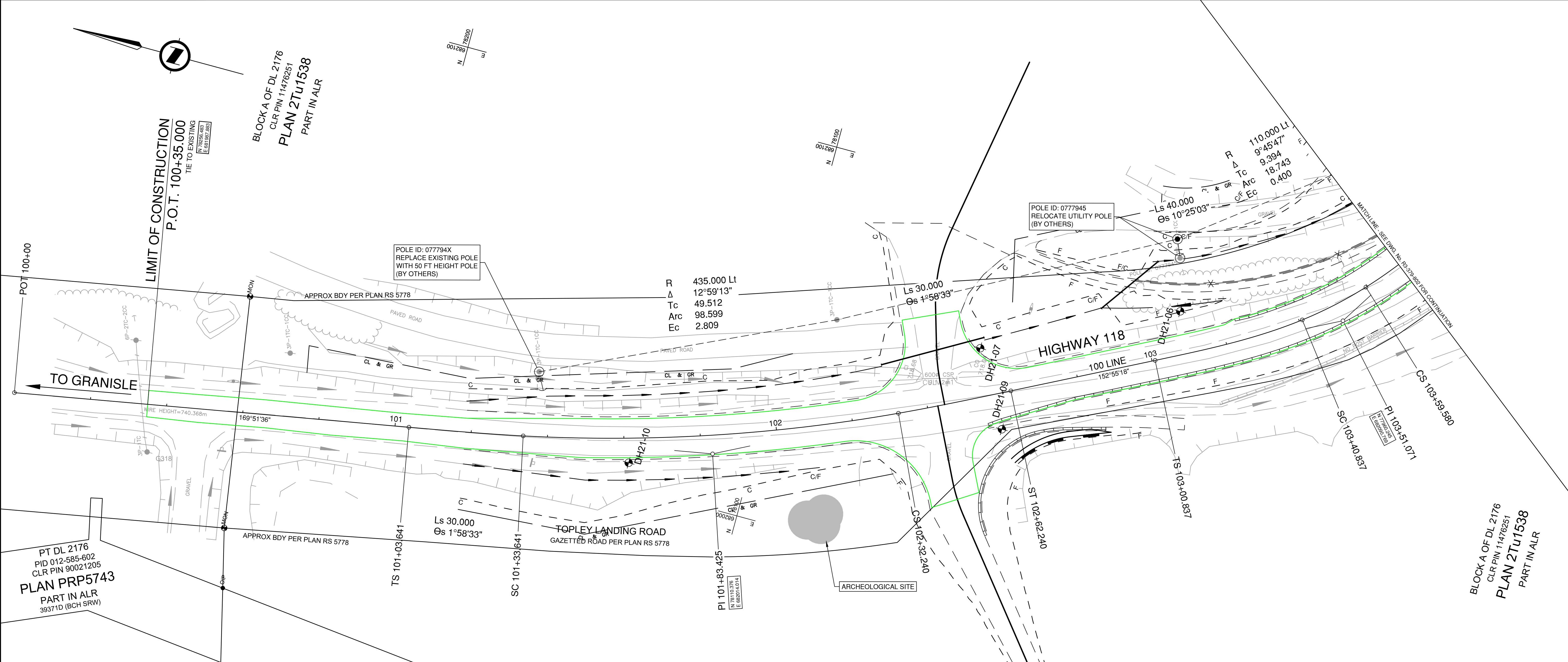

LIMIT OF CONSTRUCTION
P.O.T. 100+35.000
TIE TO EXISTING

BLOCK A OF DL 2176
CLR PIN 11476251
PLAN 2Tu1538
PART IN ALR

TO GRANISLE

HIGHWAY 118

TOPLEY LANDING ROAD
GAZETTED ROAD PER PLAN RS 5778

ARCHEOLOGICAL SITE

BLOCK A OF DL 2176
CLR PIN 11476251
PLAN 2Tu1538
PART IN ALR

GENERAL NOTES:
1. INFORMATION SHOWN ON THESE DRAWINGS REGARDING EXISTING UTILITIES MAY NOT BE COMPLETE OR FULLY ACCURATE. PRIOR TO CONSTRUCTION THE CONTRACTOR SHALL CONFIRM THE EXISTING LOCATIONS AND ELEVATIONS OF ALL EXISTING UTILITIES AND ADVISE THE MINISTRY REPRESENTATIVE OF ANY POTENTIAL CONFLICTS. CONTACT BC ONE CALL A WEEK PRIOR TO EXCAVATION FOR THE SITE LOCATES.

FOR PLAN
SEE DWG. No. R3-379-101

FOR PROFILE
SEE DWG. No. R3-379-201

FOR TYPICAL SECTIONS
SEE DWG. No. R3-379-301 TO 302

FOR GEOMETRICS AND LANING
SEE DWG. No. R3-379-401

FOR SIGNING AND PAVEMENT MARKINGS
SEE DWG. No. R3-379-601

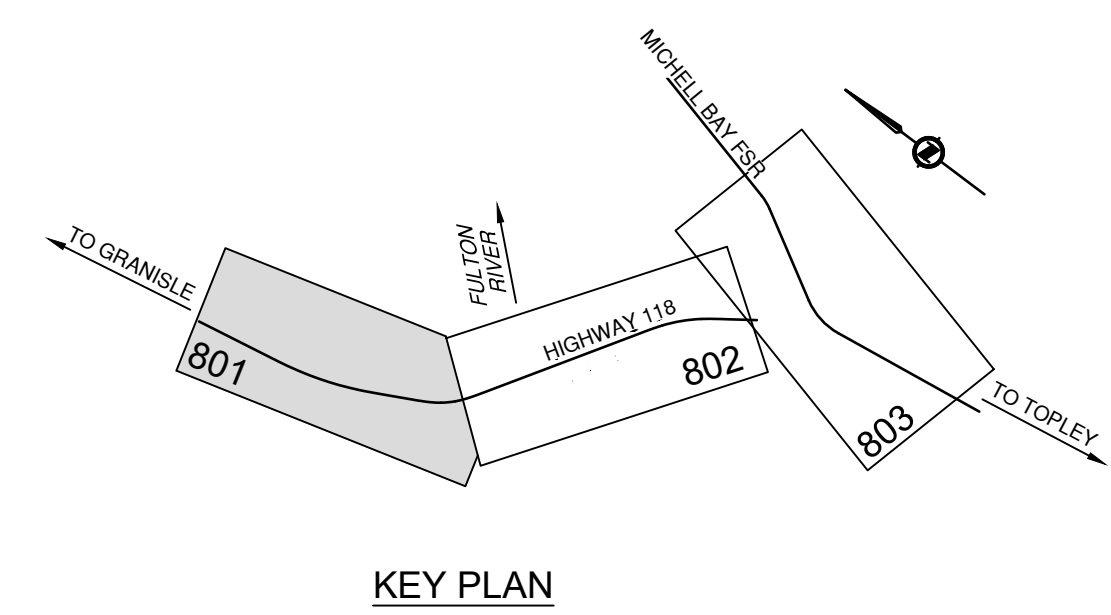

KEY PLAN

PERMIT TO PRACTICE
ASSOCIATED ENGINEERING (B.C.) LTD.
PERMIT NUMBER: 1000163
Engineers & Geoscientists BC

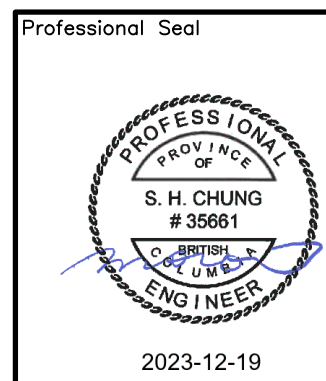

Consultant Logo			
Rev	Date	Description	Init
D	2023-06-30	ISSUED FOR 100% DETAILED DESIGN	SC
C	2022-10-06	REISSUED FOR 90% DETAILED DESIGN	SC
B	2022-01-28	ISSUED FOR 90% DETAILED DESIGN	SC
A	2021-05-07	ISSUED FOR 50% DETAILED DESIGN	SC
REVISIONS			
		Ministry of Transportation and Infrastructure Northern Region	
BULKLEY-STIKINE DISTRICT HIGHWAY 118: CENTRAL BABINE LAKE HIGHWAY FULTON RIVER HATCHERY BRIDGE NO. 6646 REPLACEMENT AFFECTED UTILITIES			
PREPARED UNDER THE DIRECTION OF S. CHUNG, P. ENG. ENGINEER OF RECORD		DESIGNED S. YASUI DATE 2023-06-30 CHECKED S. KING DATE 2023-06-30 DRAWN S. YASUI DATE 2023-06-30 SCALE 1:500 NEGATIVE No.	
DATE 2023-06-30	FILE No. 2020-2034-00	PROJECT No. 37807-0000	REG. No. 3 DRAWING No. R3-379-801 D

PLOT DATE: 2023/06/30 \\oe.ca\data\working\van\2020-2034-00\civil\model\MotL_Working_Drawings\DrawingProduction_800_VolumeOverhaul\R3-379-801_802.dwg

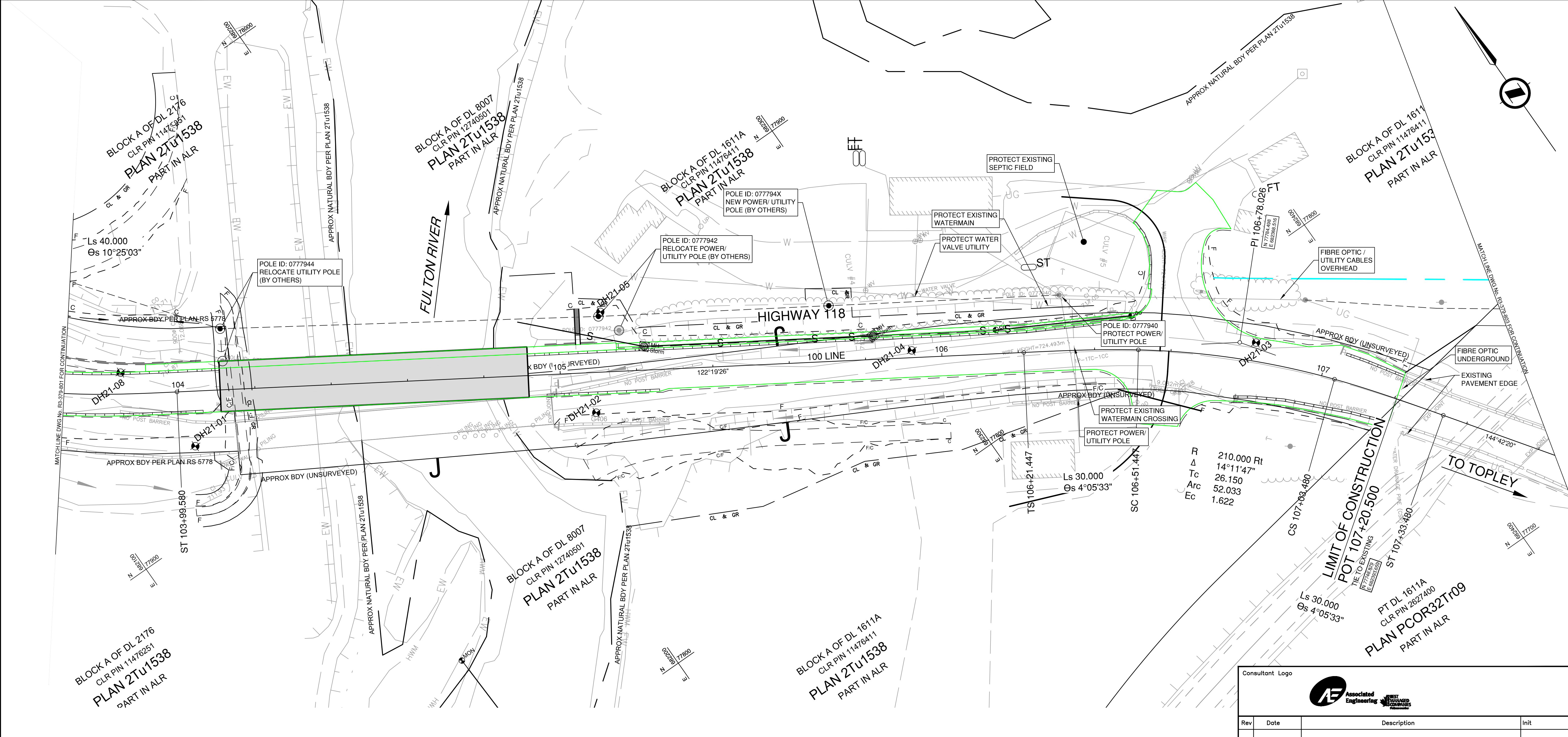

- GENERAL NOTES:**
- FOR GENERAL NOTES SEE DWG. No. R3-379-801.
 - REFER TO DWG. No. 6646-000 SERIES FOR FULTON RIVER HATCHERY BRIDGE No. 6646.

- FOR PLAN
SEE DWG. No. R3-379-102
- FOR PROFILE
SEE DWG. No. R3-379-201
- FOR TYPICAL SECTIONS
SEE DWG. No. R3-379-302 TO 303
- FOR GEOMETRICS AND LANING
SEE DWG. No. R3-379-402
- FOR SIGNING AND PAVEMENT MARKINGS
SEE DWG. No. R3-379-602

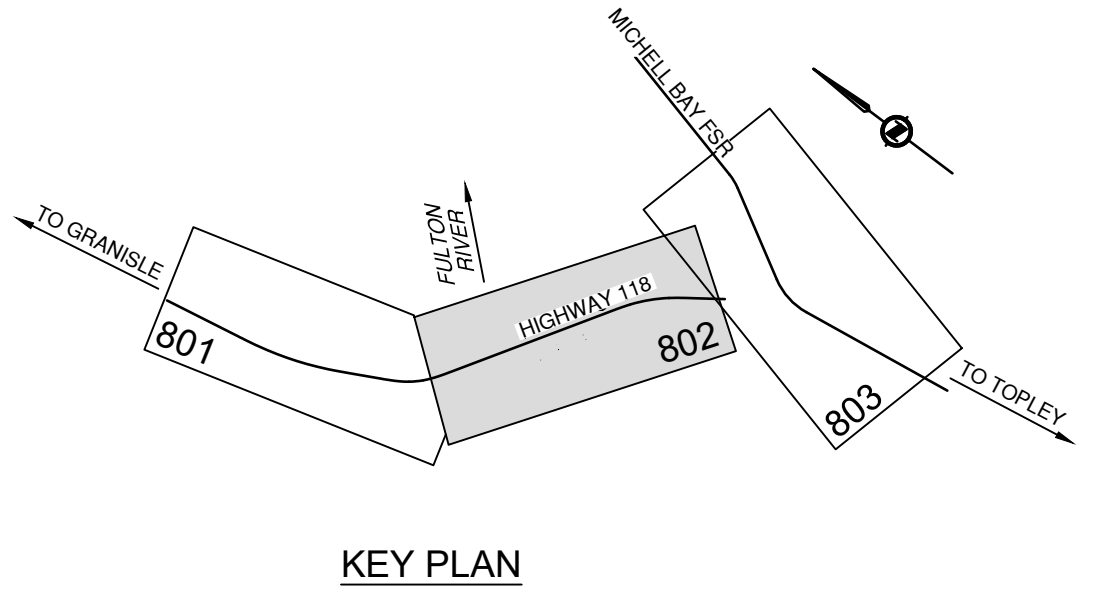

PERMIT TO PRACTICE
ASSOCIATED ENGINEERING (B.C.) LTD.
PERMIT NUMBER: 1000163
Engineers & Geoscientists BC

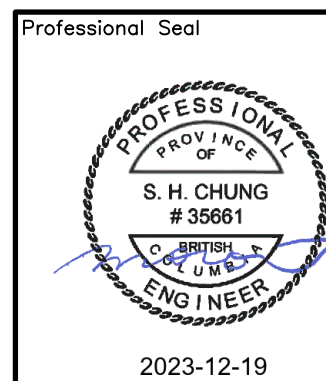

Rev	Date	Description	Init
D	2023-06-30	ISSUED FOR 100% DETAILED DESIGN	SC
C	2022-10-06	REISSUED FOR 90% DETAILED DESIGN	SC
B	2022-01-28	ISSUED FOR 90% DETAILED DESIGN	SC
A	2021-05-07	ISSUED FOR 50% DETAILED DESIGN	SC



BULKLEY-STIKINE DISTRICT
HIGHWAY 118: CENTRAL BABINE LAKE HIGHWAY
FULTON RIVER HATCHERY BRIDGE NO. 6646 REPLACEMENT
AFFECTED UTILITIES

PREPARED UNDER THE DIRECTION OF	DESIGNED S. YASUI DATE 2023-06-30
S. CHUNG, P. ENG.	CHECKED S. KING DATE 2023-06-30
ENGINEER OF RECORD	DRAWN S. YASUI DATE 2023-06-30
DATE 2023-06-30	SCALE 1:500
FILE No. 2020-2034-00	NEGATIVE No.
PROJECT No. 37807-0000	REG. 3
DRAWING No. R3-379-802	D

CANCEL PRINTS BEARING PREVIOUS LETTER

NOTE:
The legal fabric is compiled from official sources (LTSA, CLSR, CLR, etc as applicable). Plans are calculated and aligned to best fit field tied IP/Mon's. Unless otherwise noted, the boundaries should be accurate to accepted standards and used accordingly.

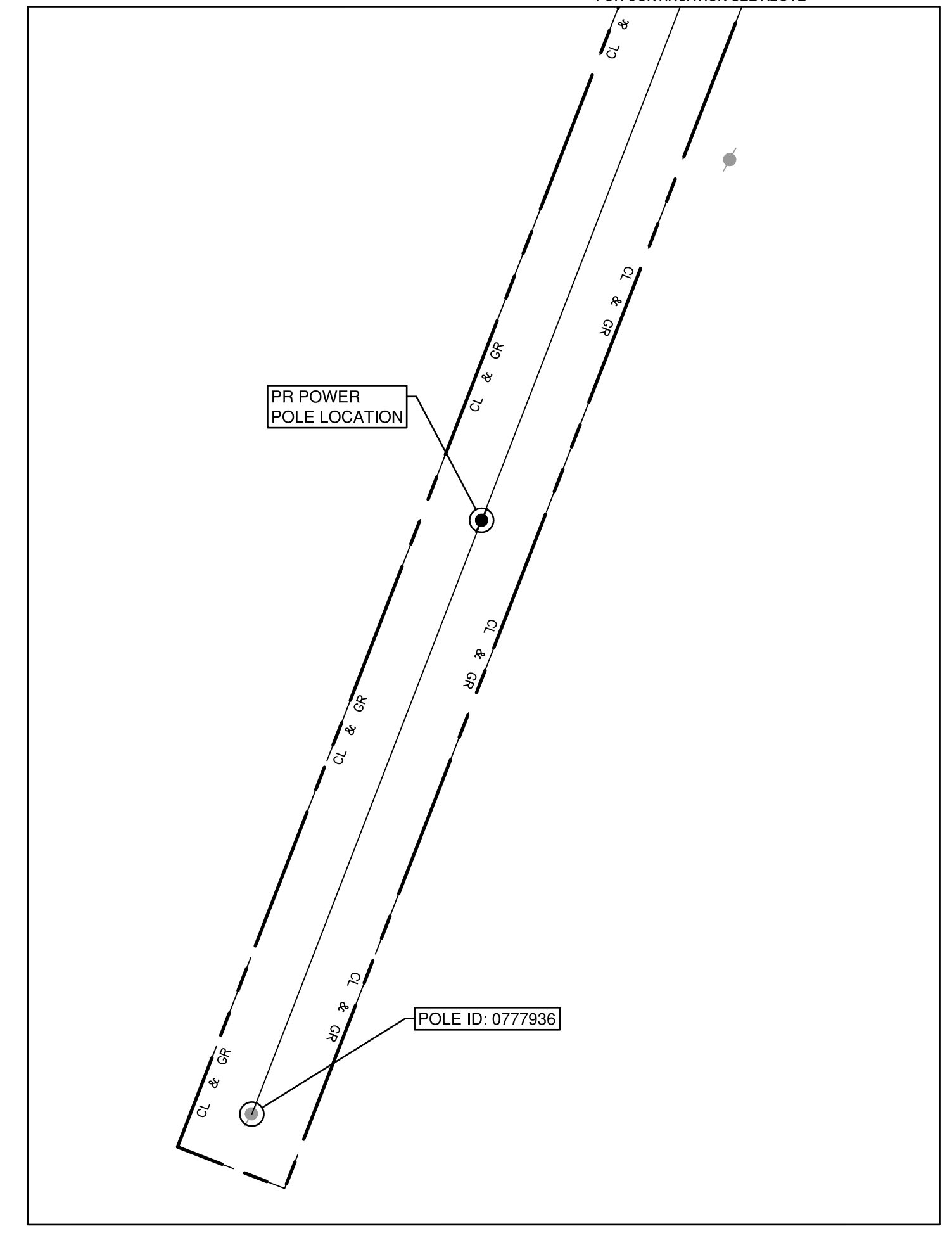
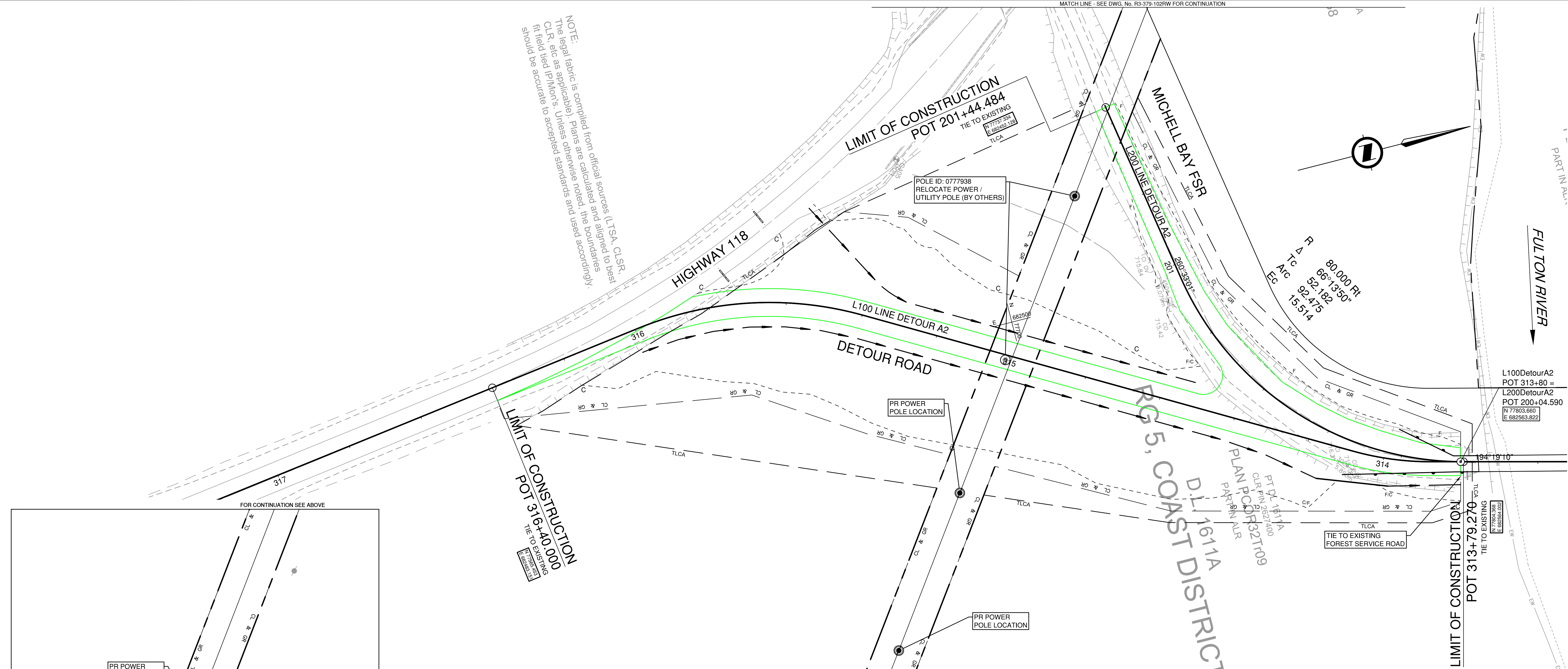

GENERAL NOTES:
1. FOR GENERAL NOTES SEE DWG. No. R3-379-801.

- FOR PLAN
SEE DWG. No. R3-379-101DE
- FOR PROFILE
SEE DWG. No. R3-379-201DE
- FOR TYPICAL SECTIONS
SEE DWG. No. R3-379-301DE

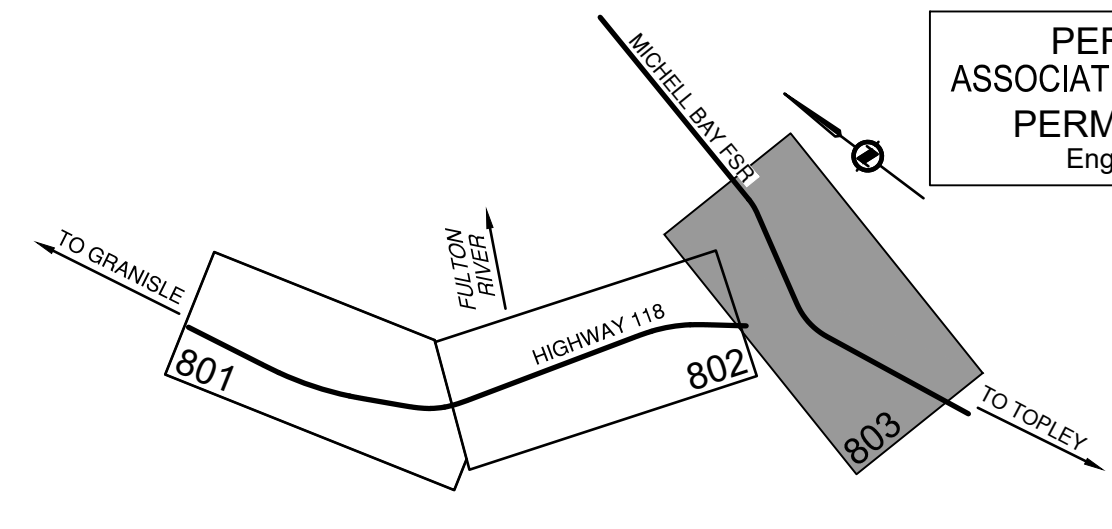

PERMIT TO PRACTICE
ASSOCIATED ENGINEERING (B.C.) LTD.
PERMIT NUMBER: 1000163
Engineers & Geoscientists BC

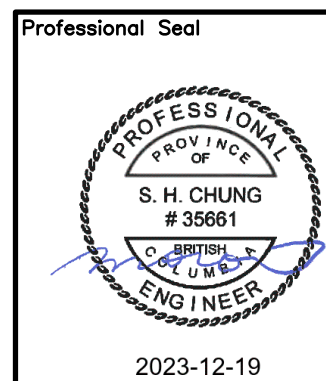

Rev	Date	Description	Init
D	2023-06-30	ISSUED FOR 100% DETAILED DESIGN	SC
C	2023-02-03	ISSUED FOR DRAFT 100% DETAILED DESIGN	SC
B	2022-10-06	REISSUED FOR 90% DETAILED DESIGN	SC
A	2022-01-28	ISSUED FOR 90% DETAILED DESIGN	SC

REVISIONS



BULKLEY-STIKINE DISTRICT
HIGHWAY 118: CENTRAL BABINE LAKE HIGHWAY
FULTON RIVER HATCHERY BRIDGE NO. 6646 REPLACEMENT
AFFECTED UTILITIES

PREPARED UNDER THE DIRECTION OF S. CHUNG, P. ENG. ENGINEER OF RECORD DATE 2023-06-30	DESIGNED: S. YASUI DATE 2023-06-30 CHECKED: S. KING DATE 2023-06-30 DRAWN: S. YASUI DATE 2023-06-30 SCALE 1:500 NEGATIVE No.
FILE No. 2020-2034-00	PROJECT No. 37807-0000
REG. 3	DRAWING No. R3-379-803 D