

KICKING HORSE RIVER BRIDGE CONSTRUCTION - STAGE 1 SOUTH

2023-11-14



- NOTES:**
1. CONSTRUCTION OF TEMPORARY UTILITIES
 2. CONSTRUCTION OF TEMPORARY ACCESS BRIDGE
 3. EXCAVATION AND CONSTRUCTION FOR BOX CULVERT AND NEW ABUTMENT

LEGEND

WORK ZONE:	
DETOUR TRAVEL LANES:	
TEMPORARY ISLAND ACCESS BRIDGE:	
POTENTIAL FOR BC HYDRO:	

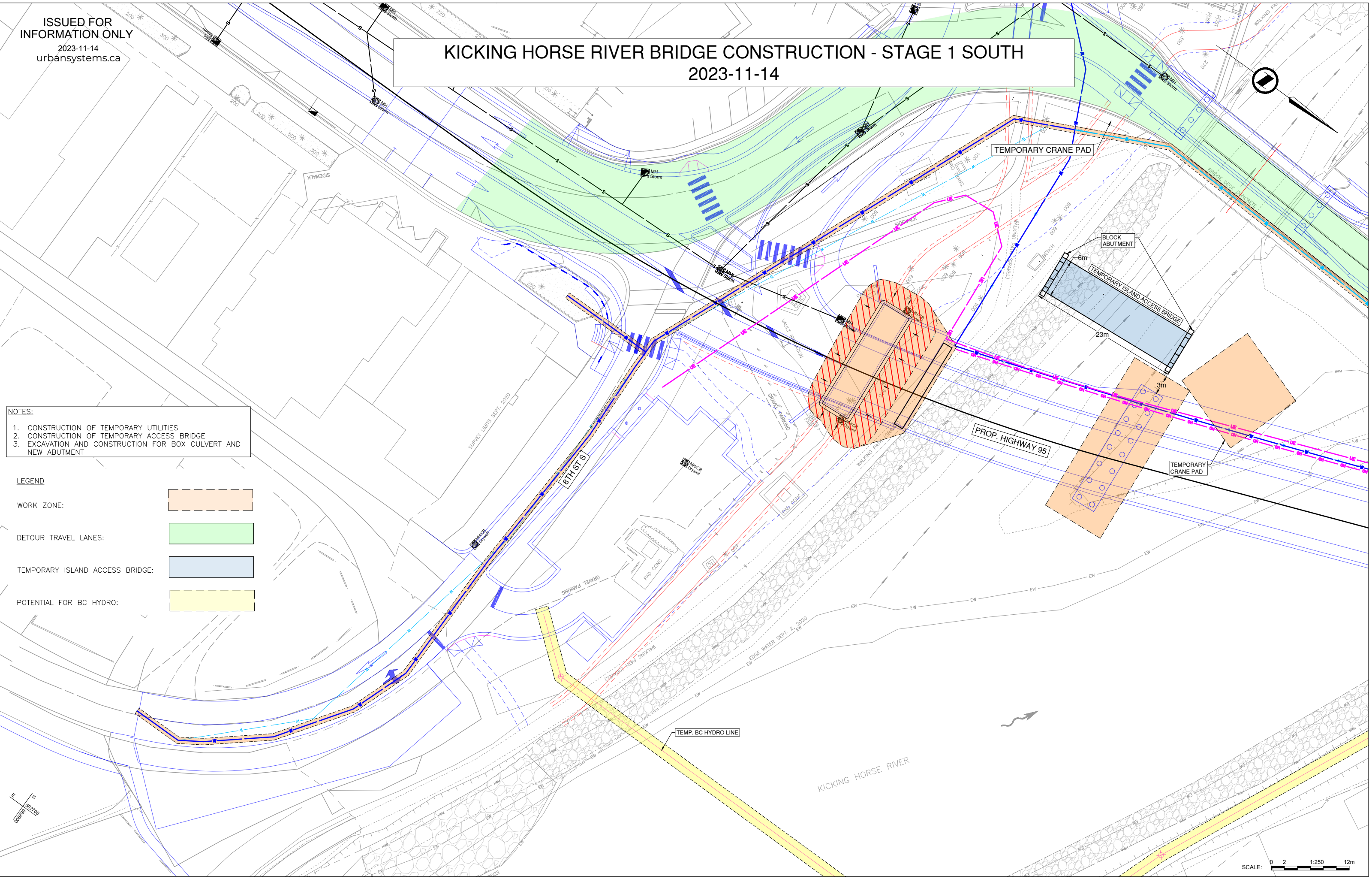

\\us1.urbansystems.com\projects\Projects_KEL1961045601\Design\CAD\DrawingProduction\2300_Sketch\Drawings\SK-062 Staging\2023-02-09 ALL-PROF-CORR-Golden Bridges Staging.dwg, STAGE1_S, 2023-11-14 03:31 pm jbruineman

KICKING HORSE RIVER BRIDGE CONSTRUCTION - STAGE 1 NORTH

2023-11-14

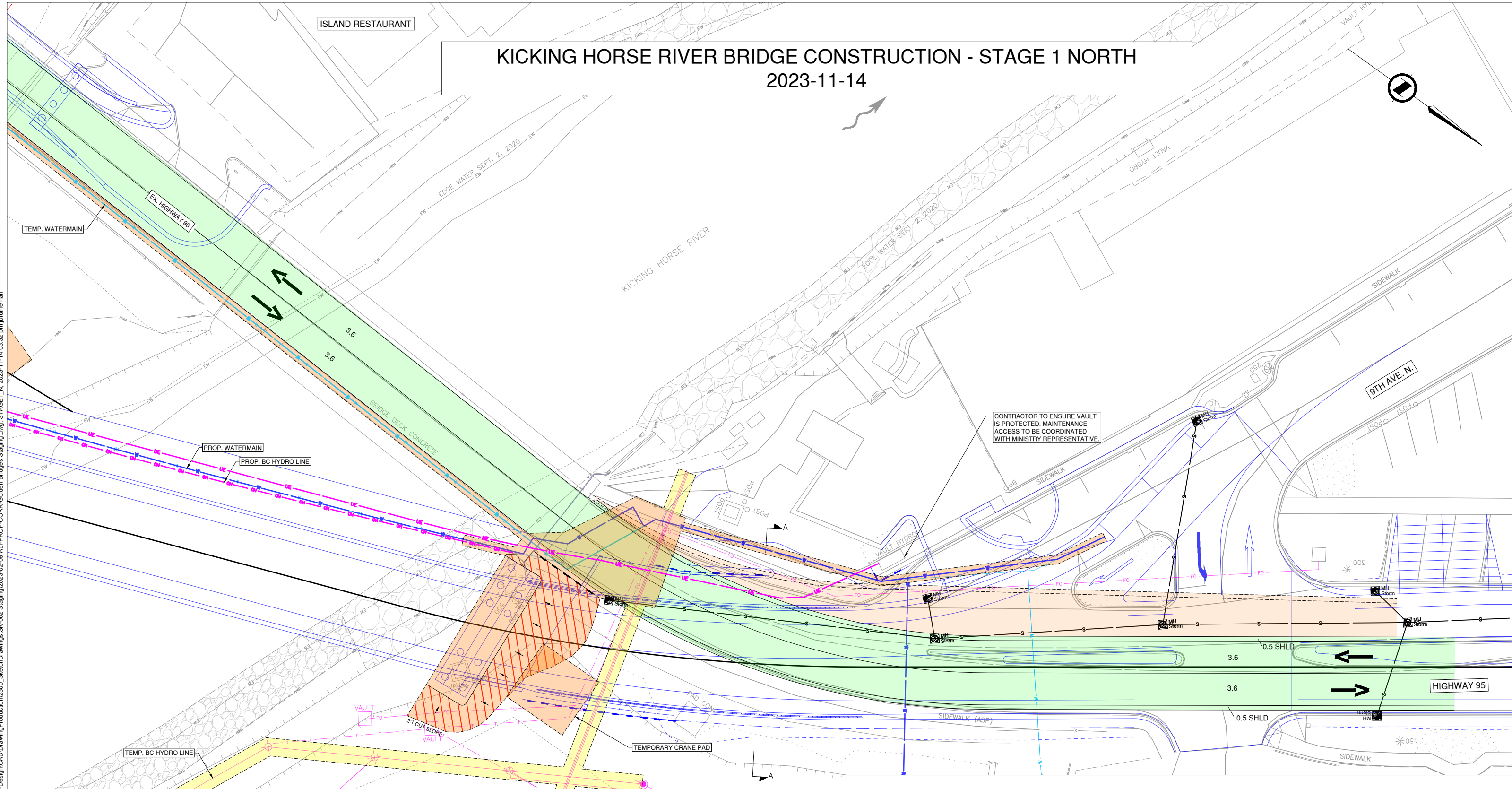
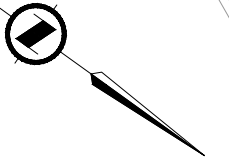

- NOTES:**
1. SHIFT TRAFFIC EAST TO ALLOW CONSTRUCTION OF STAGE 2 DETOUR.
 2. CONSTRUCT TEMPORARY UTILITIES.
 3. EXCAVATION AND CONSTRUCTION FOR NEW ABUTMENT.

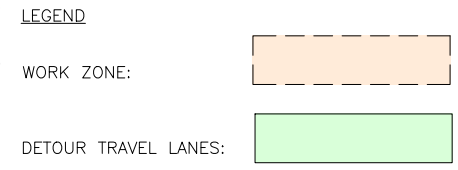

ISSUED FOR INFORMATION ONLY
2023-11-14
urbansystems.ca

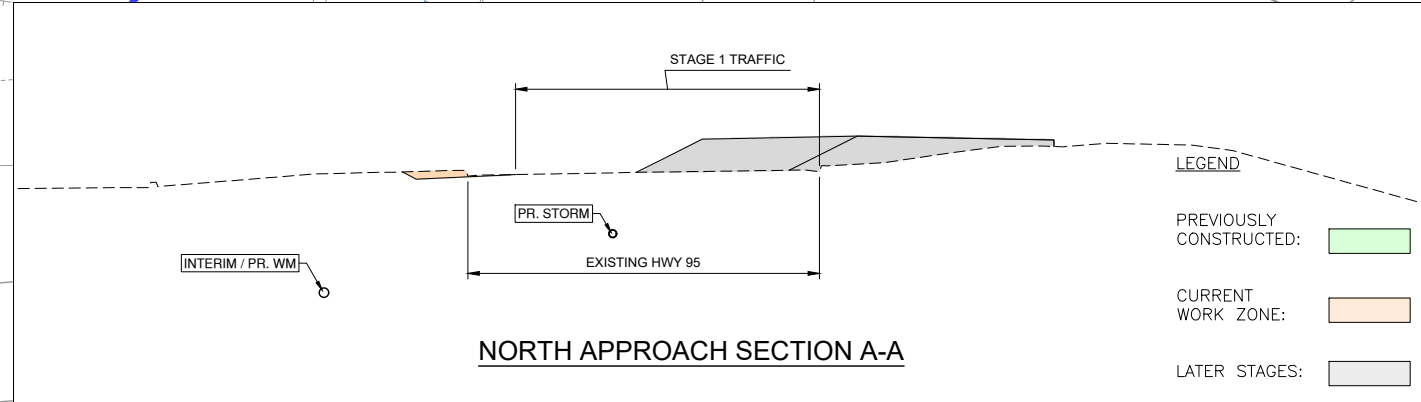
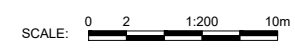

I:\urban-systems.com\project\Projects_KEL119611045901\Design\CAD\DrawingProduction\2300_SketchDrawings\SK-062_Staging\2023-02-09_ALL-PROF-CORR-Golden Bridges Staging.dwg, STAGE 1_N, 2023-11-14 03:32 pm jbruneman

KICKING HORSE RIVER BRIDGE CONSTRUCTION - STAGE 2 SOUTH

2023-11-14

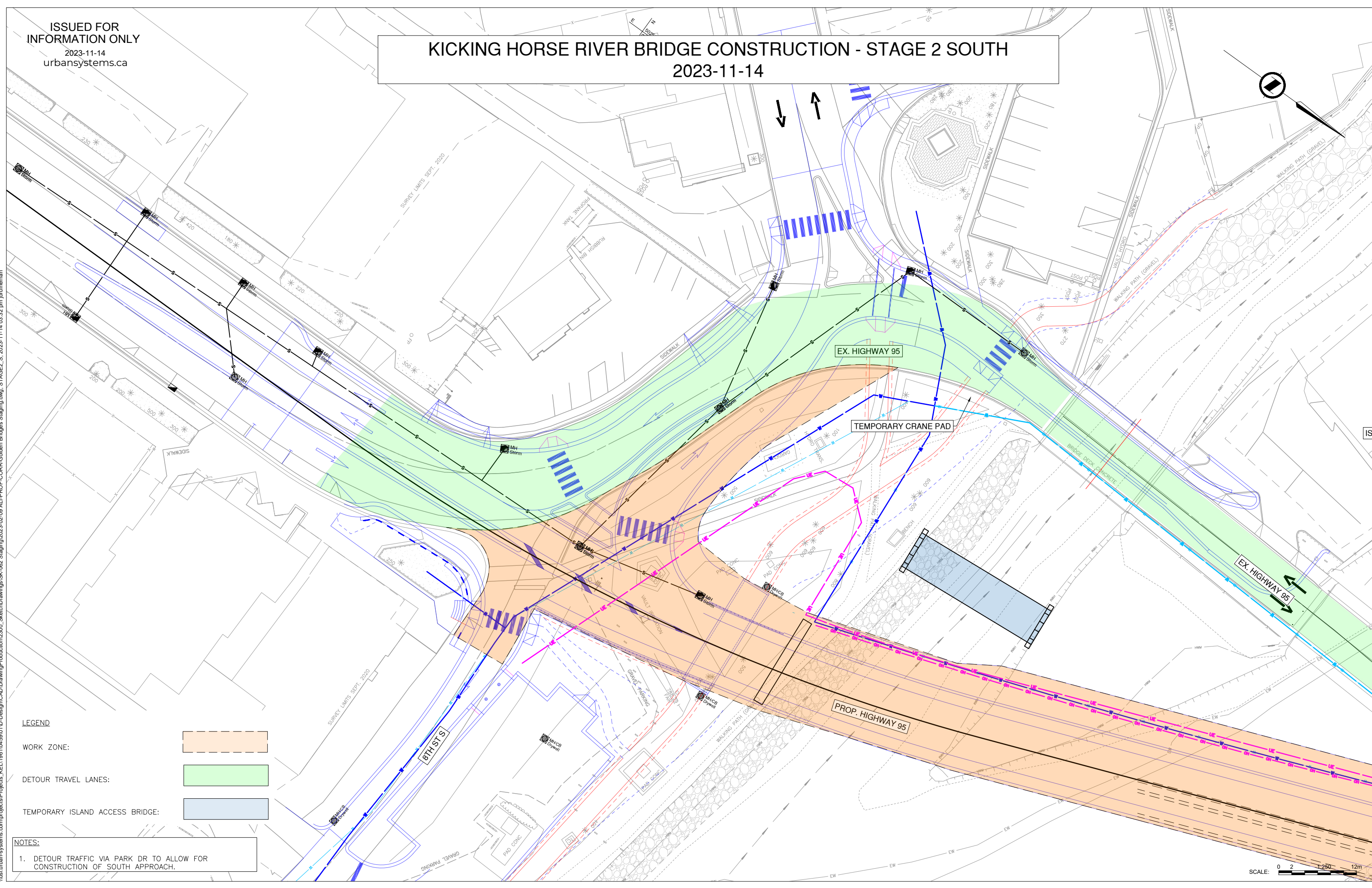

LEGEND

WORK ZONE: [Orange dashed box]

DETOUR TRAVEL LANES: [Green solid box]

TEMPORARY ISLAND ACCESS BRIDGE: [Blue solid box]

NOTES:

1. DETOUR TRAFFIC VIA PARK DR TO ALLOW FOR CONSTRUCTION OF SOUTH APPROACH.

\\us.urbansystems.com\projectdata\Projects_KEL1981045901\Design\CADD\DrawingProduction\2300_Sketch\Drawings\SK-062 Staging\2023-02-09 ALL-PROF-CORR-Golden Bridges Staging.dwg, STAGE2_S, 2023-11-14 03:32 pm jbruineman

KICKING HORSE RIVER BRIDGE CONSTRUCTION - STAGE 2 NORTH

2023-11-14

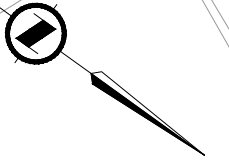

U:\urban-systems.com\projects\Projects_KEL1106110459\01D_Design\CAD\DrawingProduction\2300_SketchDrawings\SK-062 Staging\2023-02-09 ALL-PROF-CORR-Golden Bridges Staging.dwg, STAGE2_N, 2023-11-14 03:32 pm jbruineman

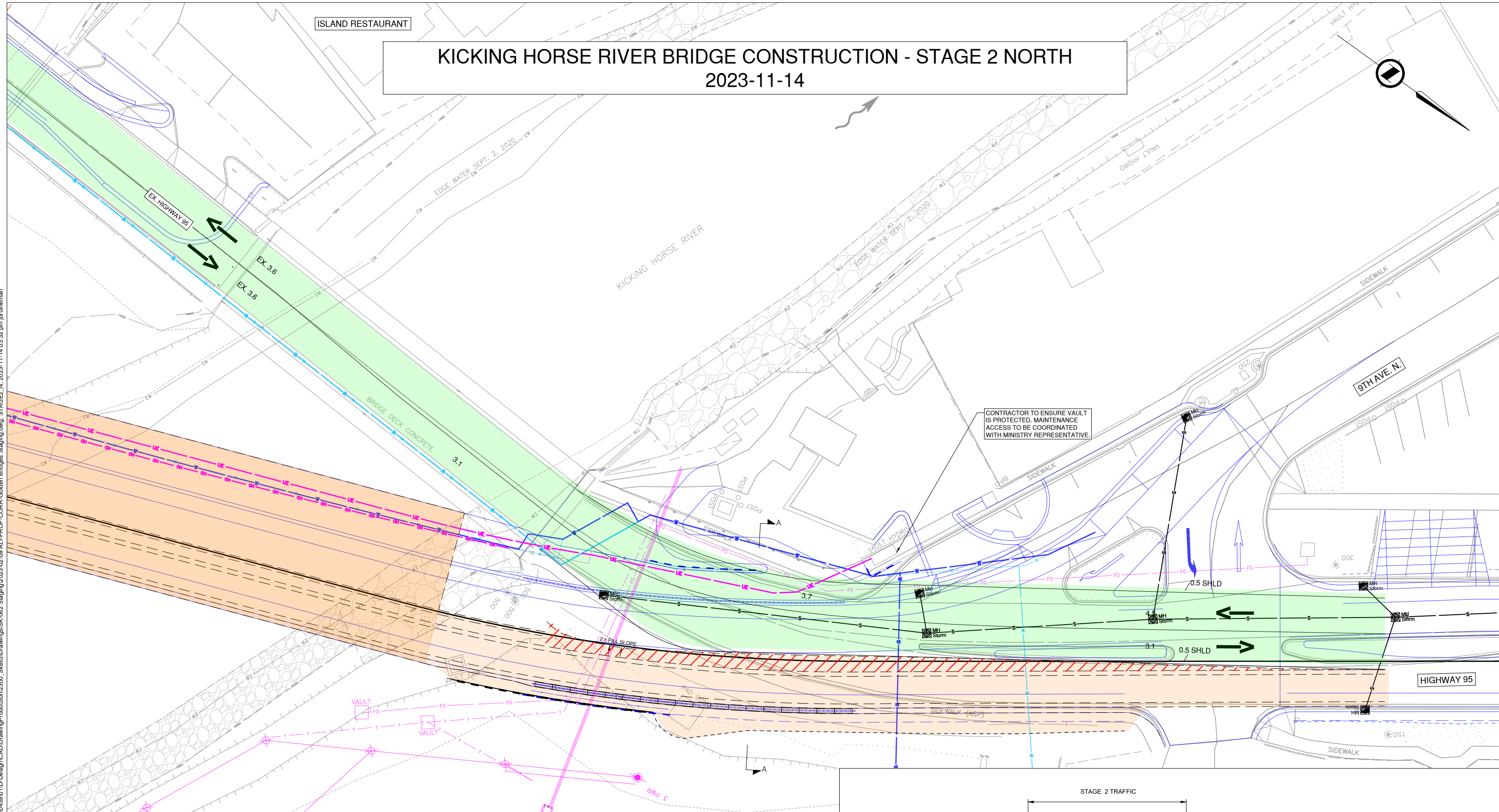

CONTRACTOR TO ENSURE VAULT IS PROTECTED. MAINTENANCE ACCESS TO BE COORDINATED WITH MINISTRY REPRESENTATIVE.

- NOTES:**
1. SHIFT TRAFFIC WEST TO ALLOW FOR THE CONSTRUCTION OF NORTH BOUND LANE ON NEW ALIGNMENT
 2. BRIDGE APPROACH CONSTRUCTED WITH 2:1 FILL SLOPE ON WEST SIDE. A TEMPORARY WALL COULD BE USED TO ALLOW FOR WIDER THRU LANES DURING THIS STAGE

LEGEND

WORK ZONE:	
DETOUR TRAVEL LANES:	
TEMP. FILL SLOPE:	

ISSUED FOR INFORMATION ONLY
2023-11-14
urbansystems.ca

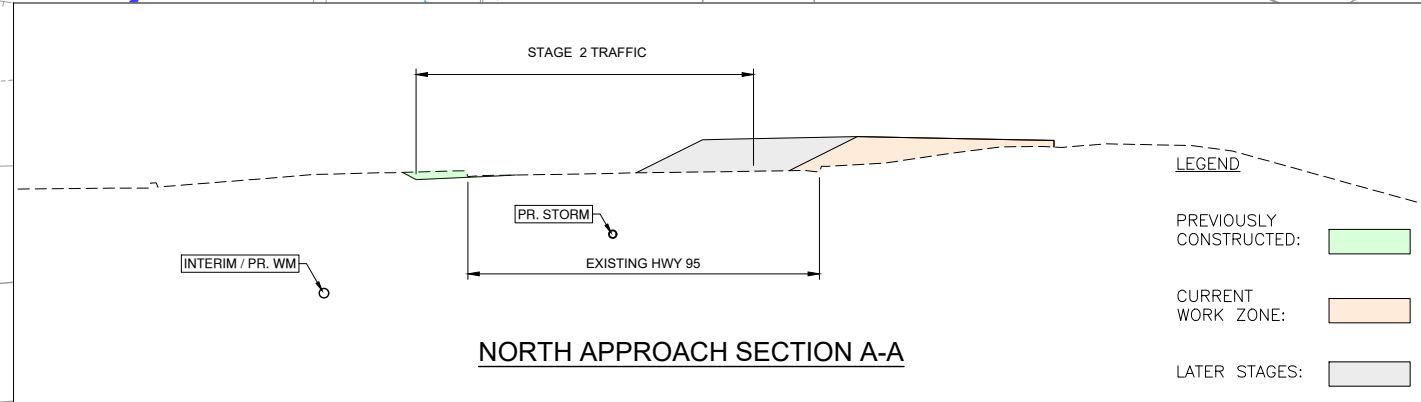
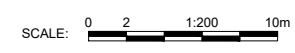

ISLAND RESTAURANT

KICKING HORSE RIVER BRIDGE CONSTRUCTION - STAGE 3

2023-11-14

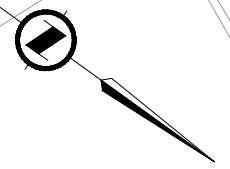

\\url.urbansystems.com\projects\Projects_KEL1198\10459\1\1D_Design\CAD\DrawingProduction\2300_SketchDrawings\SK-062 Staging\2023-02-09 ALL-PROF-CORR-Golden Bridges Staging.dwg, STAGE3, 2023-11-14 03:32 pm jbruineman

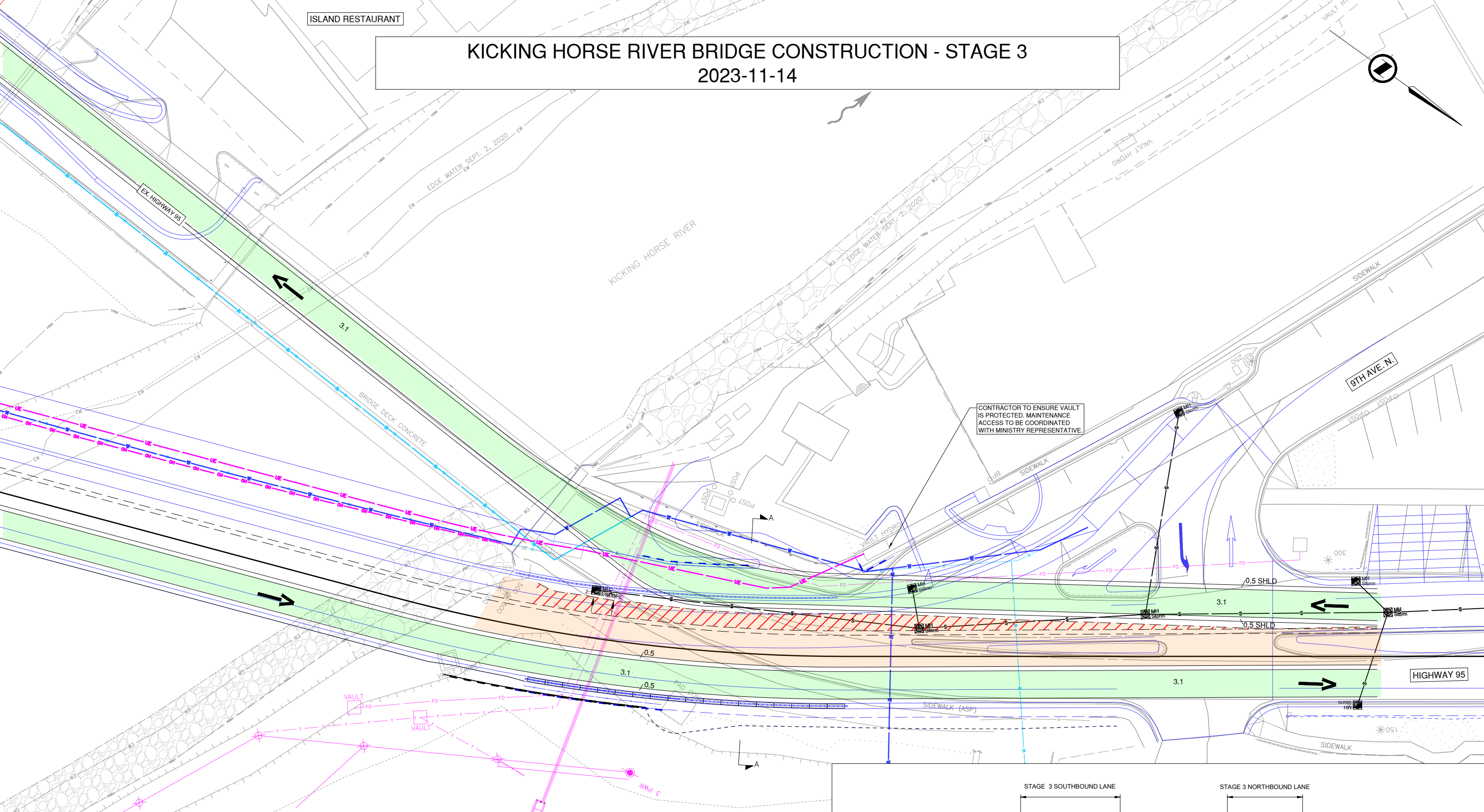

CONTRACTOR TO ENSURE VAULT IS PROTECTED. MAINTENANCE ACCESS TO BE COORDINATED WITH MINISTRY REPRESENTATIVE.

- NOTES**
- 1. SHIFT NORTH BOUND TRAFFIC TO NEW ALIGNMENT WHILE KEEPING SOUTH BOUND TRAFFIC ON EXISTING BRIDGE
 - 2. BRIDGE APPROACH CONSTRUCTED WITH 2:1 FILL SLOPE ON WEST SIDE. A TEMPORARY WALL COULD BE USED TO ALLOW FOR A WIDER SOUTH BOUND LANE DURING THIS STAGE

LEGEND

WORK ZONE:	
DETOUR TRAVEL LANES:	
TEMP. FILL SLOPE:	

ISSUED FOR INFORMATION ONLY
2023-11-14
urbansystems.ca

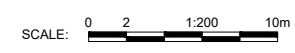

STAGE 3 SOUTHBOUND LANE STAGE 3 NORTHBOUND LANE

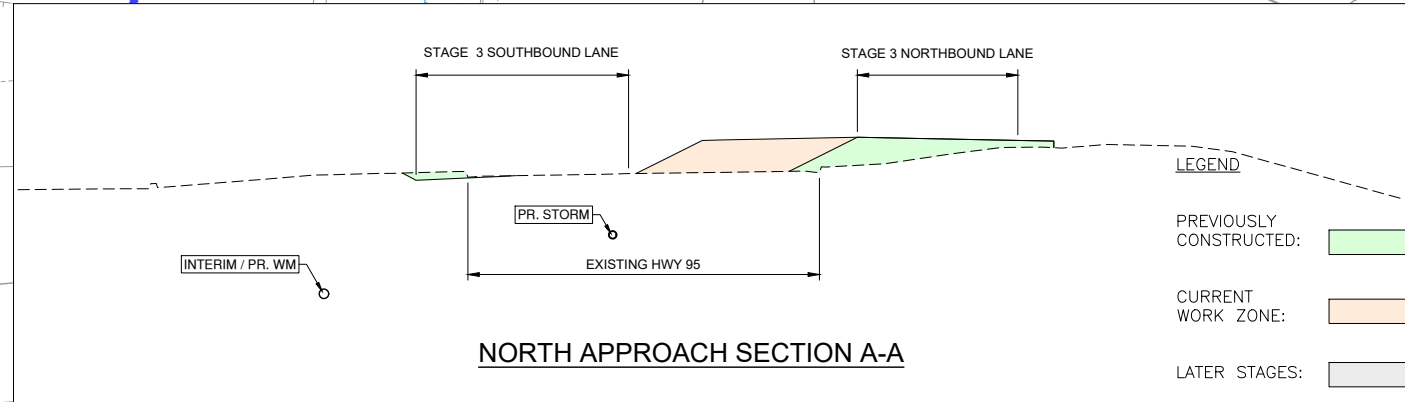

LEGEND

PREVIOUSLY CONSTRUCTED:	
CURRENT WORK ZONE:	
LATER STAGES:	

KICKING HORSE RIVER BRIDGE CONSTRUCTION - STAGE 4

2023-11-14

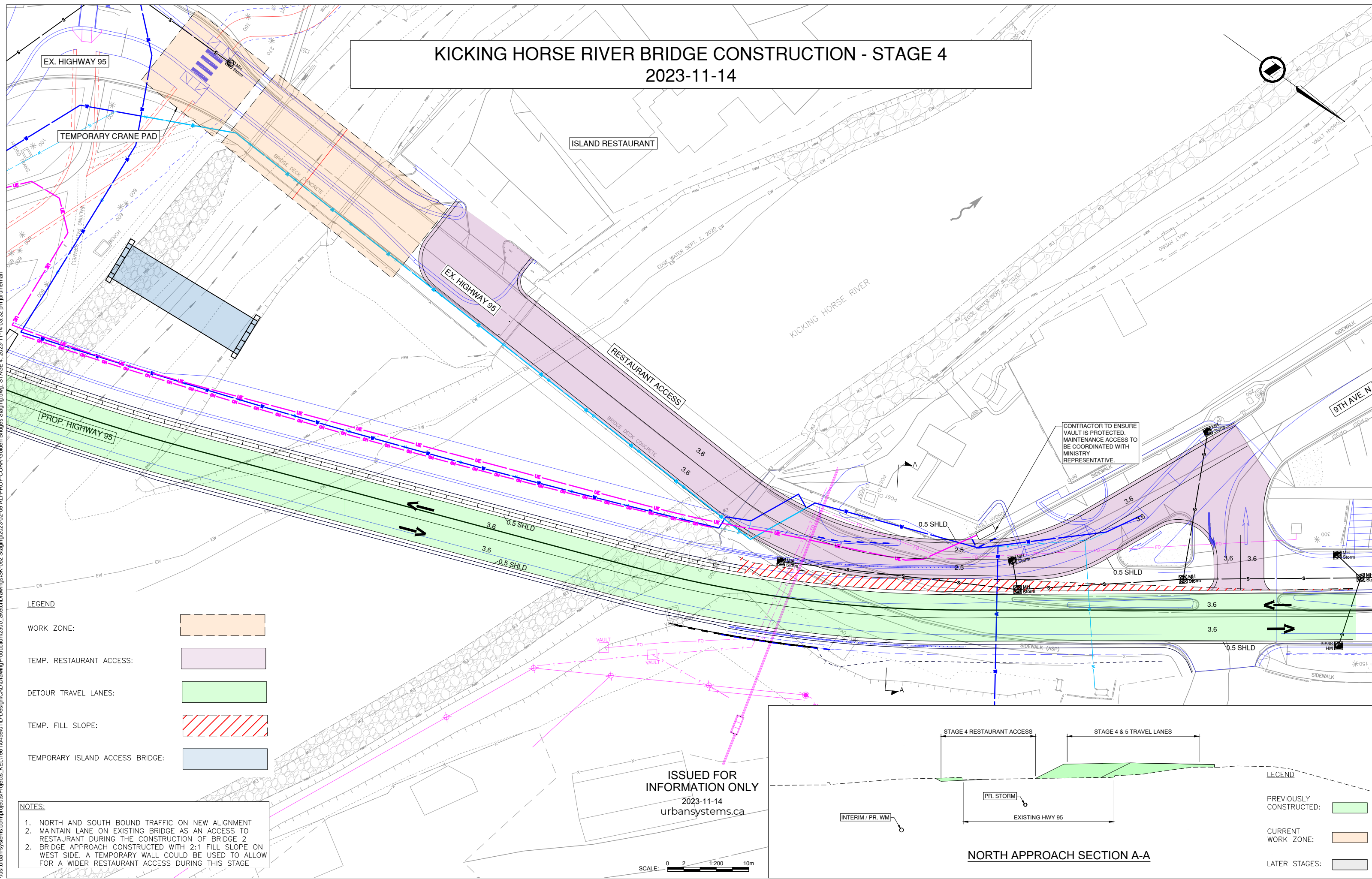

CONTRACTOR TO ENSURE VAULT IS PROTECTED. MAINTENANCE ACCESS TO BE COORDINATED WITH MINISTRY REPRESENTATIVE.

- LEGEND**
- WORK ZONE:
 - TEMP. RESTAURANT ACCESS:
 - DETOUR TRAVEL LANES:
 - TEMP. FILL SLOPE:
 - TEMPORARY ISLAND ACCESS BRIDGE:

- NOTES:**
1. NORTH AND SOUTH BOUND TRAFFIC ON NEW ALIGNMENT
 2. MAINTAIN LANE ON EXISTING BRIDGE AS AN ACCESS TO RESTAURANT DURING THE CONSTRUCTION OF BRIDGE 2
 2. BRIDGE APPROACH CONSTRUCTED WITH 2:1 FILL SLOPE ON WEST SIDE. A TEMPORARY WALL COULD BE USED TO ALLOW FOR A WIDER RESTAURANT ACCESS DURING THIS STAGE

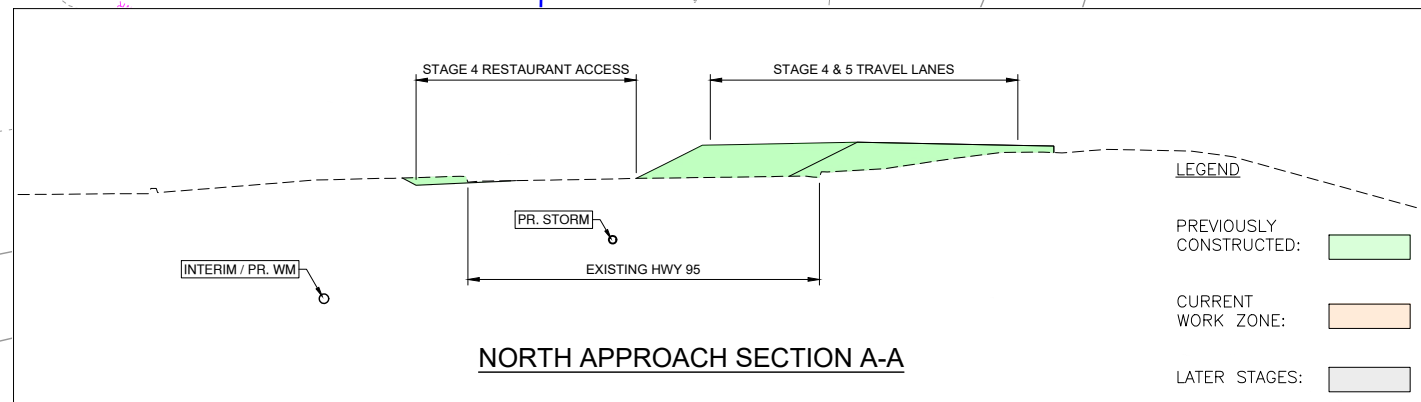

KICKING HORSE RIVER BRIDGE CONSTRUCTION - STAGE 5

2023-11-14

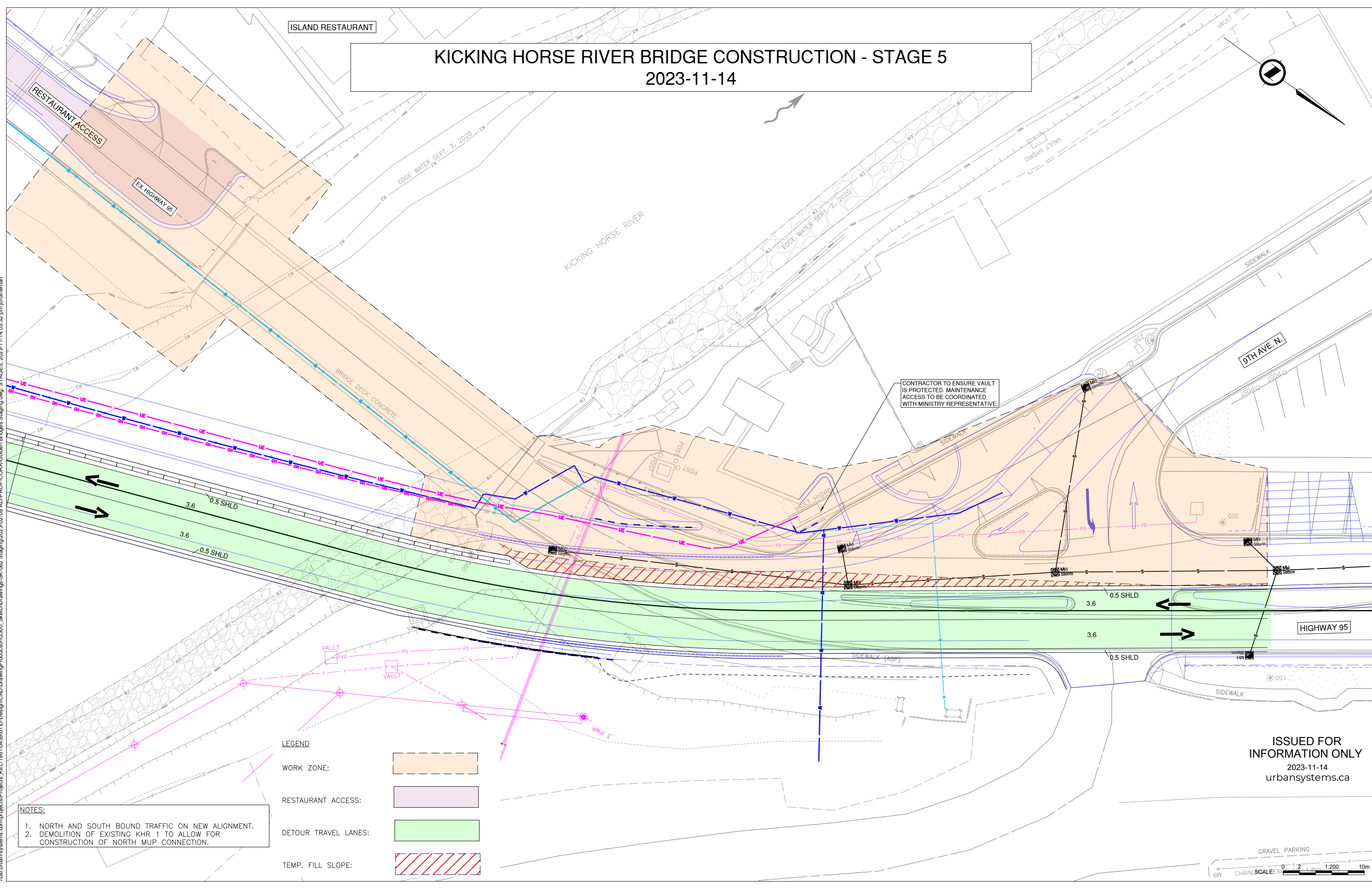
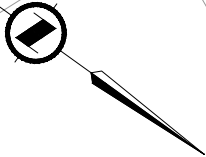

NOTES:

- NORTH AND SOUTH BOUND TRAFFIC ON NEW ALIGNMENT.
- DEMOLITION OF EXISTING KHR 1 TO ALLOW FOR CONSTRUCTION OF NORTH MUP CONNECTION.

LEGEND	
WORK ZONE:	
RESTAURANT ACCESS:	
DETOUR TRAVEL LANES:	
TEMP. FILL SLOPE:	

ISSUED FOR INFORMATION ONLY
2023-11-14
urbansystems.ca

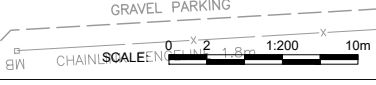

I:\urban-systems.com\projects\Projects_KEL1981045901\Design\CADD\DrawingProduction\2300_Sketch\Drawings\SK-062 Staging\2023-02-09 ALL-PROF-CORR-Golden Bridges Staging.dwg, STAGES, 2023-11-14 03:32 pm jbruheman

KICKING HORSE RIVER BRIDGES - TEMPORARY CROSSING FOR ISLAND ACCESS

TEMP. CROSSING PROFILE

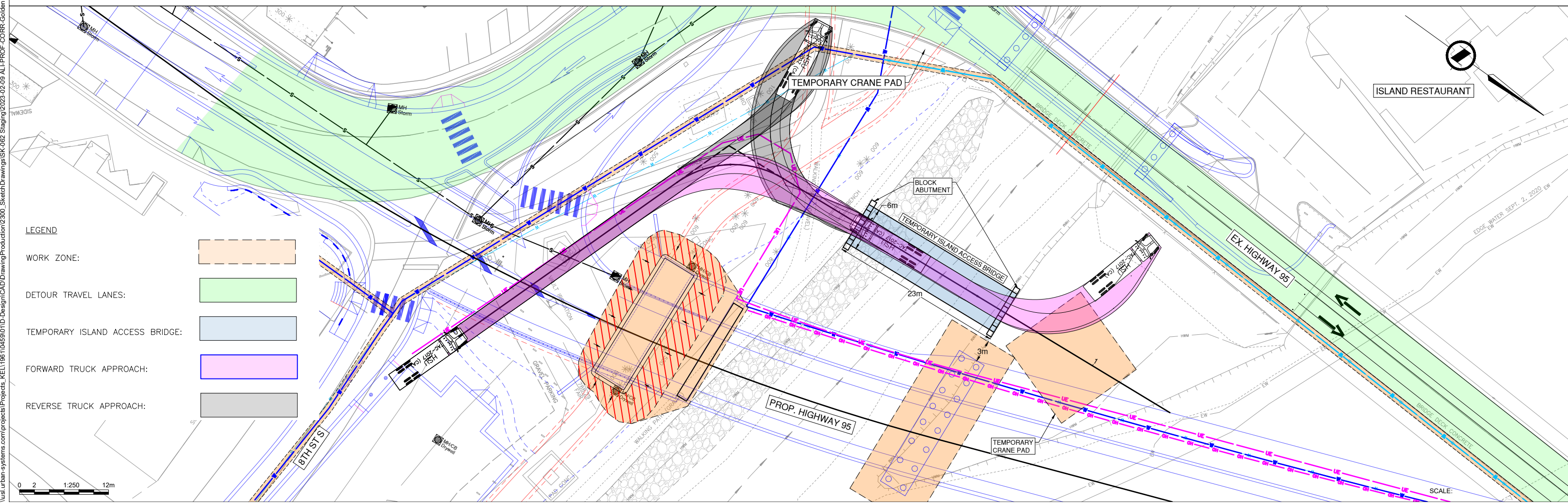
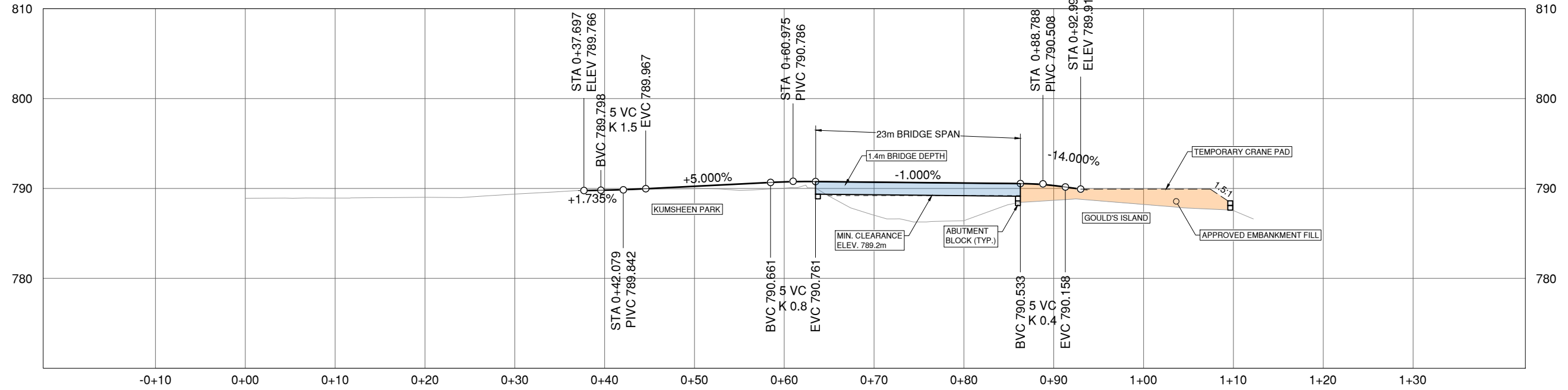

- LEGEND**
- WORK ZONE: [Orange hatched box]
 - DETOUR TRAVEL LANES: [Green box]
 - TEMPORARY ISLAND ACCESS BRIDGE: [Blue box]
 - FORWARD TRUCK APPROACH: [Purple box]
 - REVERSE TRUCK APPROACH: [Grey box]

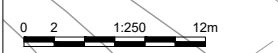

SCALE:

\\s1.urban-systems.com\projects\Projects_KEL1196\1045950\1D-Design\CADD\Drawing\Production\2300_SketchDrawings\SK-062 Staging\2023-02-02-09 AL-IPROF-CORR-Golden Bridges Staging.dwg, TEMP. BRIDGE, 2023-11-14 03:33 pm jbruneman