

PLOT DATE: 2023/11/16 \\us1\urban-systems.com\Projects\Projects_KEL\1961\0459\01\0-Design\CAD\DrawingProduction\700_DrainageUtilities\Composite Utility Overall Plan\KHR Composite Utility Plan.dwg

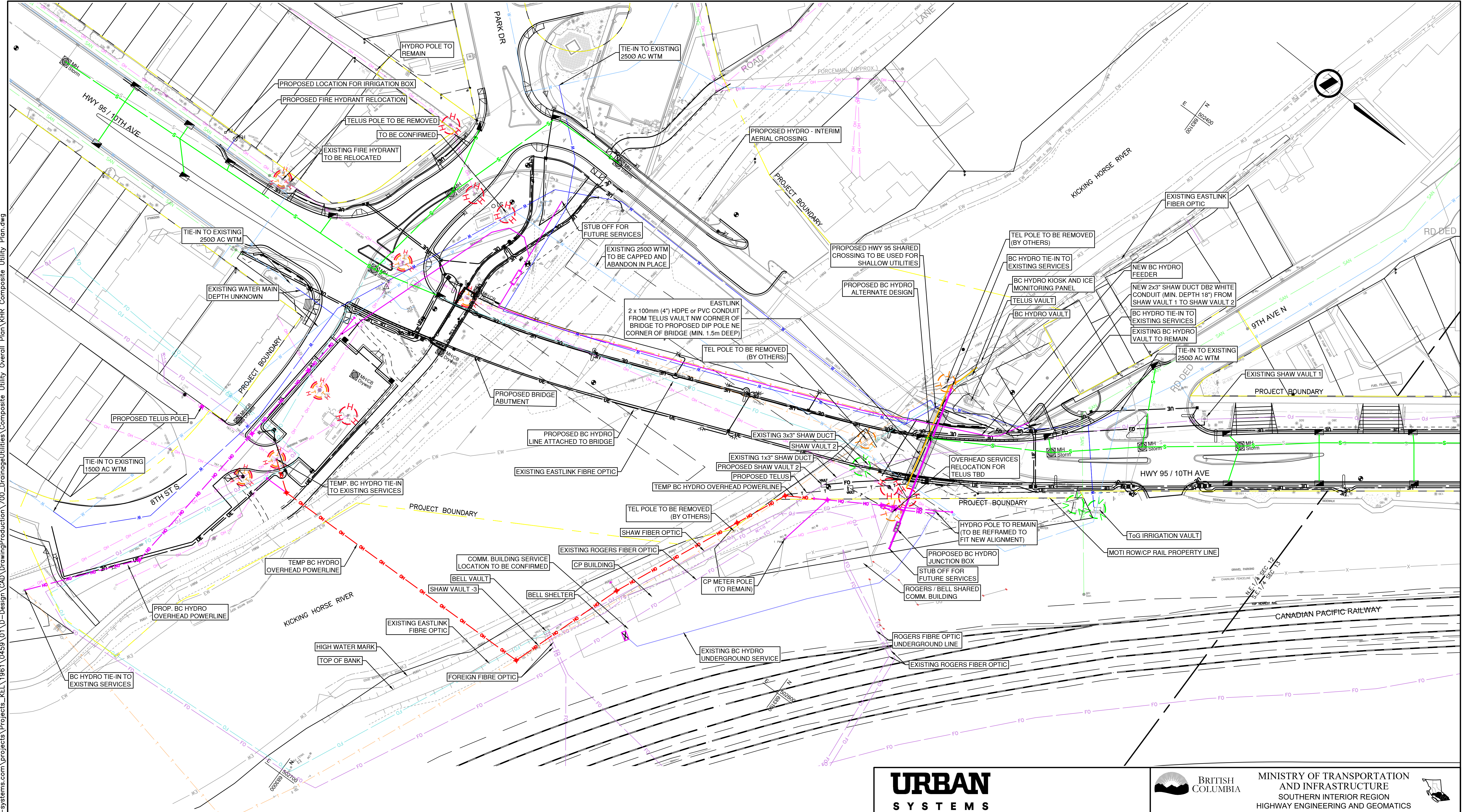

- RELOCATION LEGEND**
- EXISTING VAULT TO BE RELOCATED (BY OTHERS)
 - EXISTING HYDRO POWER POLE TO BE RELOCATED (BY OTHERS)
 - EXISTING COMMUNICATION POLE TO BE RELOCATED (BY OTHERS)
 - EXISTING HYDRO POWER / COMMUNICATION POLE TO BE RELOCATED (BY OTHERS)

- PROPOSED SHAW**
- OVERBUILD EXISTING 1x3" SHAW DUCT WITH NEW SHAW VAULT 2
 - PLACE 2x3" SHAW DUCT FROM EXISTING SHAW VAULT 1 TO NEW SHAW VAULT 2
 - PLACE NEW SHAW FIBRE FROM EXISTING SHAW VAULT 1 TO NEW SHAW VAULT 2
 - SPLICE AND CUT OVER FIBRE
 - REMOVE OLD FIBRE FROM EXISTING SHAW DUCT BETWEEN SHAW VAULT 1 AND SHAW VAULT 2
 - ABANDON EXISTING 3x3" DUCT BETWEEN SHAW VAULT 1 AND SHAW VAULT 2
 - ABANDON SHAW VAULT 2

ISSUED FOR INFORMATION ONLY
2023-11-16
urbansystems.ca

URBAN SYSTEMS

SCALE 0 5 1:500 25m CAD FILENAME: KHR COMPOSITE UTILITY PLAN PLOT DATE: 2023-11-16

REV	DATE	REVISIONS	NAME

BRITISH COLUMBIA MINISTRY OF TRANSPORTATION AND INFRASTRUCTURE
SOUTHERN INTERIOR REGION
HIGHWAY ENGINEERING AND GEOMATICS

OVERALL UTILITY PLAN
KICKING HORSE BRIDGE 1 & 2
REPLACEMENT AND APPROACHES

DESIGNED: M. GABELHEI	DATE: 2023-11-16
QUALITY CONTROL: J. WILKISON	DATE: 2023-11-16
QUALITY ASSURANCE: T. BLACKBURN	DATE: 2023-11-16
DRAWN: J. BRUINEMAN	DATE: 2023-11-16

SENIOR DESIGNER	DATE: YYYY-MM-DD	PROJECT NUMBER	REG	DRAWING NUMBER	REV
		1961.0459.01	2	PLAN	-