



Ministry of
Transportation
and Infrastructure

PROJECT NO. 26243-0001

HIGHWAY No. 97

COTTONWOOD HILL PHASE 2

CROSS SECTIONS - SET

FOR REFERENCE ONLY

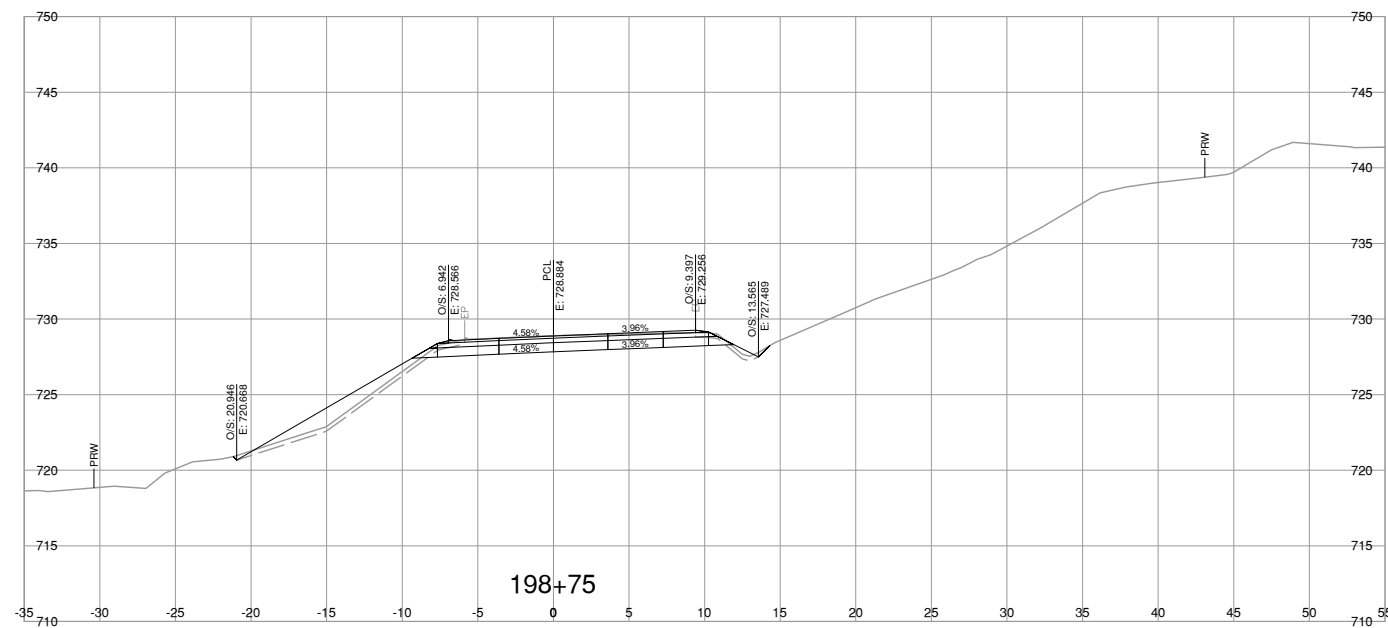
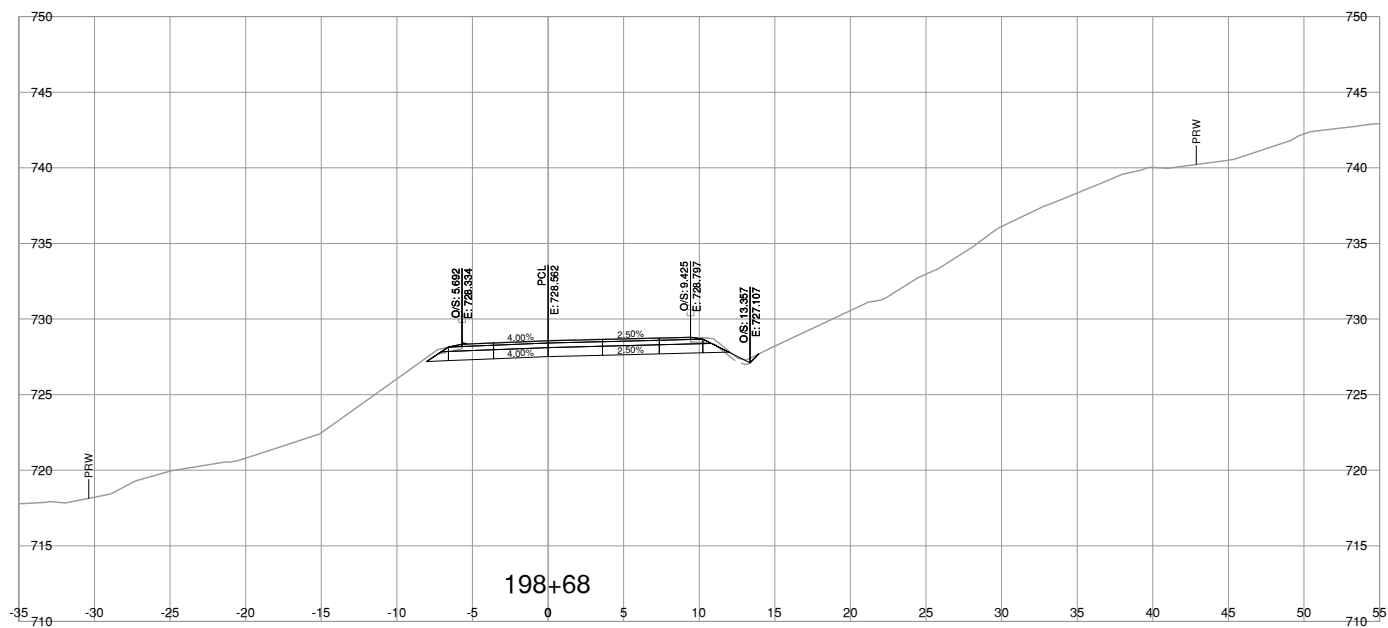
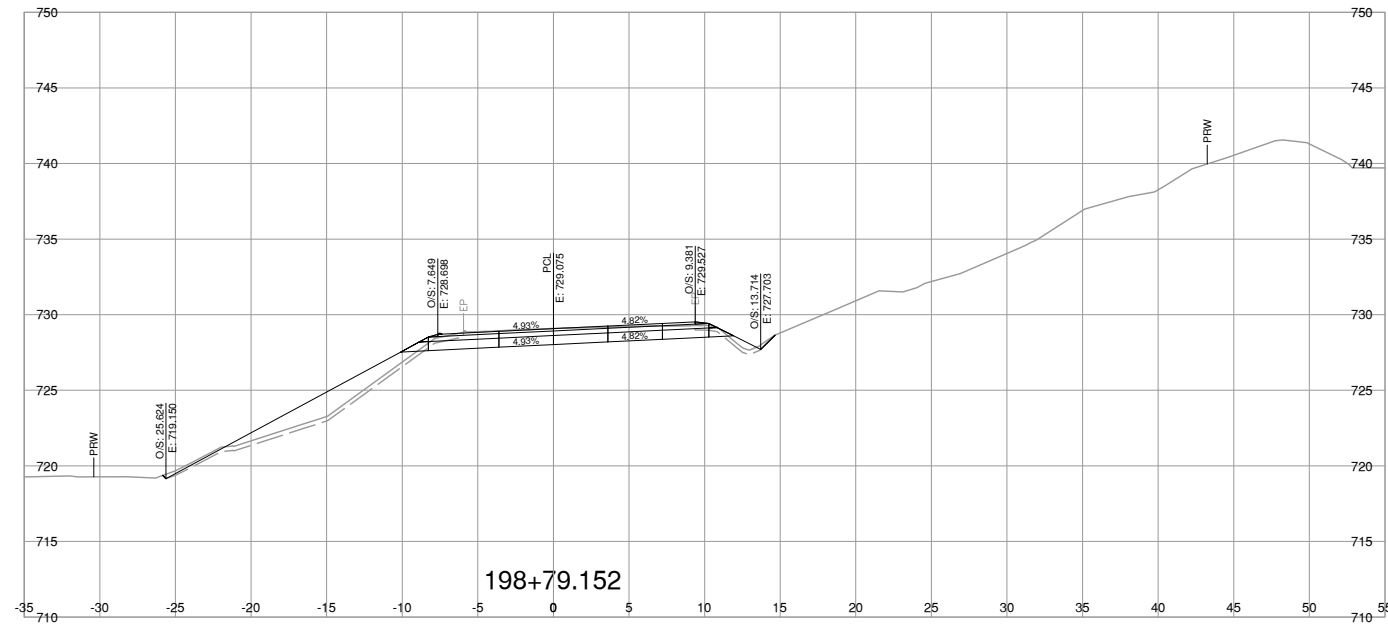
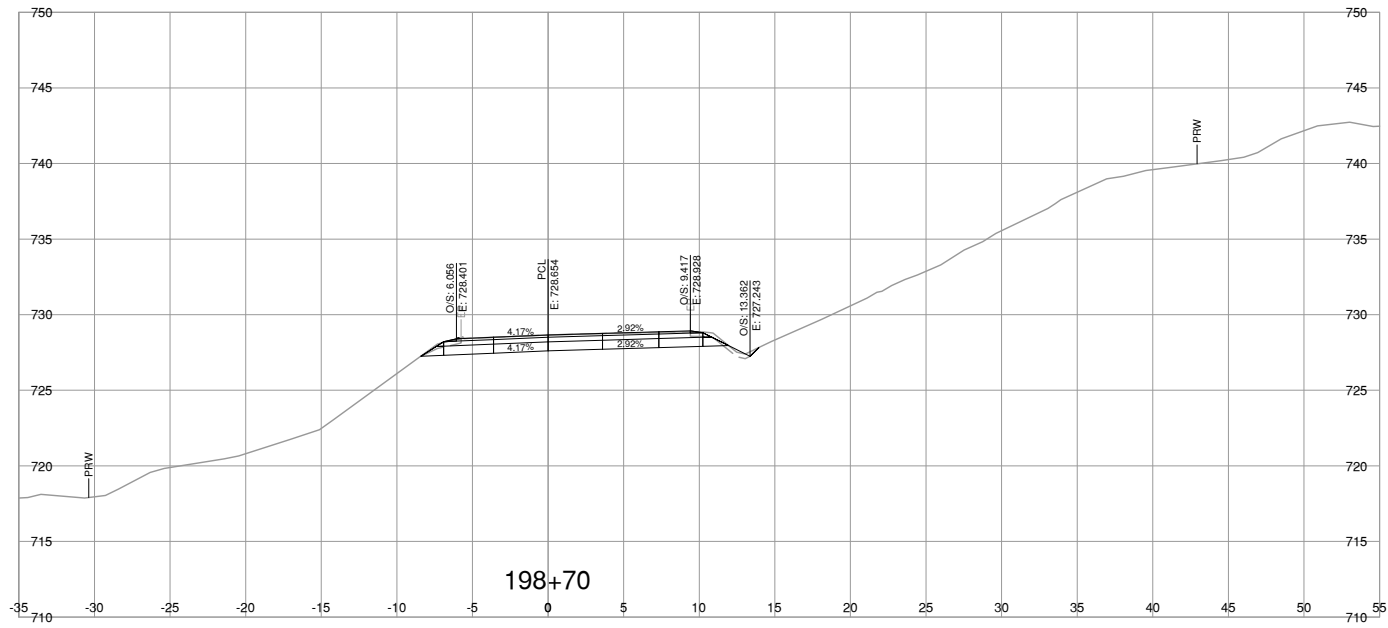

NOTE: STRIPPING REMOVAL APPLIES ONLY TO THE AREA BETWEEN SLOPE STAKE LINES (TOES & TOP OF CUT) OF PROPOSED ROADWAY TEMPLATE

FOR REFERENCE ONLY

BINNIE
The people behind your infrastructure.

R.F. BINNIE & ASSOCIATES LTD.
300 - 4940 Canada Way,
Burnaby, BC V5G 4K6
TEL 604 420 1721
BINNIE.com

BRITISH COLUMBIA
MINISTRY OF TRANSPORTATION AND INFRASTRUCTURE
SOUTHERN INTERIOR REGION
HIGHWAY ENGINEERING AND GEOMATICS

L200-LINE CROSS SECTIONS
HIGHWAY No. 97
COTTONWOOD HILL PHASE 2

SCALE 0 2 1:250 12m

CAD FILENAME SECT-L200A2-22-0880.DWG
DATE 2024-03-01
FILE NUMBER 22-0880

REV	DATE	REVISIONS	SIGNATURE

DESIGNED R. JONES DATE FEB. 2024
 QUALITY CONTROL R. JONES DATE FEB. 2024
 QUALITY ASSURANCE C. LUI DATE FEB. 2024
 DRAWN V. LEE DATE FEB. 2024

CALVIN LUI
ENGINEER OF RECORD
DATE FEBRUARY 28, 2024

PROJECT NUMBER 26243-0001

REG 2

DRAWING NUMBER R2-1249-L200XS-1

Mar. 1, 2024 - 04:41 PM P:\2022\22-0880\00 - CAD Files\00_Cottonwood\Drawings\Production\100_Design\Sections\SECT-L200A2-22-0880

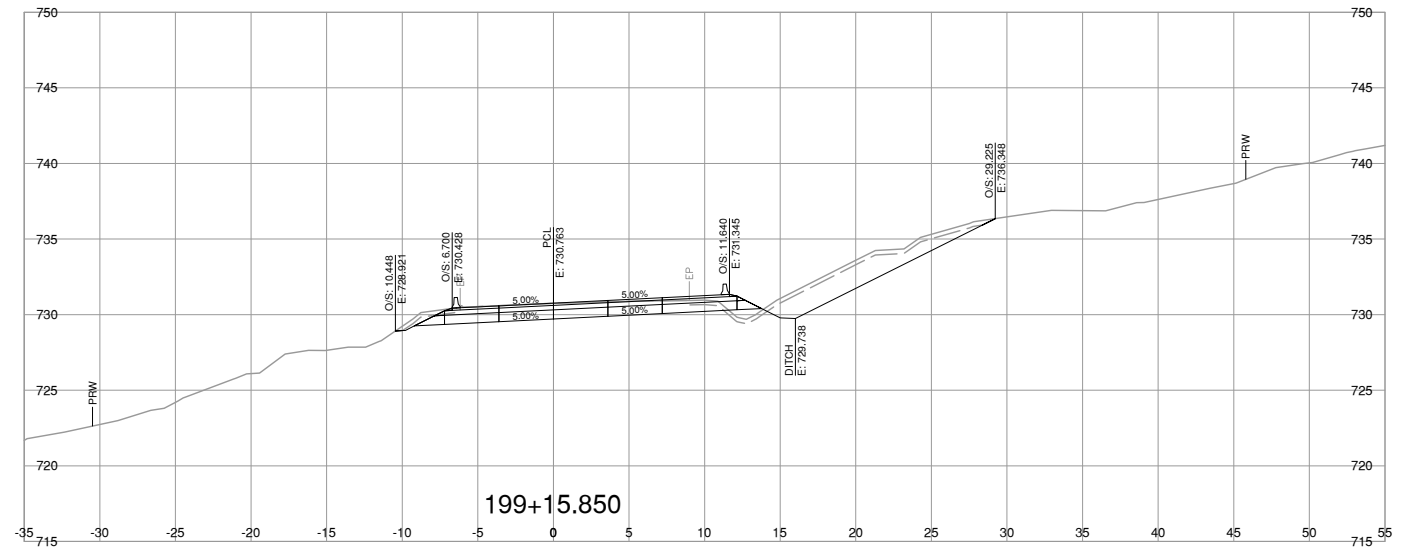
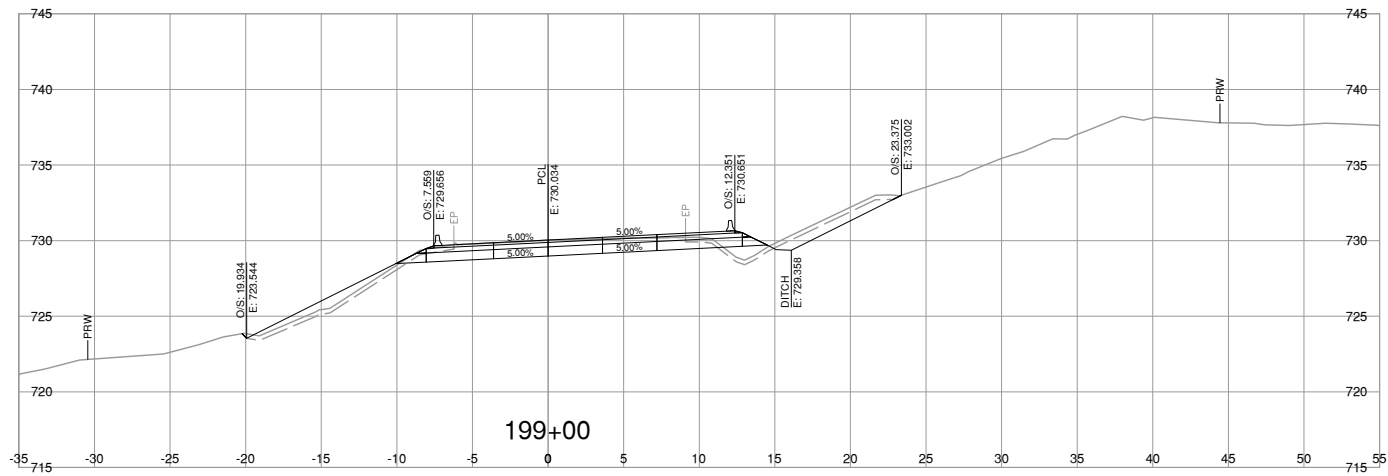
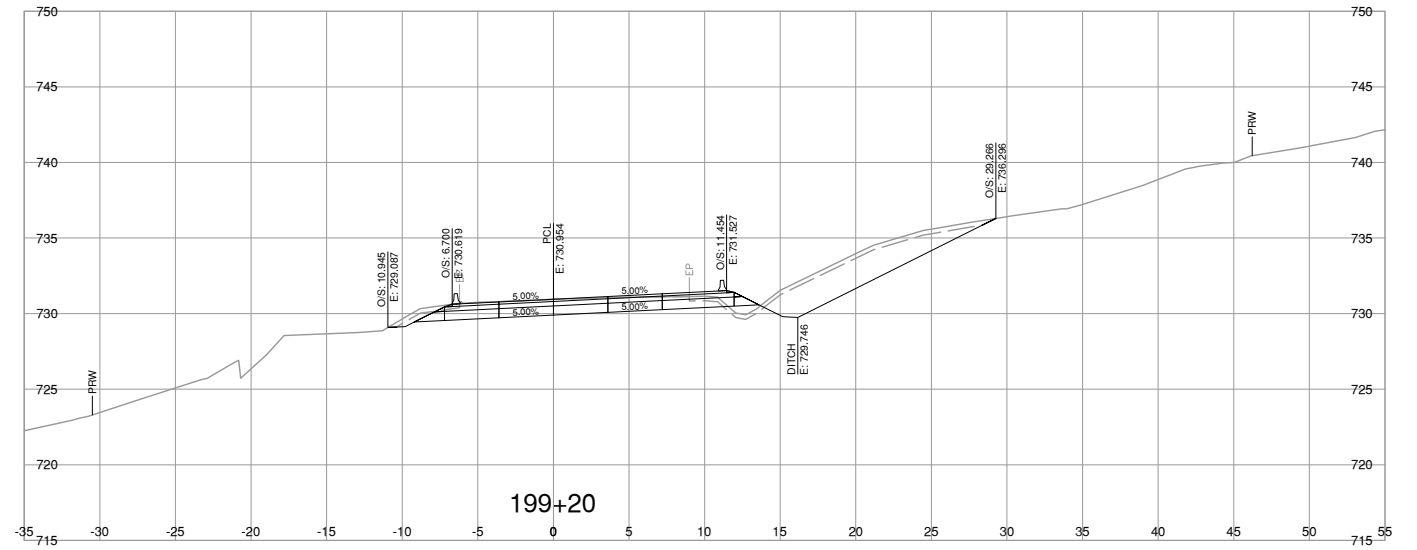
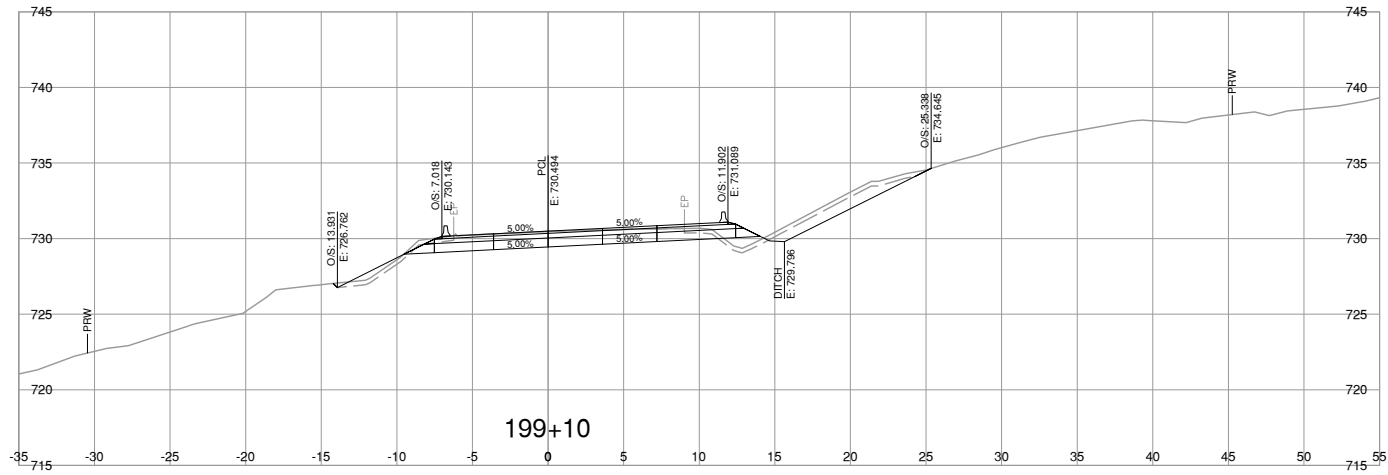

NOTE: STRIPPING REMOVAL APPLIES ONLY TO THE AREA BETWEEN SLOPE STAKE LINES (TOES & TOP OF CUT) OF PROPOSED ROADWAY TEMPLATE

FOR REFERENCE ONLY

BINNIE
The people behind your infrastructure.

R.F. BINNIE & ASSOCIATES LTD.
300 - 4940 Canada Way,
Burnaby, BC V5G 4K6
TEL 604 420 1721
BINNIE.com

MINISTRY OF TRANSPORTATION
AND INFRASTRUCTURE
SOUTHERN INTERIOR REGION
HIGHWAY ENGINEERING AND GEOMATICS

L200-LINE CROSS SECTIONS
HIGHWAY No. 97
COTTONWOOD HILL PHASE 2

SCALE 0 2 1:250 12m

CAD FILENAME SECT-L200A2-22-0880.DWG
DATE 2024-03-01
FILE NUMBER 22-0880

REV	DATE	REVISIONS	SIGNATURE

DESIGNED R. JONES DATE FEB. 2024
 QUALITY CONTROL R. JONES DATE FEB. 2024
 QUALITY ASSURANCE C. LUI DATE FEB. 2024
 DRAWN V. LEE DATE FEB. 2024

CALVIN LUI
ENGINEER OF RECORD
DATE FEBRUARY 28, 2024

PROJECT NUMBER 26243-0001
REG 2
DRAWING NUMBER R2-1249-L200XS-3
REV

Mar. 1, 2024 - 04:41 PM P:\2022\22-0880-00 - CAD Files\00_CottonwoodHill\Production\1000_Design\Sections\SECT-L200A2-22-0880

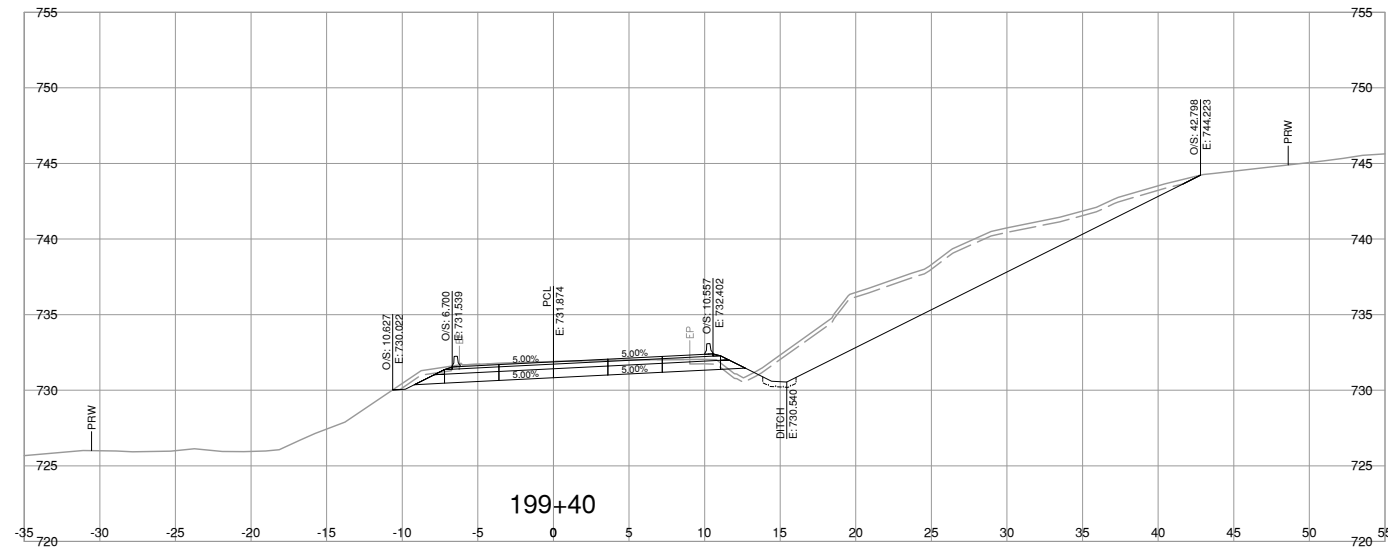
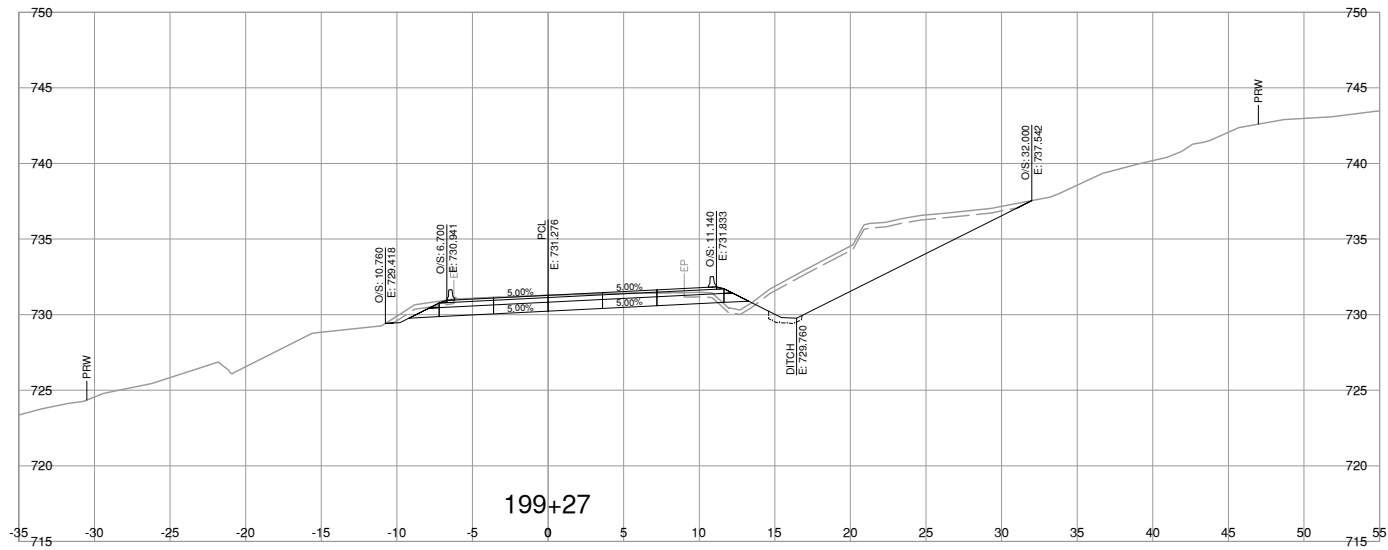
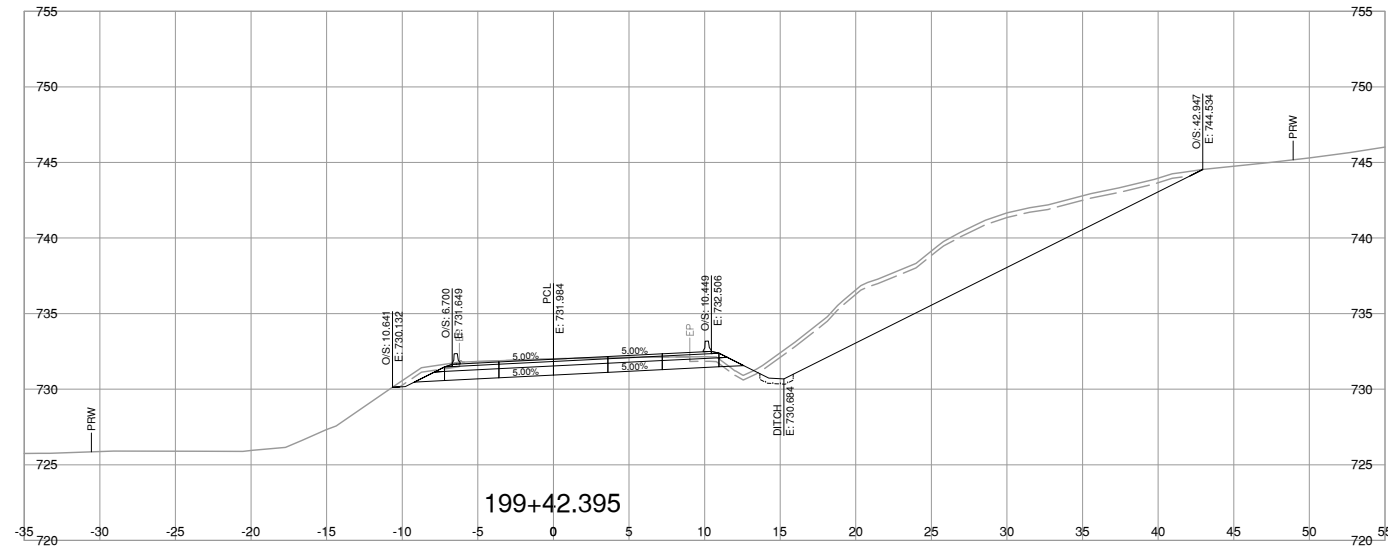
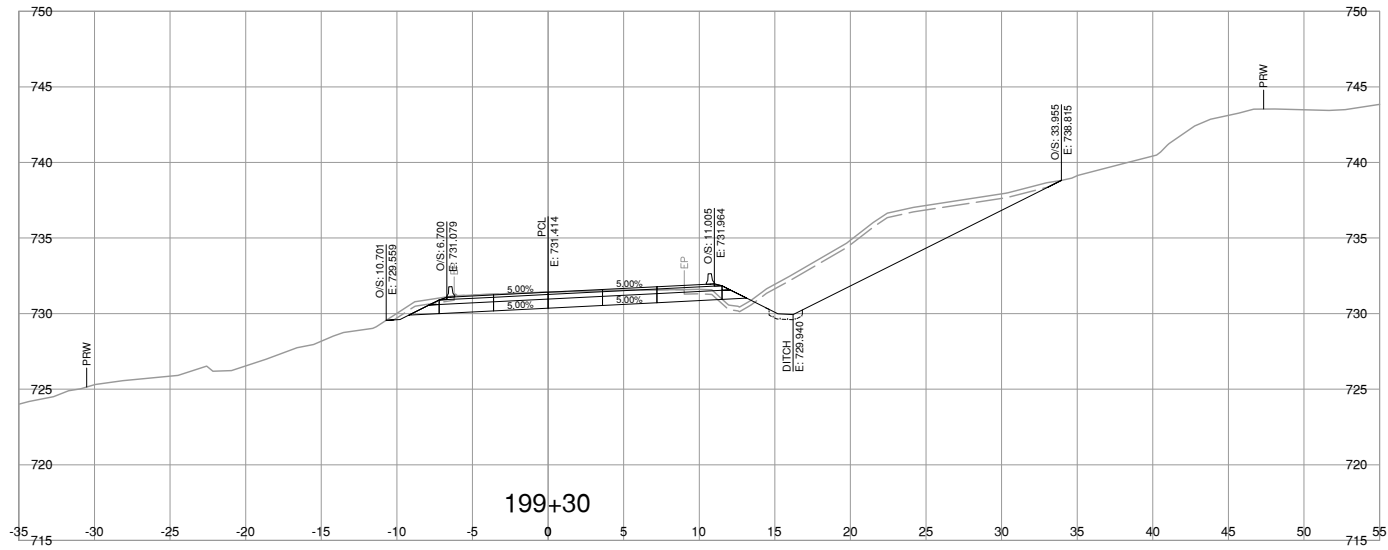

NOTE: STRIPPING REMOVAL APPLIES ONLY TO THE AREA BETWEEN SLOPE STAKE LINES (TOES & TOP OF CUT) OF PROPOSED ROADWAY TEMPLATE

FOR REFERENCE ONLY

BINNIE
The people behind your infrastructure.

R.F. BINNIE & ASSOCIATES LTD.
300 - 4940 Canada Way,
Burnaby, BC V5G 4K6
TEL 604 420 1721
BINNIE.com

BRITISH COLUMBIA
MINISTRY OF TRANSPORTATION AND INFRASTRUCTURE
SOUTHERN INTERIOR REGION
HIGHWAY ENGINEERING AND GEOMATICS

L200-LINE CROSS SECTIONS
HIGHWAY No. 97
COTTONWOOD HILL PHASE 2

SCALE

CAD FILENAME: SECT-L200A2-22-0880.DWG
DATE: 2024-03-01
FILE NUMBER: 22-0880

REV	DATE	REVISIONS	SIGNATURE

DESIGNED: R. JONES DATE: FEB. 2024
QUALITY CONTROL: R. JONES DATE: FEB. 2024
QUALITY ASSURANCE: C. LUI DATE: FEB. 2024
DRAWN: V. LEE DATE: FEB. 2024

CALVIN LUI
ENGINEER OF RECORD
DATE FEBRUARY 28, 2024

PROJECT NUMBER: 26243-0001
REG: 2
DRAWING NUMBER: R2-1249-L200XS-4

Mar. 1, 2024 - 04:41 PM P:\2022\22-0880\00 - CAD Files\00_Cottonwood\Drawing\Production\1000_Design\Sections\SECT-L200A2-22-0880

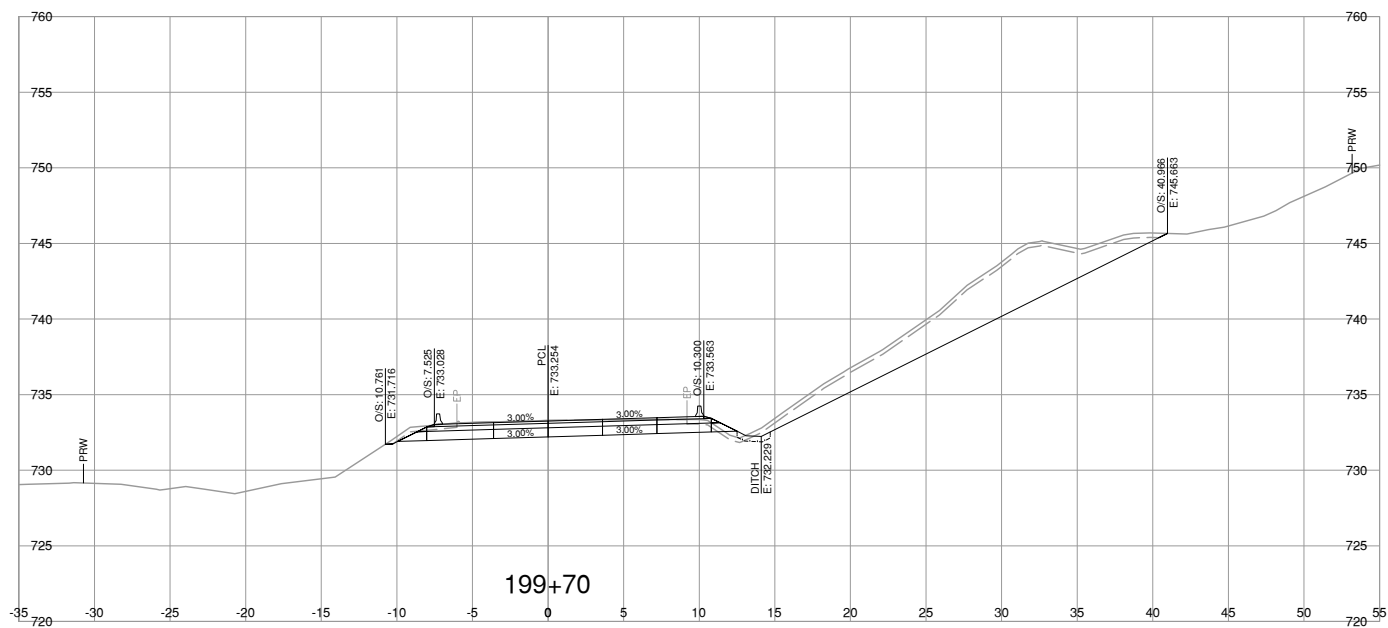
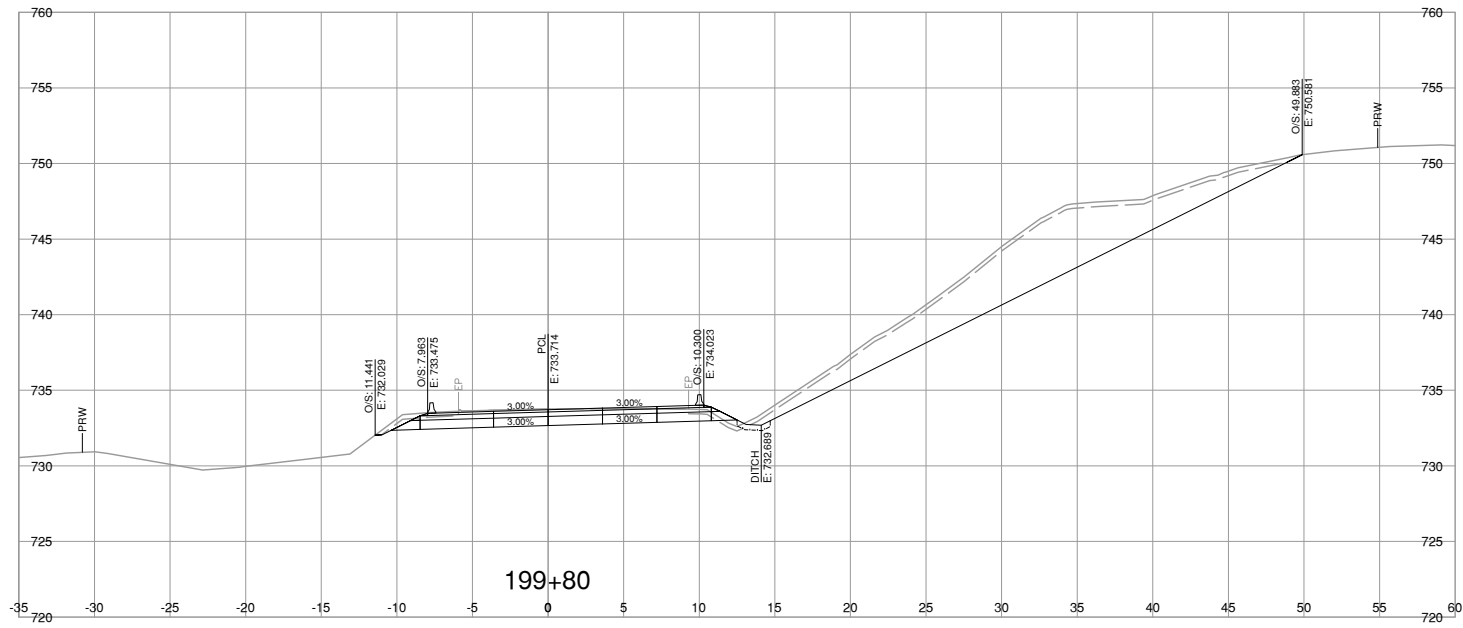

NOTE: STRIPPING REMOVAL APPLIES ONLY TO THE AREA BETWEEN SLOPE STAKE LINES (TOES & TOP OF CUT) OF PROPOSED ROADWAY TEMPLATE

FOR REFERENCE ONLY



BINNIE
The people behind your infrastructure.

R.F. BINNIE & ASSOCIATES LTD.
 300 - 4940 Canada Way,
 Burnaby, BC V5G 4K6
 TEL 604 420 1721
 BINNIE.com



BRITISH COLUMBIA

MINISTRY OF TRANSPORTATION
AND INFRASTRUCTURE
SOUTHERN INTERIOR REGION
HIGHWAY ENGINEERING AND GEOMATICS

L200-LINE CROSS SECTIONS
HIGHWAY No. 97
COTTONWOOD HILL PHASE 2

SCALE 0 2 1:250 12m
 CAD FILENAME SECT-L200A2_22-0880.DWG
 DATE 2024-03-01
 FILE NUMBER 22-0880

REV	DATE	REVISIONS	SIGNATURE

DESIGNED _____ R. JONES DATE FEB 2024	QUALITY CONTROL _____ R. JONES DATE FEB 2024								
QUALITY ASSURANCE _____ C. LUI DATE FEB 2024	DRAWN _____ V. LEE DATE FEB 2024								
CALVIN LUI ENGINEER OF RECORD DATE FEBRUARY 28, 2024	<table border="1" style="width: 100%; border-collapse: collapse;"> <tr> <td>PROJECT NUMBER</td> <td>REG</td> <td>DRAWING NUMBER</td> <td>REV</td> </tr> <tr> <td>26243-0001</td> <td>2</td> <td>R2-1249-L200XS-6</td> <td> </td> </tr> </table>	PROJECT NUMBER	REG	DRAWING NUMBER	REV	26243-0001	2	R2-1249-L200XS-6	
PROJECT NUMBER	REG	DRAWING NUMBER	REV						
26243-0001	2	R2-1249-L200XS-6							

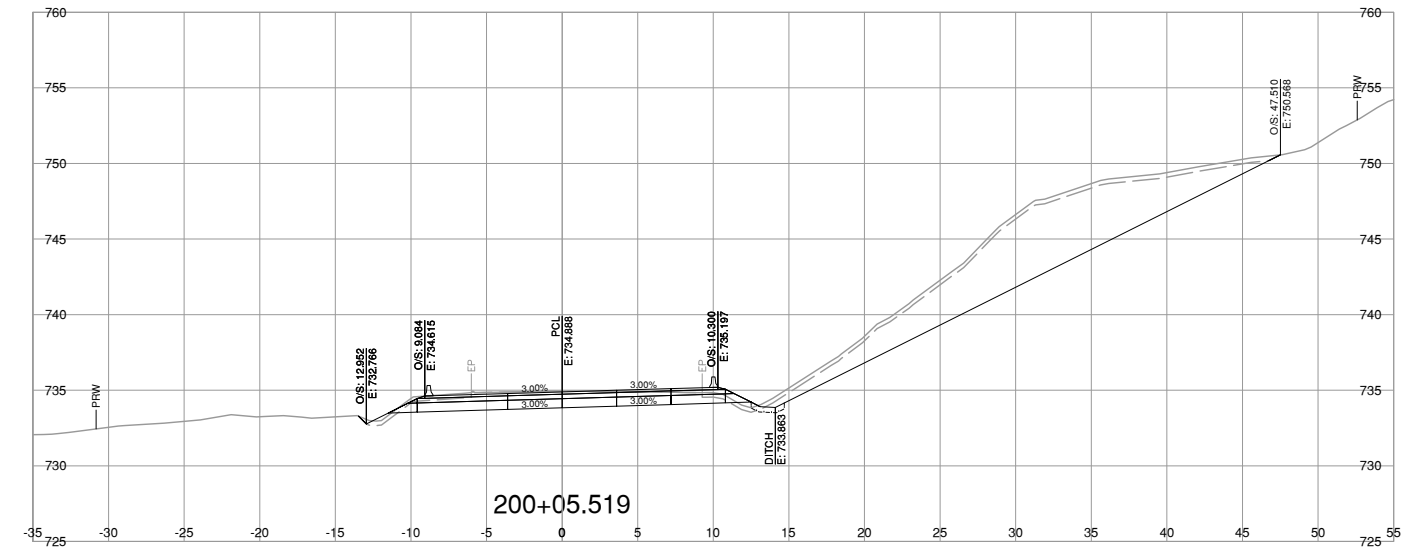
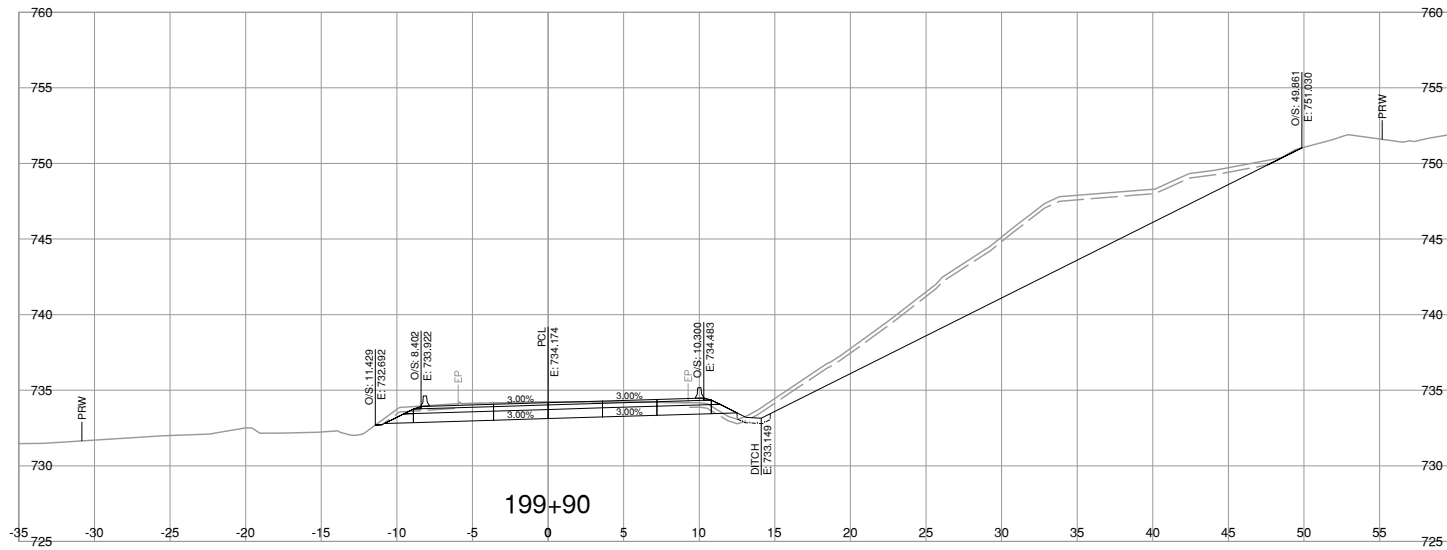
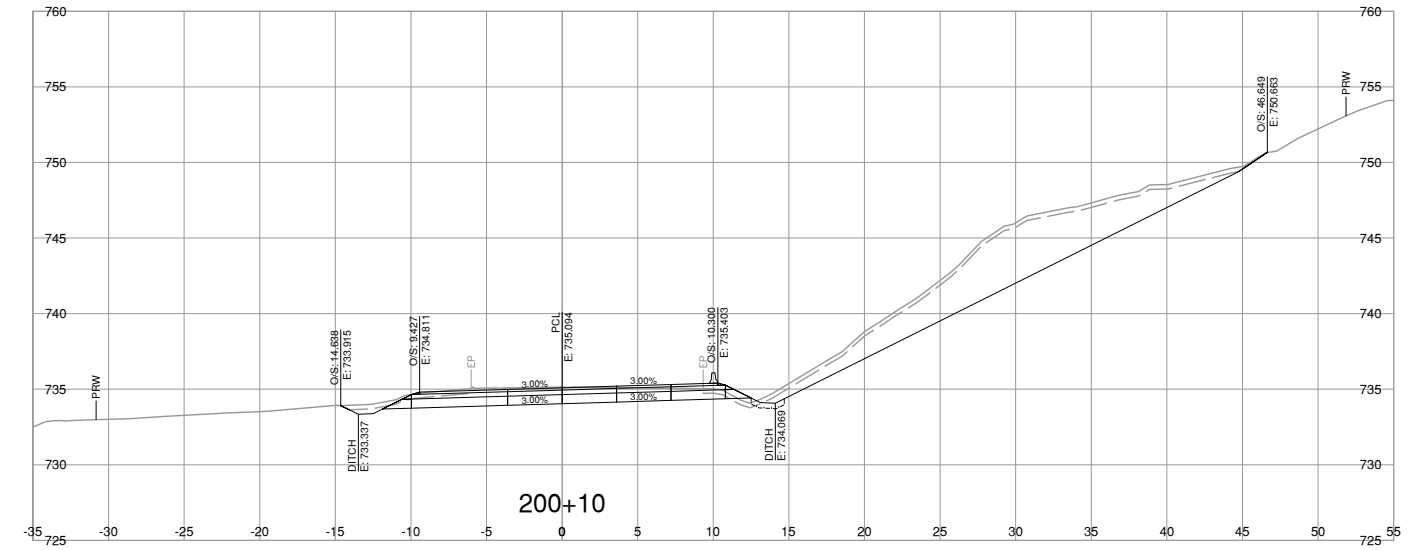
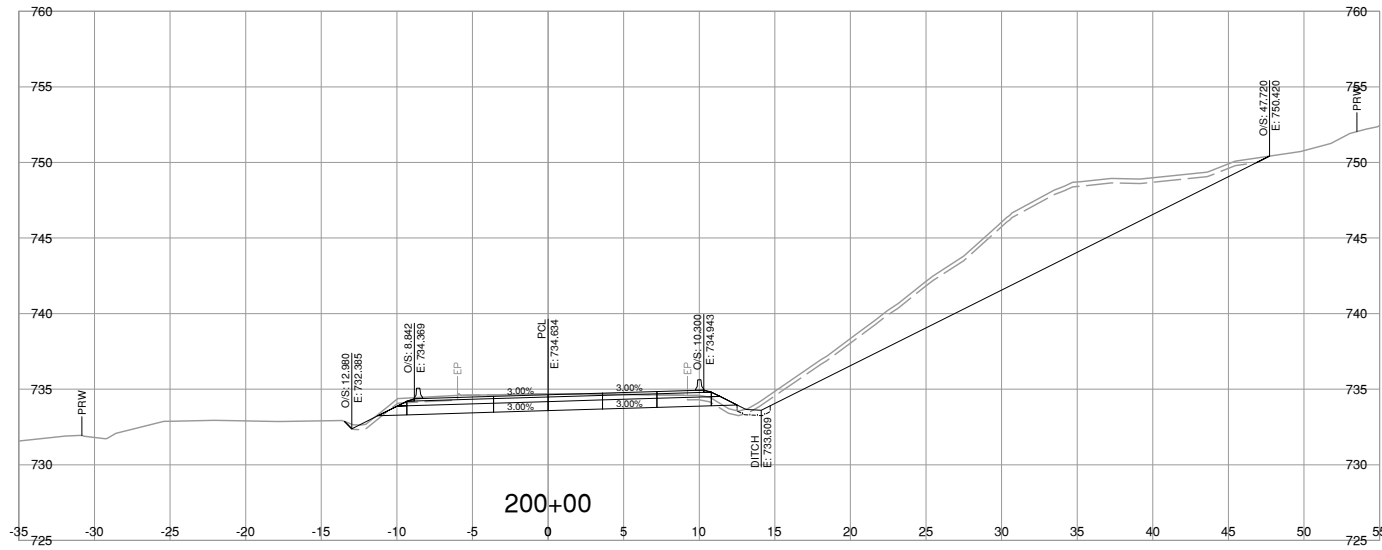

NOTE: STRIPPING REMOVAL APPLIES ONLY TO THE AREA BETWEEN SLOPE STAKE LINES (TOES & TOP OF CUT) OF PROPOSED ROADWAY TEMPLATE

FOR REFERENCE ONLY

BINNIE
The people behind your infrastructure.

R.F. BINNIE & ASSOCIATES LTD.
300 - 4940 Canada Way,
Burnaby, BC V5G 4K6
TEL 604 420 1721
BINNIE.com

BRITISH COLUMBIA

MINISTRY OF TRANSPORTATION AND INFRASTRUCTURE
SOUTHERN INTERIOR REGION
HIGHWAY ENGINEERING AND GEOMATICS

L200-LINE CROSS SECTIONS
HIGHWAY No. 97
COTTONWOOD HILL PHASE 2

SCALE

CAD FILENAME: SECT-L200A2-22-0880.DWG
DATE: 2024-03-01
FILE NUMBER: 22-0880

REV	DATE	REVISIONS	SIGNATURE

DESIGNED: R. JONES DATE: FEB. 2024
 QUALITY CONTROL: R. JONES DATE: FEB. 2024
 QUALITY ASSURANCE: C. LUI DATE: FEB. 2024
 DRAWN: V. LEE DATE: FEB. 2024

PROJECT NUMBER: 26243-0001 REG: 2 DRAWING NUMBER: R2-1249-L200XS-7 REV:

CALVIN LUI
ENGINEER OF RECORD
DATE FEBRUARY 28, 2024

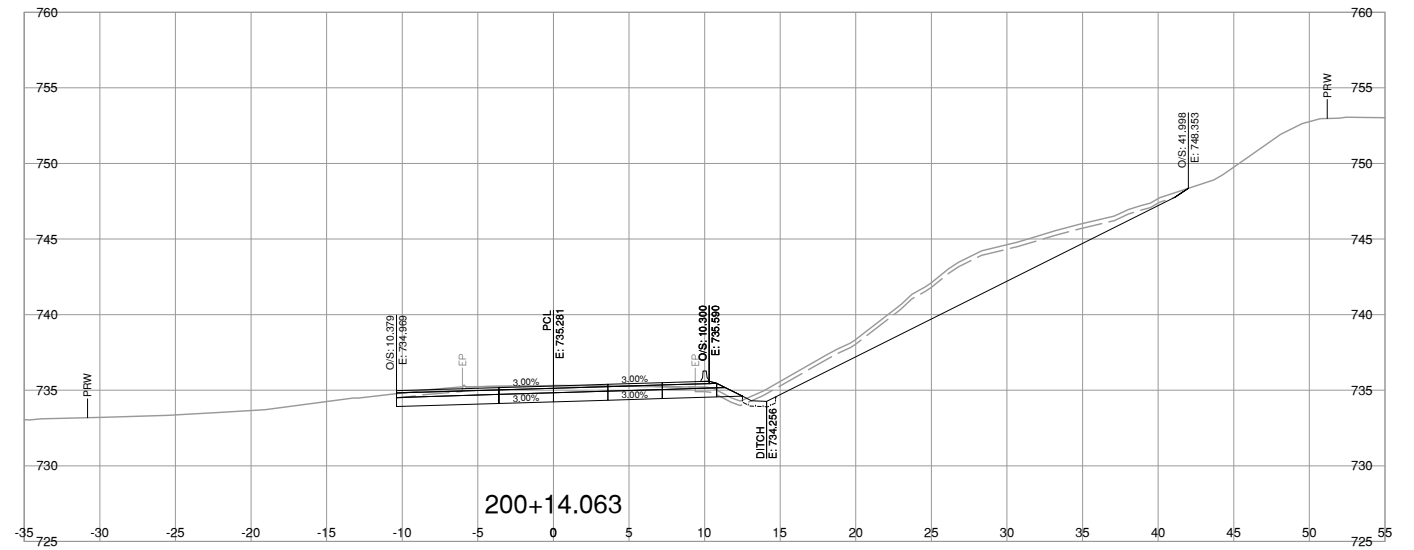
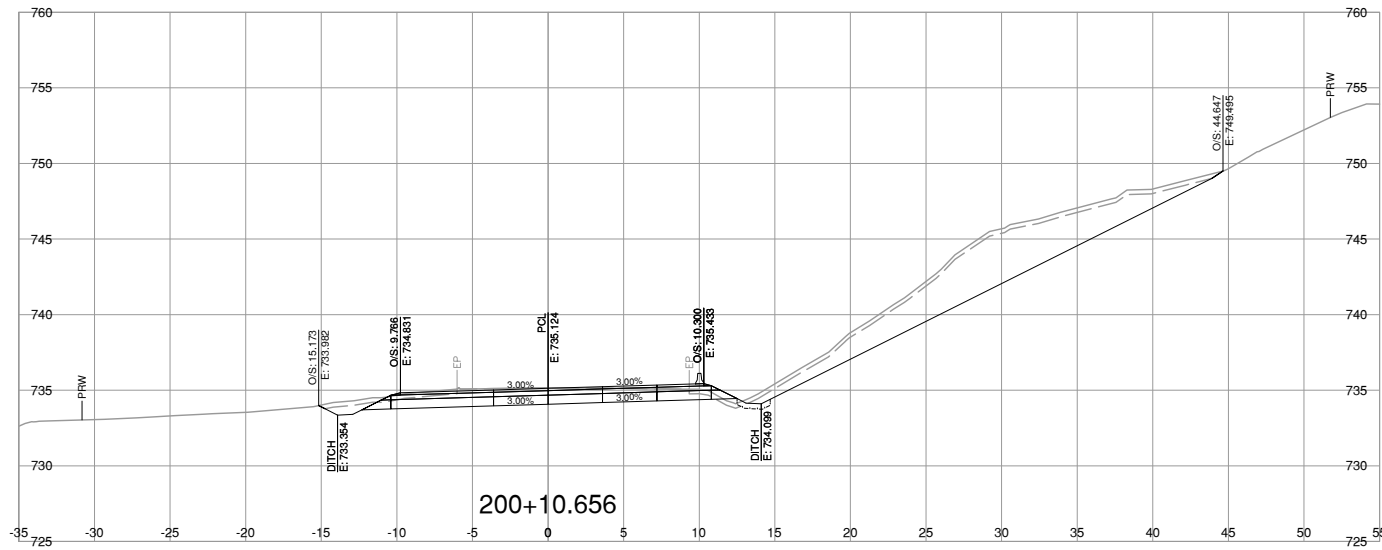
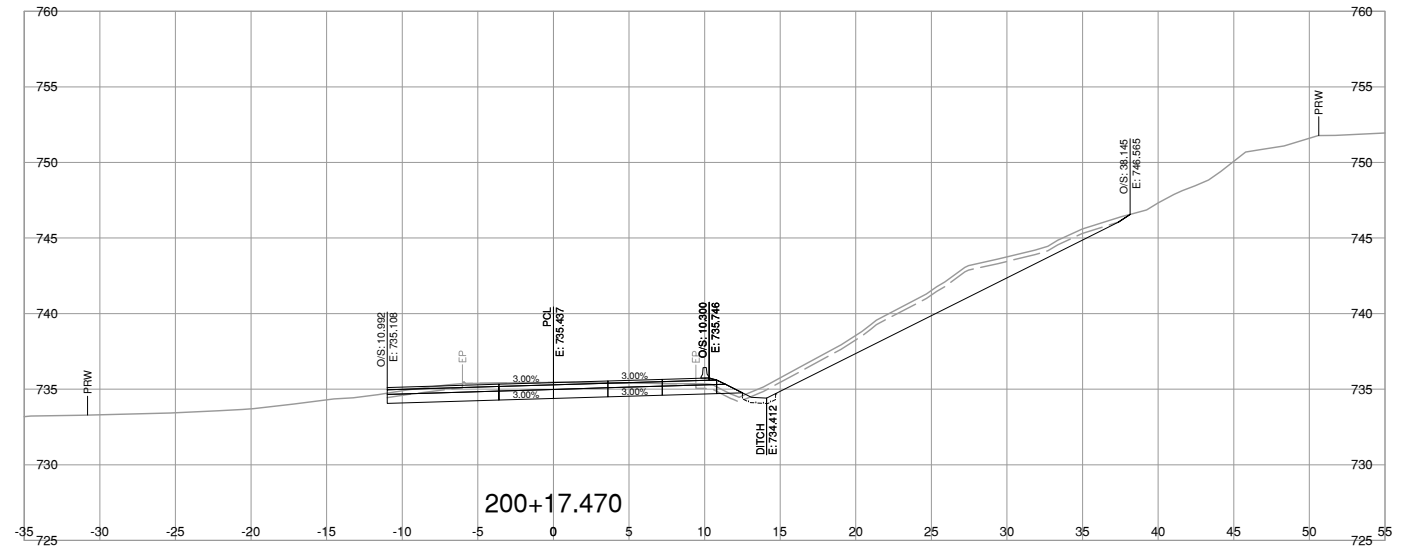
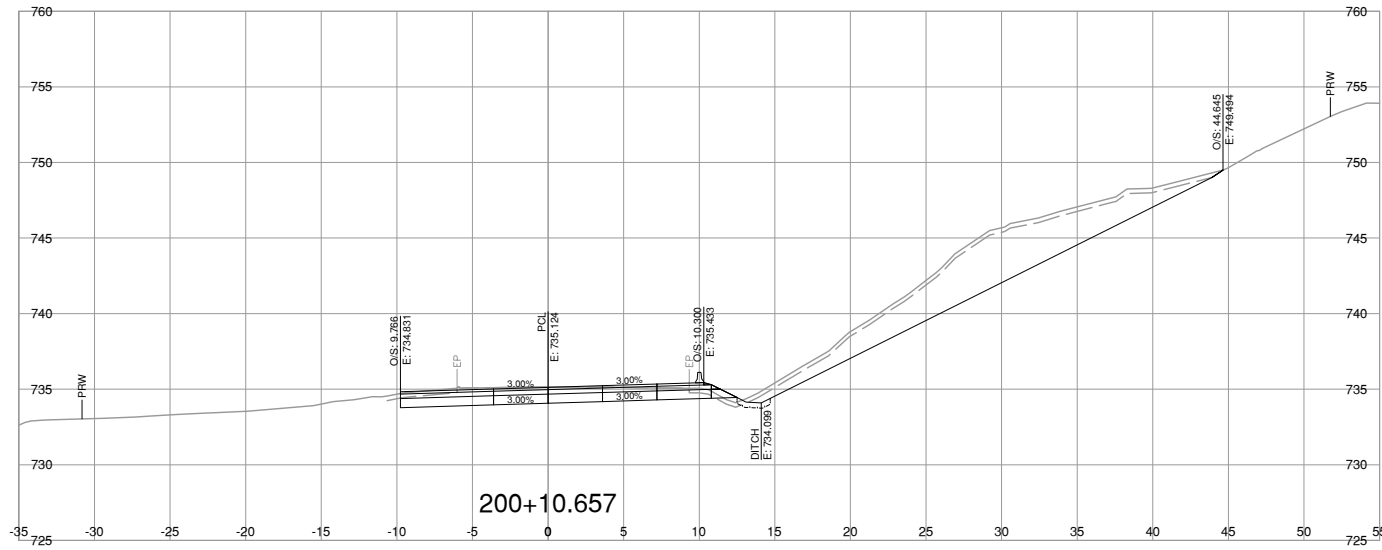

NOTE: STRIPPING REMOVAL APPLIES ONLY TO THE AREA BETWEEN SLOPE STAKE LINES (TOES & TOP OF CUT) OF PROPOSED ROADWAY TEMPLATE

FOR REFERENCE ONLY



BINNIE
The people behind your infrastructure.

R.F. BINNIE & ASSOCIATES LTD.
300 - 4940 Canada Way,
Burnaby, BC V5G 4K6
TEL 604 420 1721
BINNIE.com



BRITISH COLUMBIA

MINISTRY OF TRANSPORTATION AND INFRASTRUCTURE
SOUTHERN INTERIOR REGION
HIGHWAY ENGINEERING AND GEOMATICS

L200-LINE CROSS SECTIONS
HIGHWAY No. 97
COTTONWOOD HILL PHASE 2

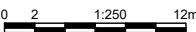
SCALE  CAD FILENAME: SECT-L200A2-22-0880.DWG
DATE: 2024-03-01
FILE NUMBER: 22-0880

REV	DATE	REVISIONS	SIGNATURE

DESIGNED: R. JONES DATE: FEB. 2024
QUALITY CONTROL: R. JONES DATE: FEB. 2024
QUALITY ASSURANCE: C. LUI DATE: FEB. 2024
DRAWN: V. LEE DATE: FEB. 2024

CALVIN LUI
ENGINEER OF RECORD
DATE: FEBRUARY 28, 2024

PROJECT NUMBER	REG	DRAWING NUMBER	REV
26243-0001	2	R2-1249-L200XS-8	

Mar. 1, 2024 - 04:41 PM P:\2022\22-0880\00 - CAD Files\00_CottonwoodHill\Production\1000_Design\Sections\SECT-L200A2-22-0880

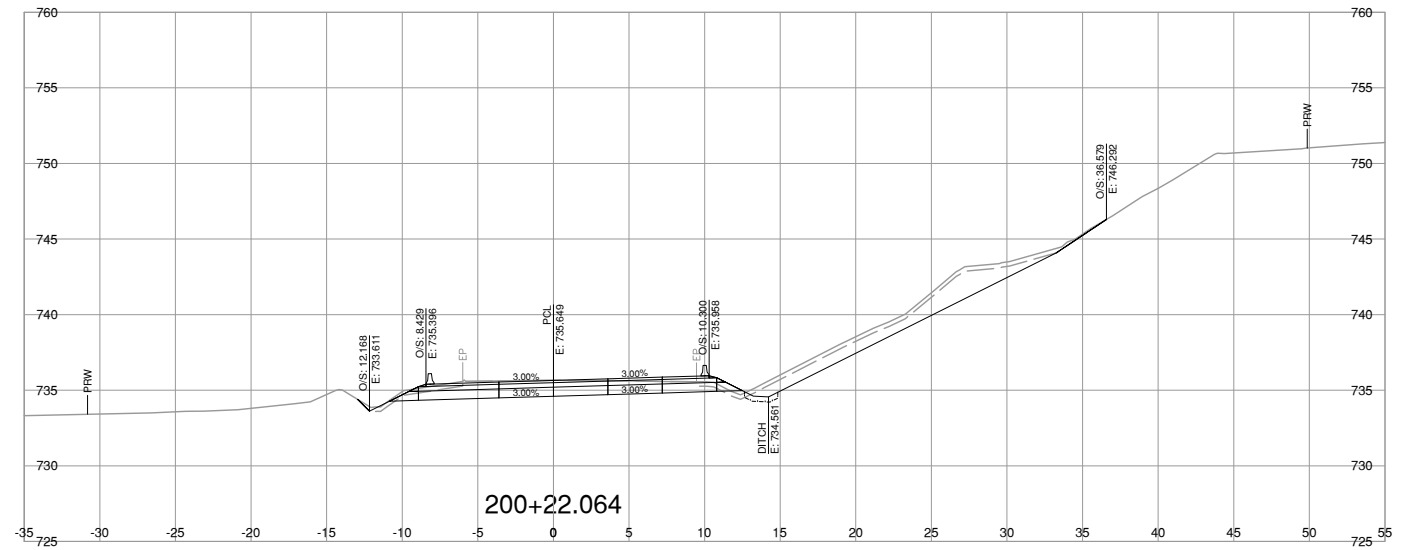
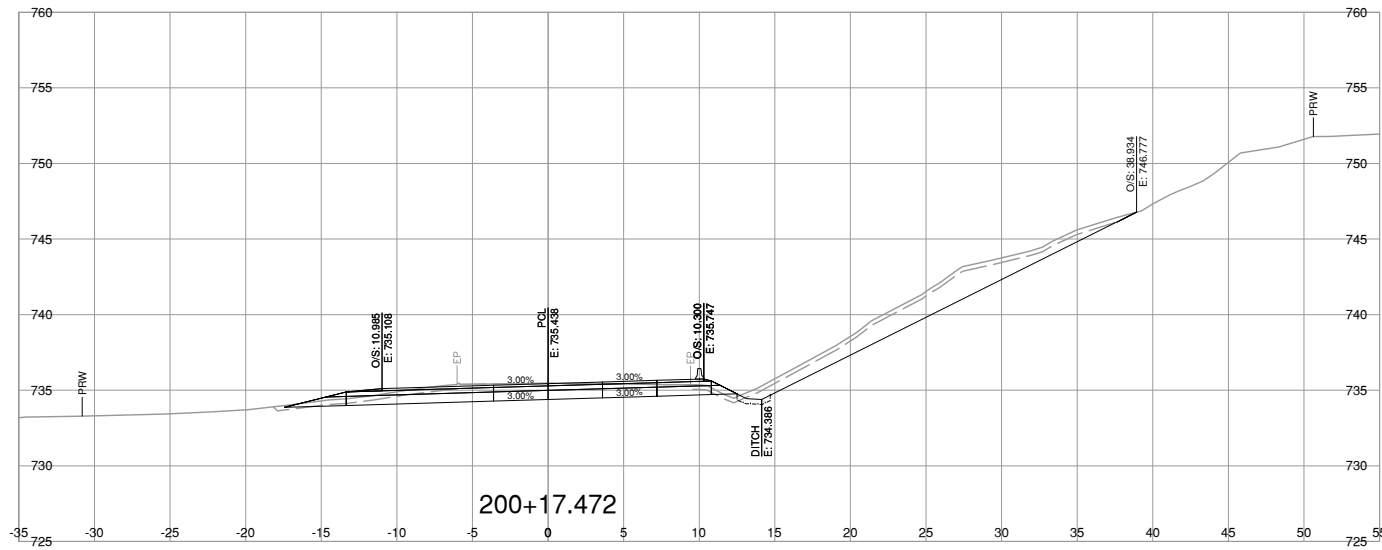
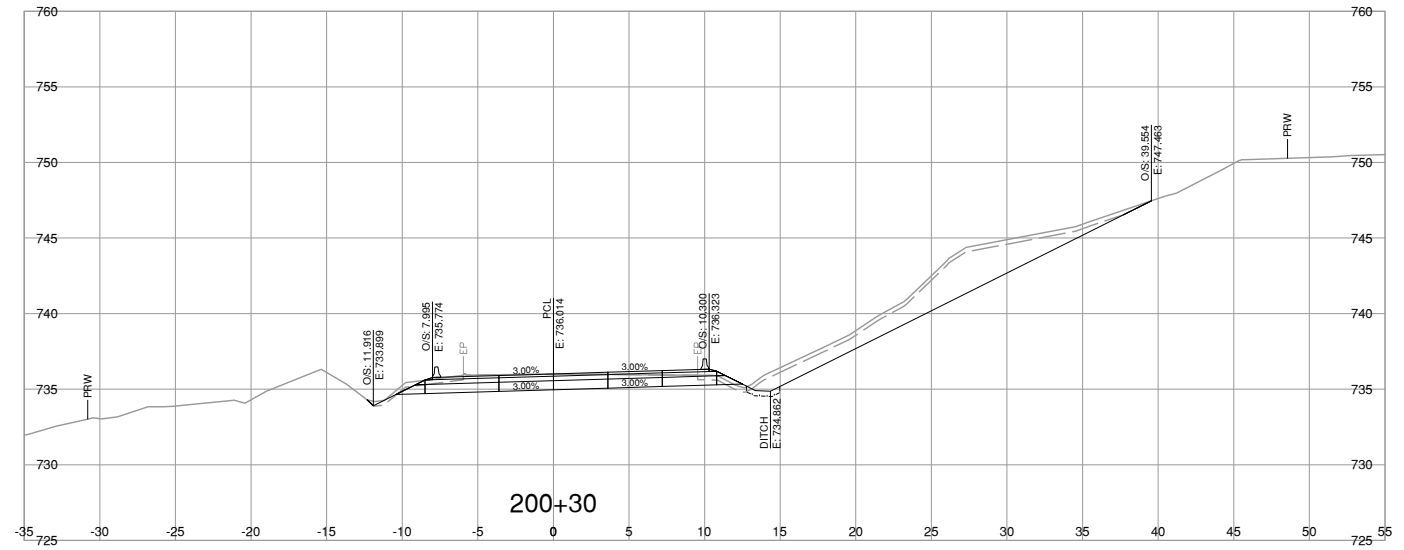
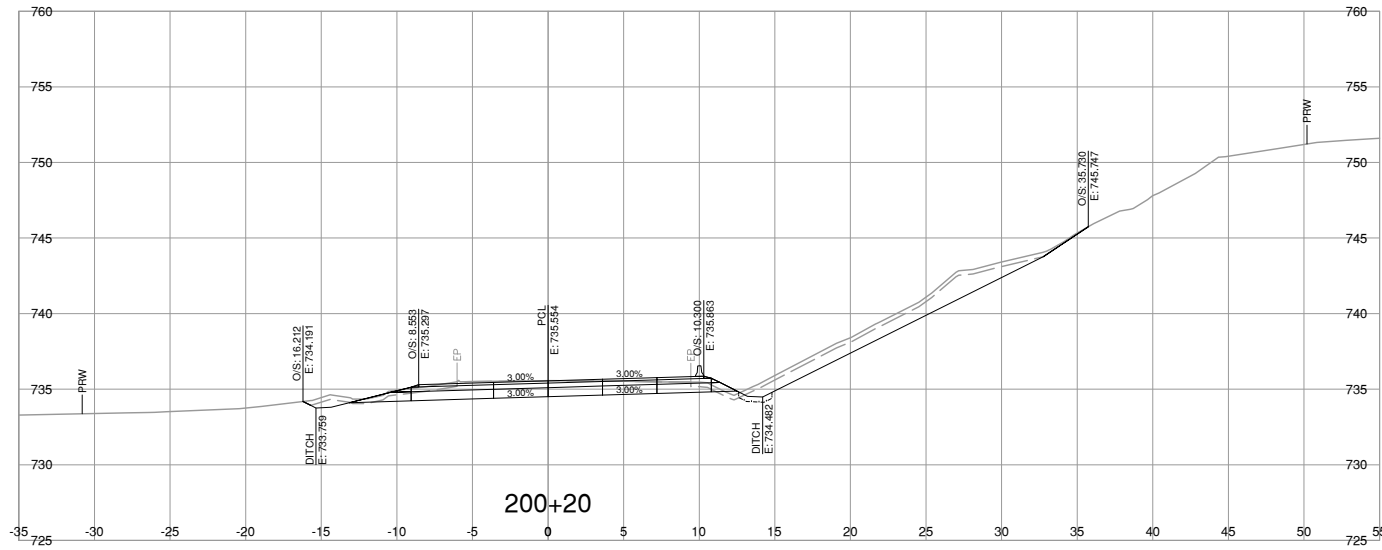

NOTE: STRIPPING REMOVAL APPLIES ONLY TO THE AREA BETWEEN SLOPE STAKE LINES (TOES & TOP OF CUT) OF PROPOSED ROADWAY TEMPLATE

FOR REFERENCE ONLY



BINNIE
The people behind your infrastructure.

R.F. BINNIE & ASSOCIATES LTD.
300 - 4940 Canada Way,
Burnaby, BC V5G 4K6
TEL 604 420 1721
BINNIE.com



BRITISH COLUMBIA
MINISTRY OF TRANSPORTATION AND INFRASTRUCTURE
SOUTHERN INTERIOR REGION
HIGHWAY ENGINEERING AND GEOMATICS

L200-LINE CROSS SECTIONS
HIGHWAY No. 97
COTTONWOOD HILL PHASE 2

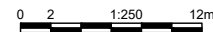
SCALE  CAD FILENAME: SECT-L200A2_22-0880.DWG
DATE: 2024-03-01
FILE NUMBER: 22-0880

REV	DATE	REVISIONS	SIGNATURE

DESIGNED: R. JONES DATE: FEB. 2024
 QUALITY CONTROL: R. JONES DATE: FEB. 2024
 QUALITY ASSURANCE: C. LUI DATE: FEB. 2024
 DRAWN: V. LEE DATE: FEB. 2024

CALVIN LUI
ENGINEER OF RECORD
DATE: FEBRUARY 28, 2024

PROJECT NUMBER	REG	DRAWING NUMBER	REV
26243-0001	2	R2-1249-L200XS-9	

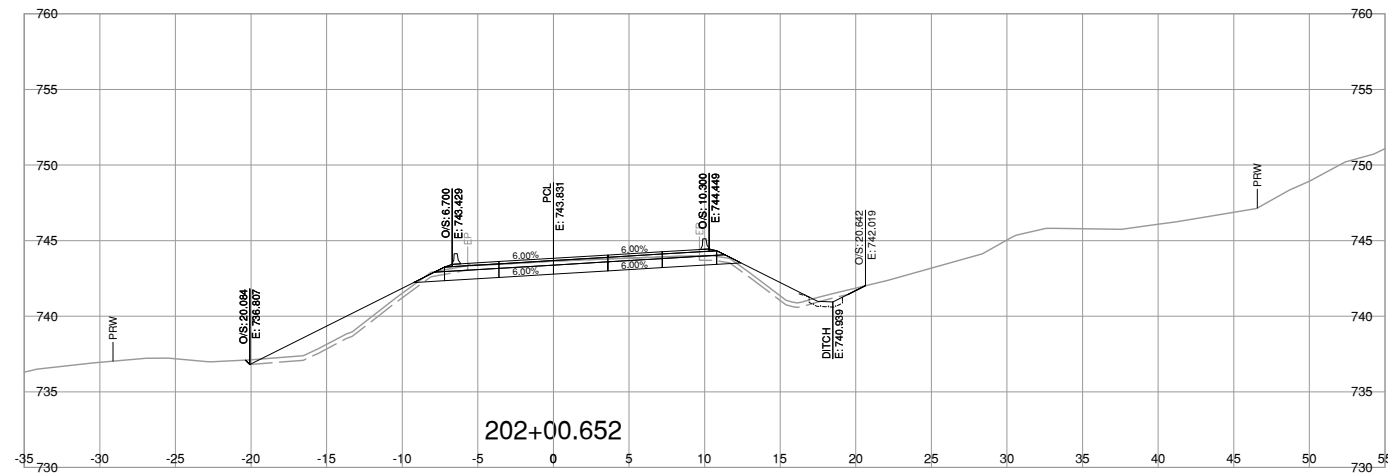
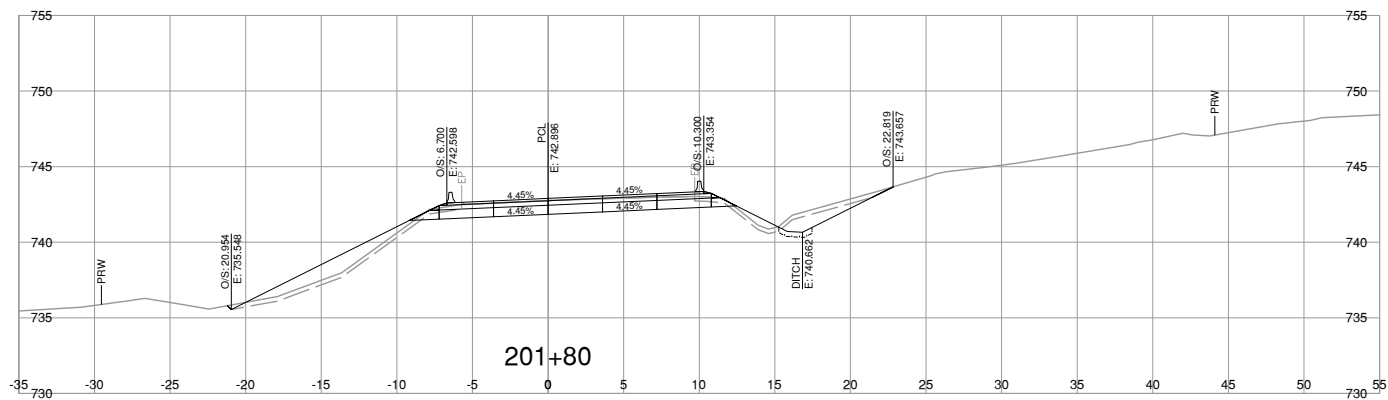
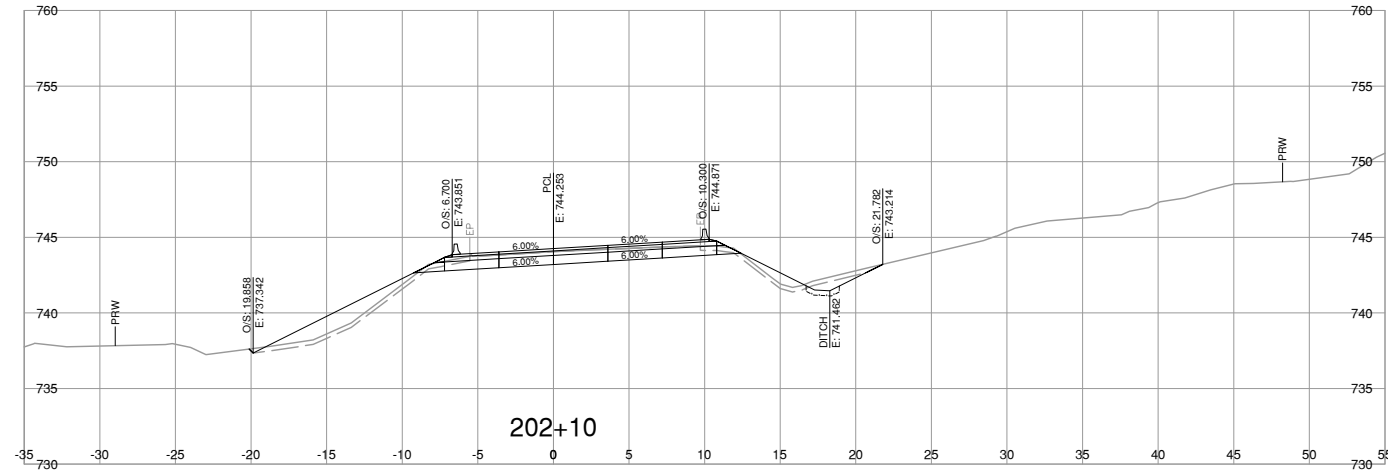
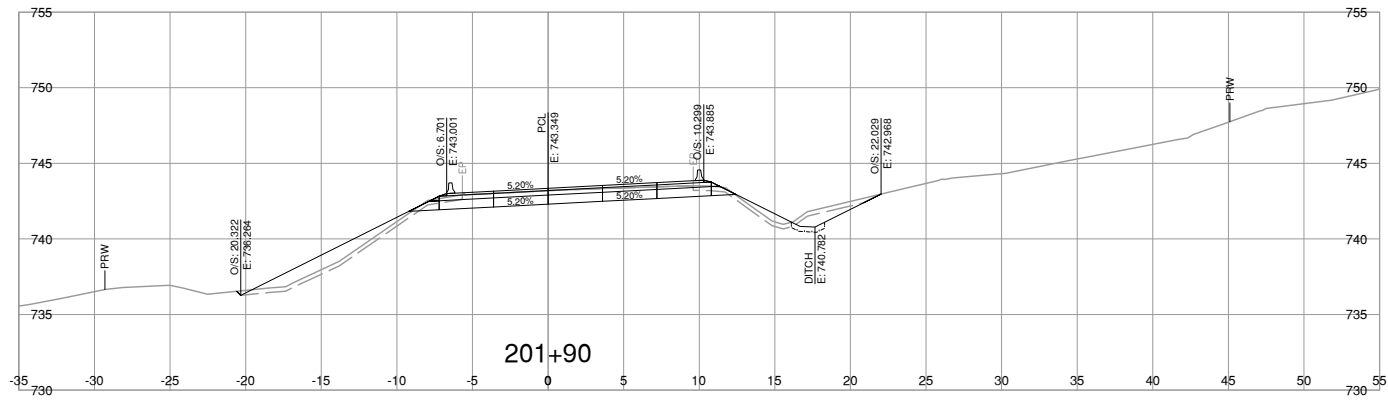
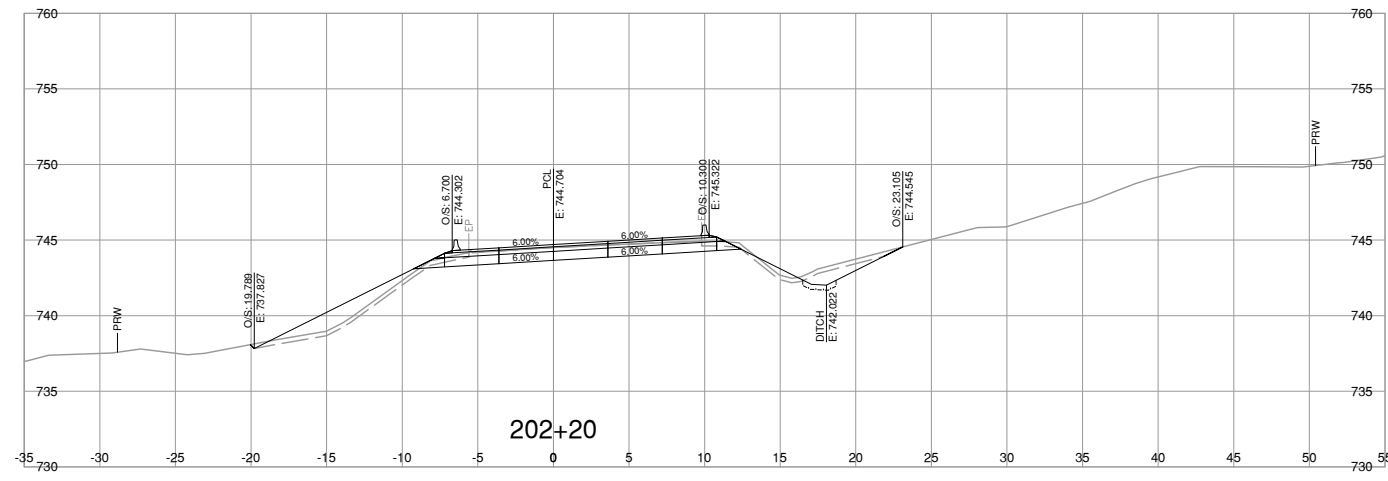
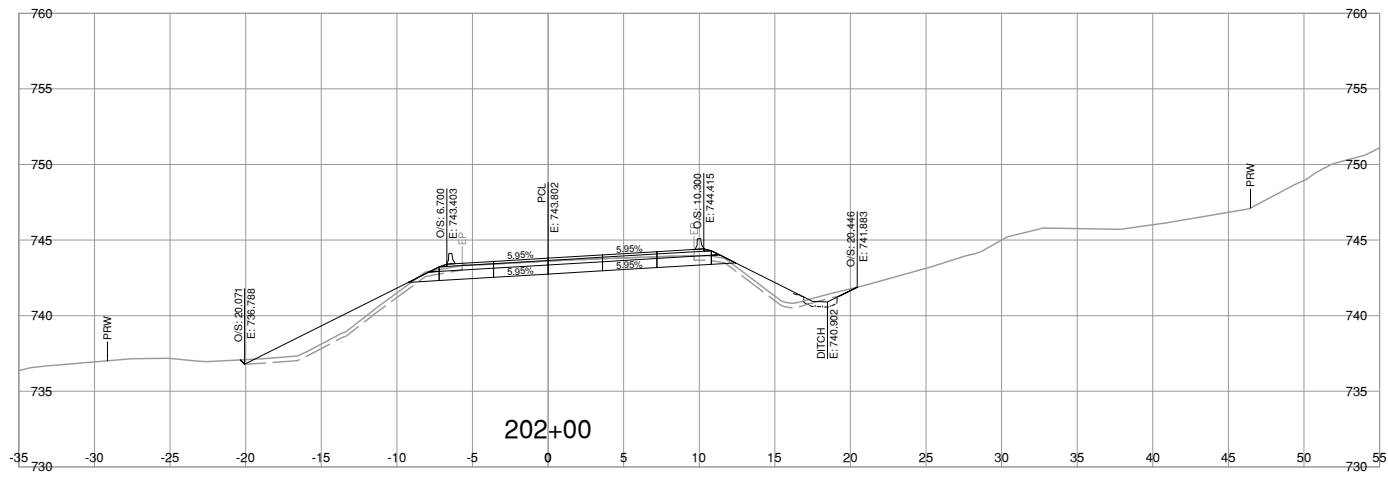

NOTE: STRIPPING REMOVAL APPLIES ONLY TO THE AREA BETWEEN SLOPE STAKE LINES (TOES & TOP OF CUT) OF PROPOSED ROADWAY TEMPLATE

FOR REFERENCE ONLY

BINNIE
The people behind your infrastructure.

R.F. BINNIE & ASSOCIATES LTD.
300 - 4940 Canada Way,
Burnaby, BC V5G 4K6
TEL 604 420 1721
BINNIE.com

BRITISH COLUMBIA

MINISTRY OF TRANSPORTATION AND INFRASTRUCTURE
SOUTHERN INTERIOR REGION
HIGHWAY ENGINEERING AND GEOMATICS

L200-LINE CROSS SECTIONS
HIGHWAY No. 97
COTTONWOOD HILL PHASE 2

SCALE

CAD FILENAME: SECT-L200A2_22-0880.DWG
DATE: 2024-03-01
FILE NUMBER: 22-0880

REV	DATE	REVISIONS	SIGNATURE

DESIGNED	R. JONES	DATE	FEB. 2024
QUALITY CONTROL	R. JONES	DATE	FEB. 2024
QUALITY ASSURANCE	C. LUI	DATE	FEB. 2024
DRAWN	V. LEE	DATE	FEB. 2024

CALVIN LUI
 ENGINEER OF RECORD
 DATE FEBRUARY 28, 2024

PROJECT NUMBER	REG	DRAWING NUMBER	REV
26243-0001	2	R2-1249-L200XS-14	

Mar. 1, 2024 - 04:41 PM P:\2022\22-0880-00 - CAD Files\00_Cottonwood\Drawings\Production\1000_Designations\SECT-L200A2_22-0880

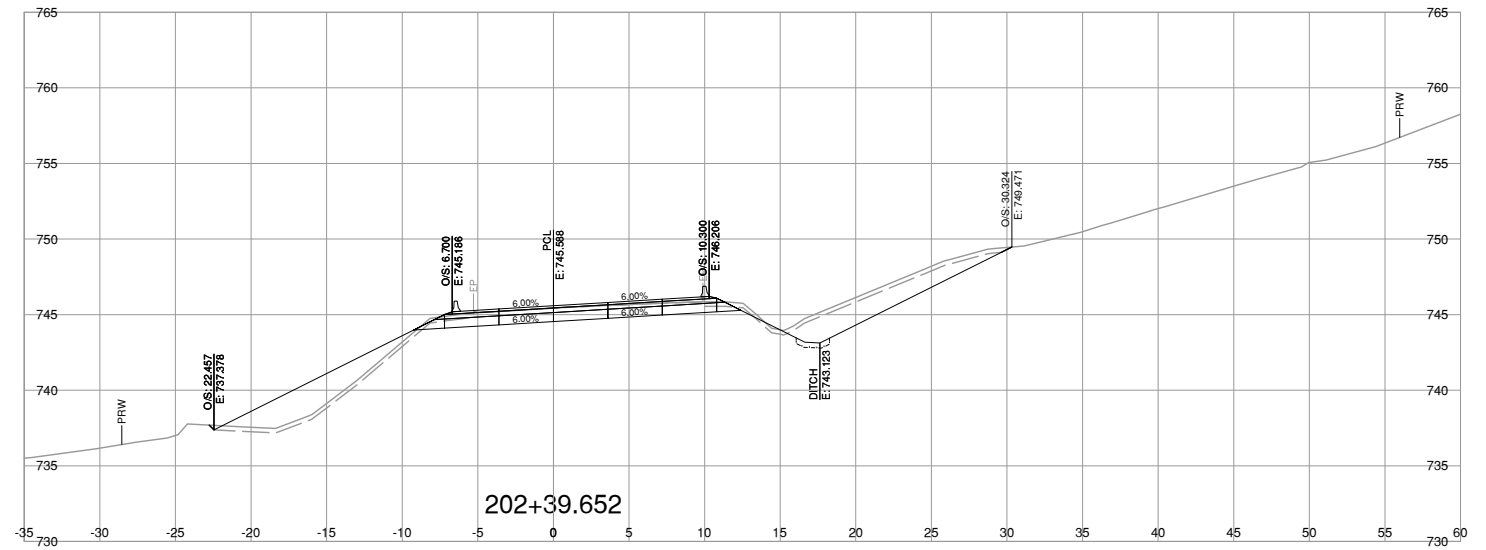
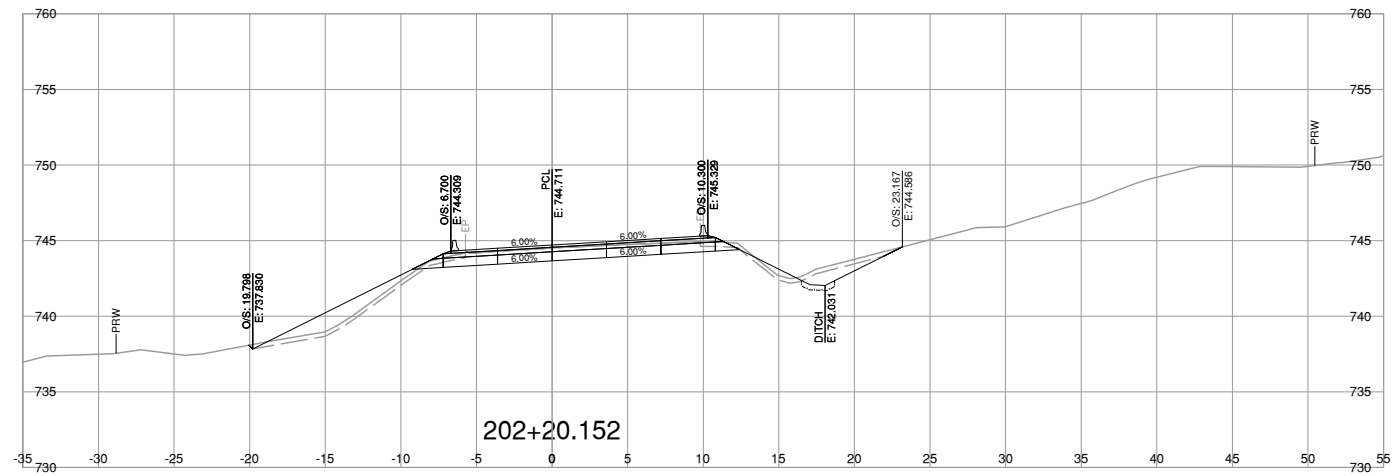
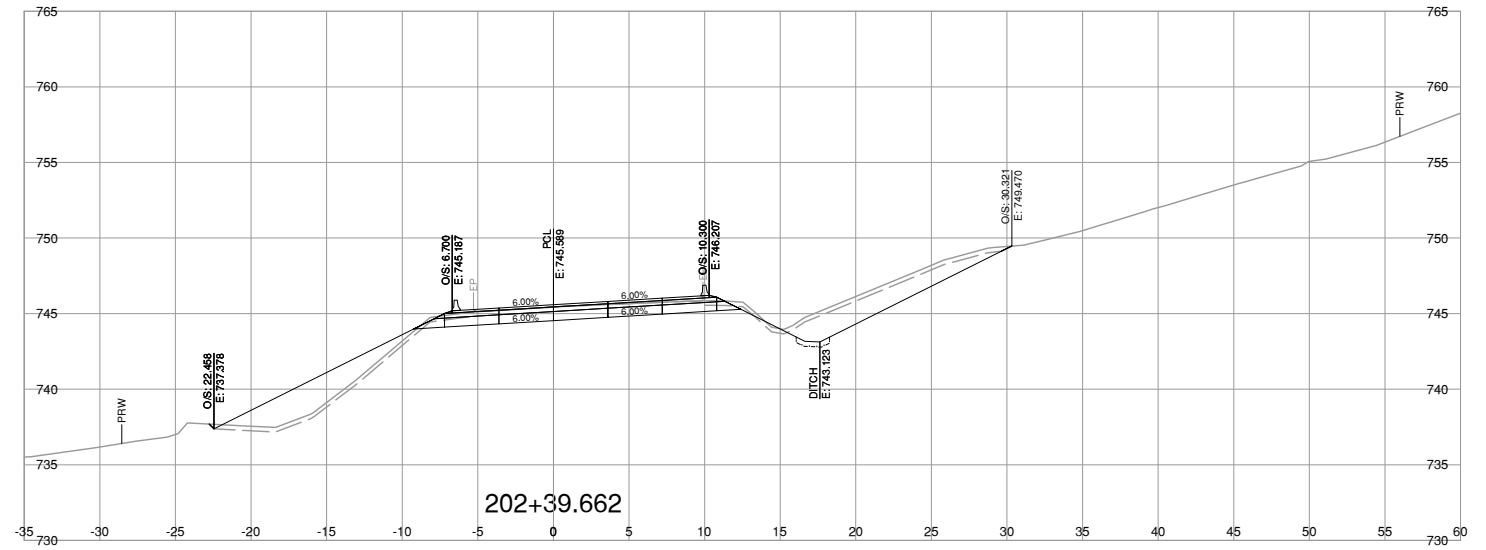
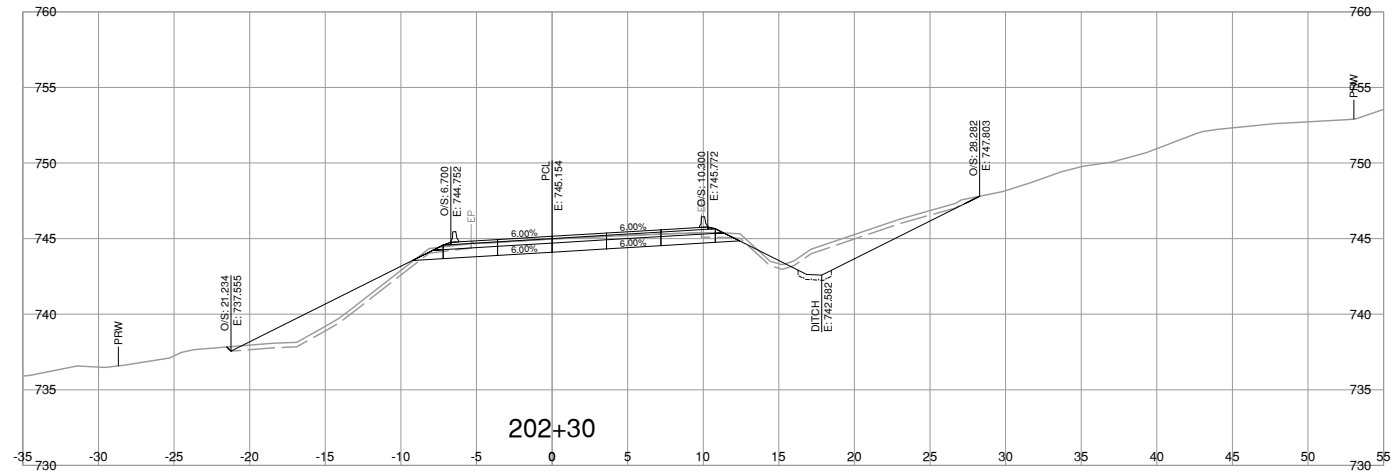

NOTE: STRIPPING REMOVAL APPLIES ONLY TO THE AREA BETWEEN SLOPE STAKE LINES (TOES & TOP OF CUT) OF PROPOSED ROADWAY TEMPLATE

FOR REFERENCE ONLY

BINNIE
The people behind your infrastructure.

R.F. BINNIE & ASSOCIATES LTD.
300 - 4940 Canada Way,
Burnaby, BC V5G 4K6
TEL 604 420 1721
BINNIE.com

BRITISH COLUMBIA
MINISTRY OF TRANSPORTATION AND INFRASTRUCTURE
SOUTHERN INTERIOR REGION
HIGHWAY ENGINEERING AND GEOMATICS

L200-LINE CROSS SECTIONS
HIGHWAY No. 97
COTTONWOOD HILL PHASE 2

SCALE CAD FILENAME SECT-L200A2-22-0880.DWG
DATE 2024-03-01
FILE NUMBER 22-0880

REV	DATE	REVISIONS	SIGNATURE

DESIGNED: R. JONES DATE FEB. 2024
 QUALITY CONTROL: R. JONES DATE FEB. 2024
 QUALITY ASSURANCE: C. LUI DATE FEB. 2024
 DRAWN: V. LEE DATE FEB. 2024

CALVIN LUI
ENGINEER OF RECORD
DATE FEBRUARY 28, 2024

PROJECT NUMBER 26243-0001
REG 2

DRAWING NUMBER R2-1249-L200XS-15
REV

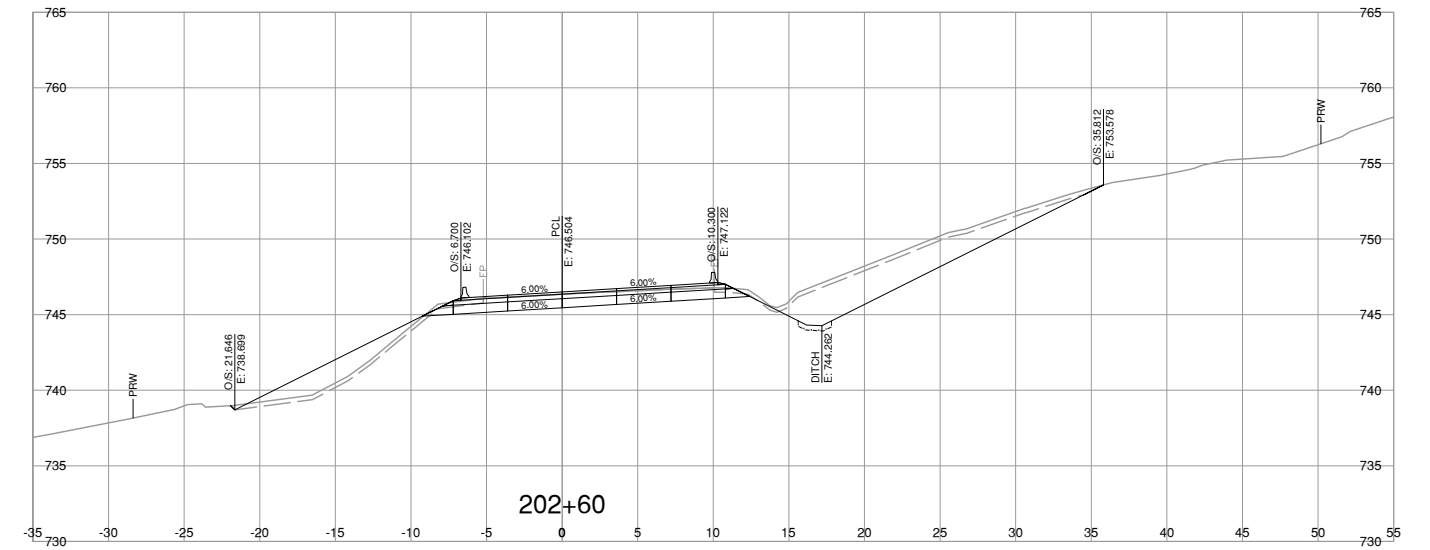
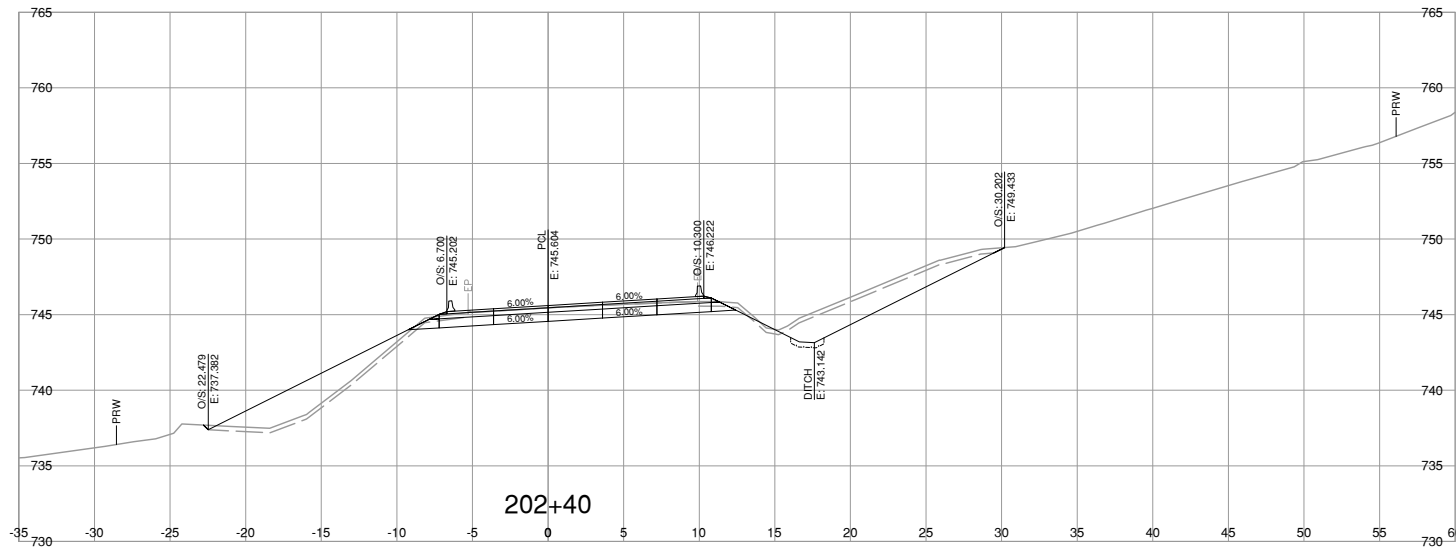
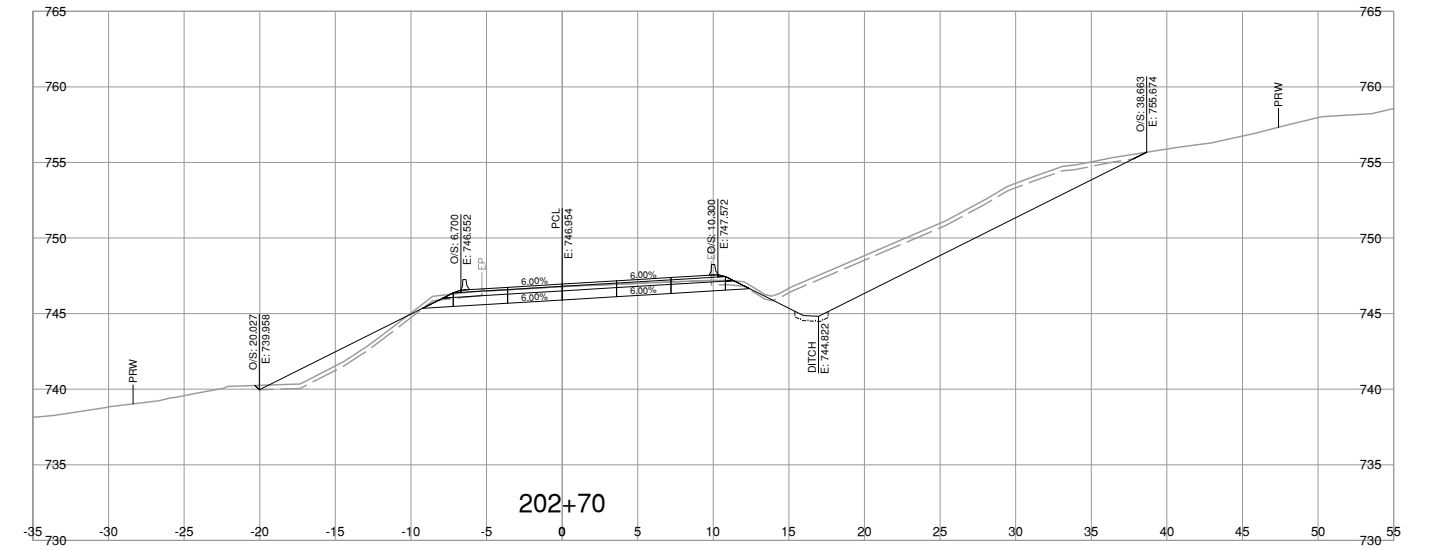
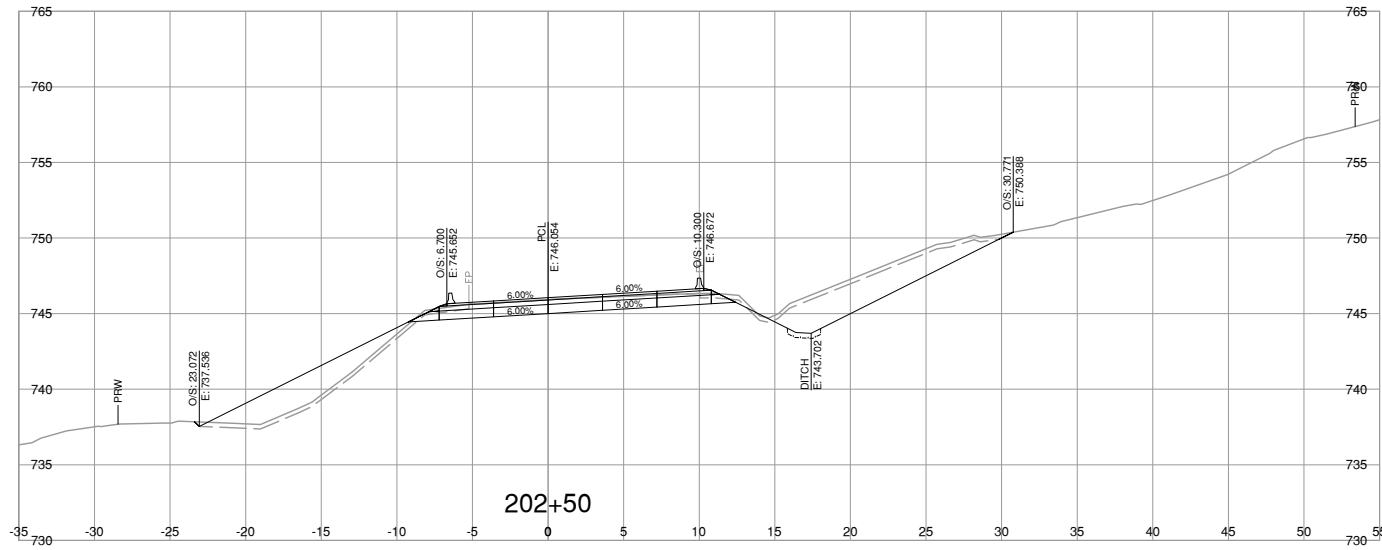

NOTE: STRIPPING REMOVAL APPLIES ONLY TO THE AREA BETWEEN SLOPE STAKE LINES (TOES & TOP OF CUT) OF PROPOSED ROADWAY TEMPLATE

FOR REFERENCE ONLY

BINNIE
The people behind your infrastructure.

R.F. BINNIE & ASSOCIATES LTD.
300 - 4940 Canada Way,
Burnaby, BC V5G 4K6
TEL 604 420 1721
BINNIE.com

BRITISH COLUMBIA
MINISTRY OF TRANSPORTATION AND INFRASTRUCTURE
SOUTHERN INTERIOR REGION
HIGHWAY ENGINEERING AND GEOMATICS

L200-LINE CROSS SECTIONS
HIGHWAY No. 97
COTTONWOOD HILL PHASE 2

SCALE: 0 2 1:250 12m

CAD FILENAME: SECT-L200A2 22-0880.DWG
DATE: 2024-03-01
FILE NUMBER: 22-0880

REV	DATE	REVISIONS	SIGNATURE

DESIGNED: R. JONES DATE: FEB. 2024
QUALITY CONTROL: R. JONES DATE: FEB. 2024
QUALITY ASSURANCE: C. LUI DATE: FEB. 2024
DRAWN: V. LEE DATE: FEB. 2024

PROJECT NUMBER: 26243-0001 REG: 2 DRAWING NUMBER: R2-1249-L200XS-16

CALVIN LUI
ENGINEER OF RECORD
DATE FEBRUARY 28, 2024

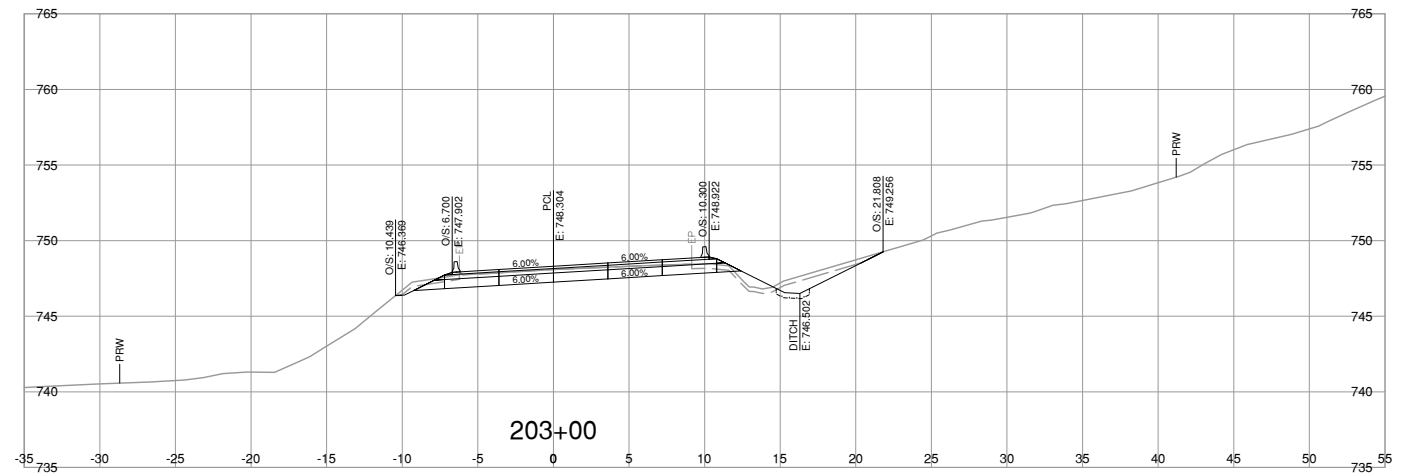
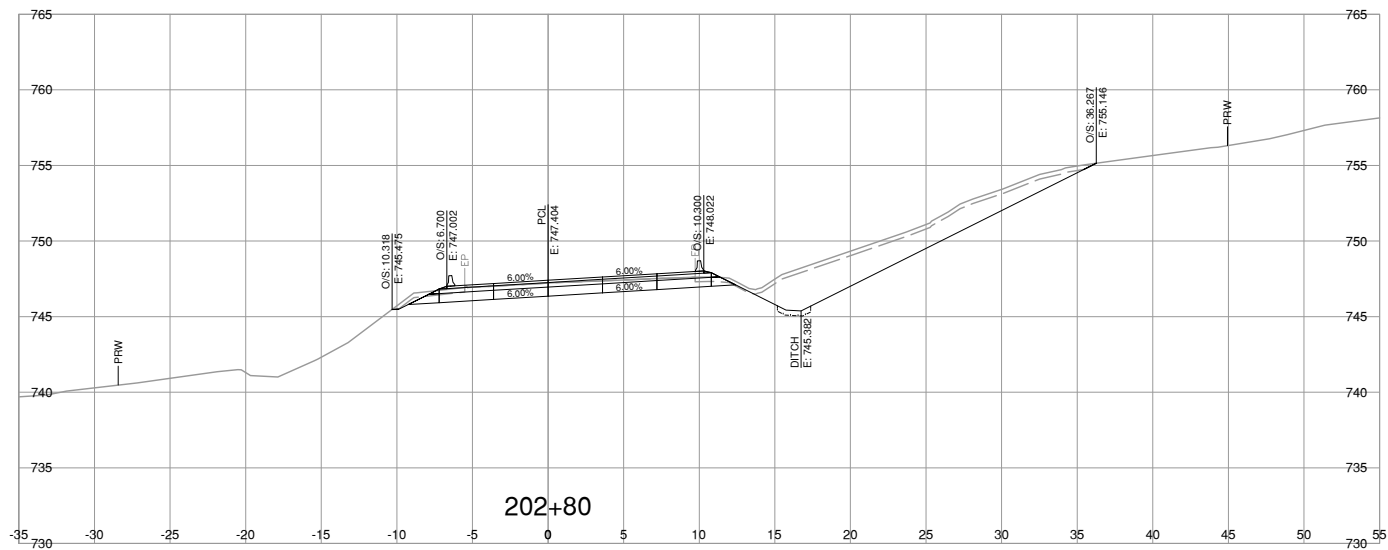
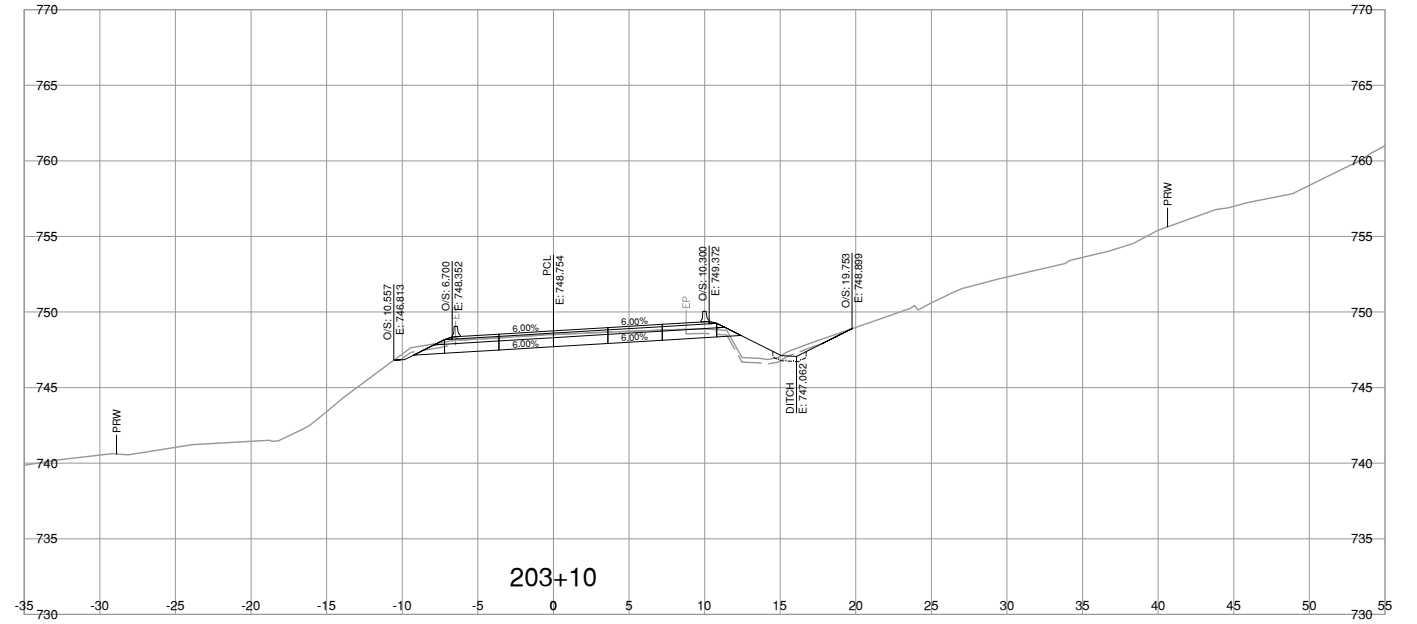
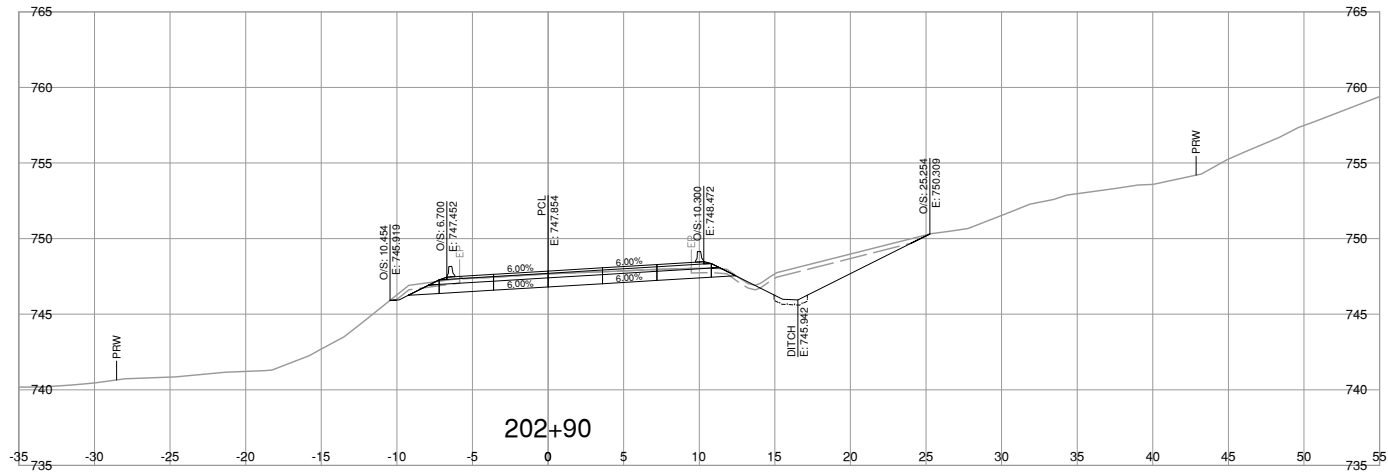

NOTE: STRIPPING REMOVAL APPLIES ONLY TO THE AREA BETWEEN SLOPE STAKE LINES (TOES & TOP OF CUT) OF PROPOSED ROADWAY TEMPLATE

FOR REFERENCE ONLY

BINNIE
The people behind your infrastructure.

R.F. BINNIE & ASSOCIATES LTD.
300 - 4940 Canada Way,
Burnaby, BC V5G 4K6
TEL 604 420 1721
BINNIE.com

BRITISH COLUMBIA

MINISTRY OF TRANSPORTATION AND INFRASTRUCTURE
SOUTHERN INTERIOR REGION
HIGHWAY ENGINEERING AND GEOMATICS

L200-LINE CROSS SECTIONS
HIGHWAY No. 97
COTTONWOOD HILL PHASE 2

SCALE

CAD FILENAME: SECT-L200A2-22-0880.DWG
DATE: 2024-03-01
FILE NUMBER: 22-0880

REV	DATE	REVISIONS	SIGNATURE

DESIGNED: R. JONES DATE: FEB. 2024
QUALITY CONTROL: R. JONES DATE: FEB. 2024
QUALITY ASSURANCE: C. LUI DATE: FEB. 2024
DRAWN: V. LEE DATE: FEB. 2024

PROJECT NUMBER: 26243-0001 REG: 2 DRAWING NUMBER: R2-1249-L200XS-17

CALVIN LUI
ENGINEER OF RECORD
DATE: FEBRUARY 28, 2024

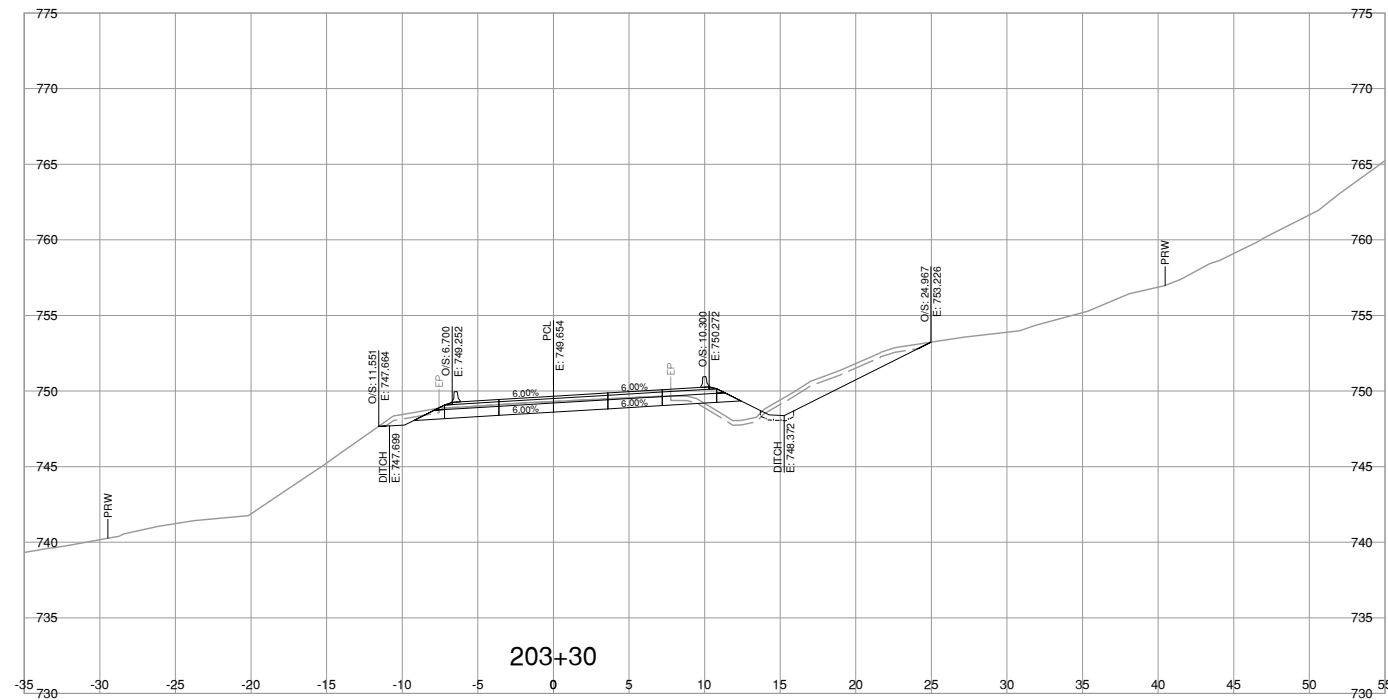
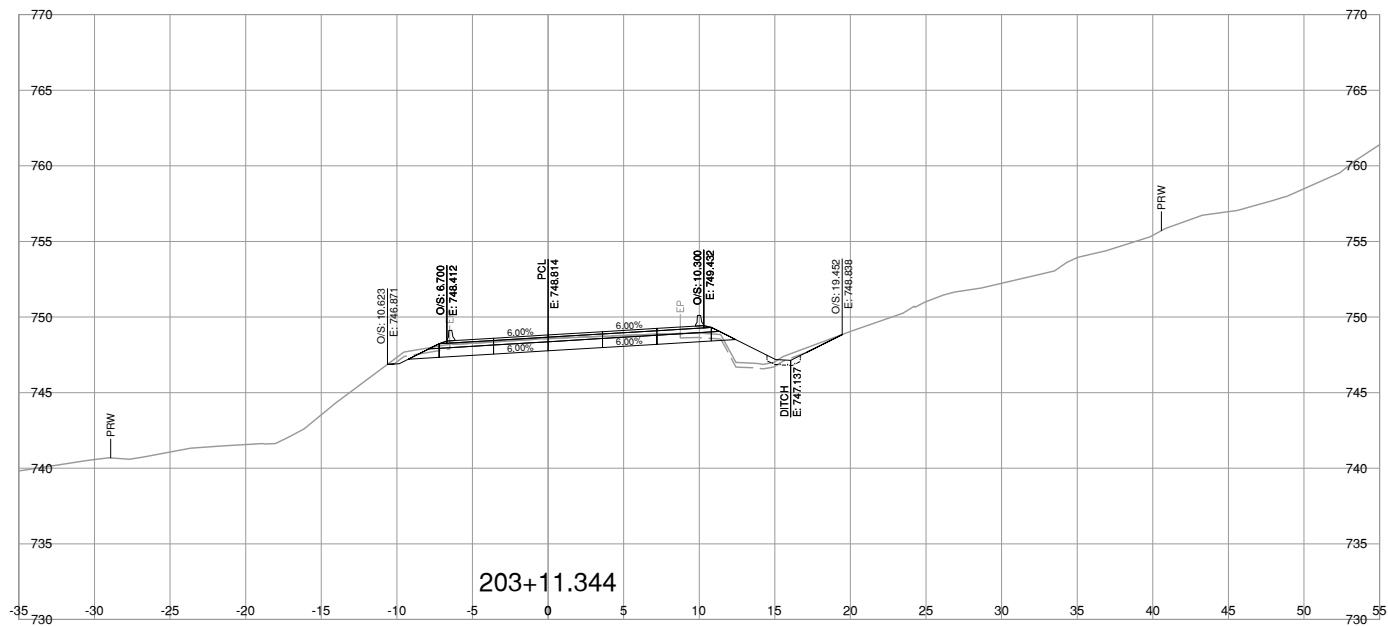
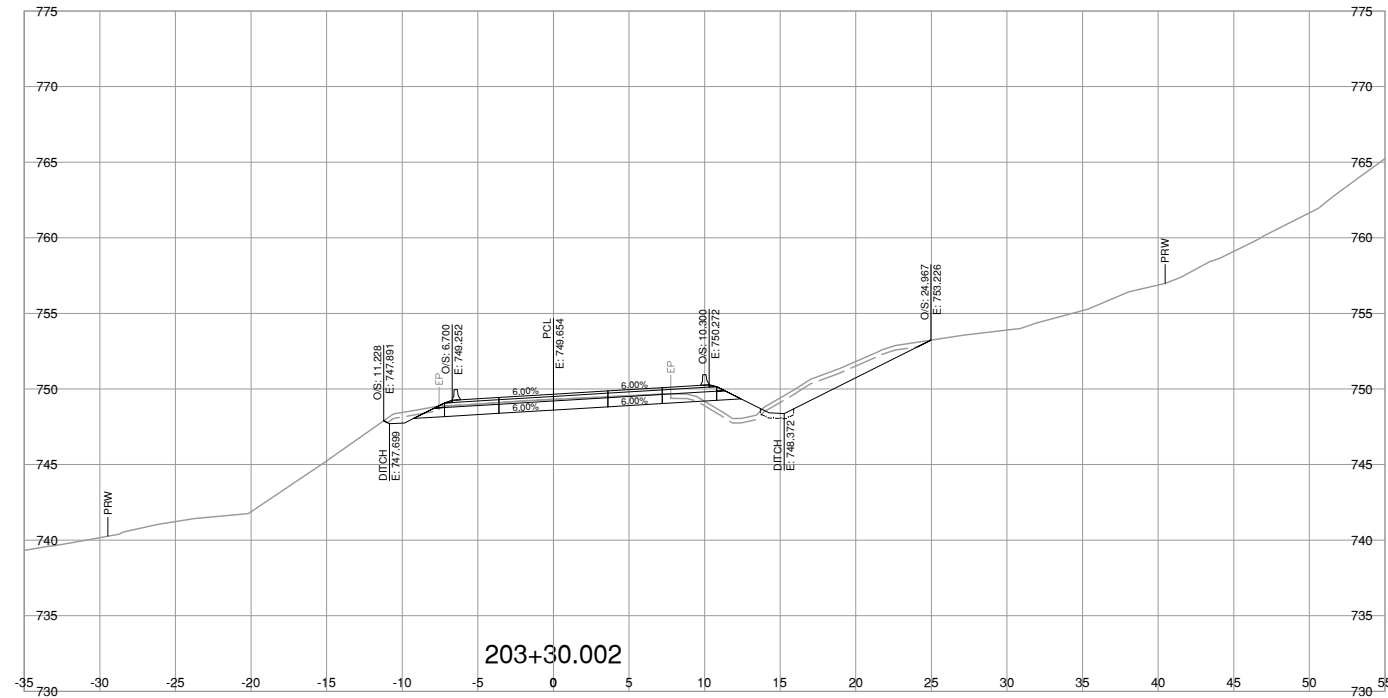
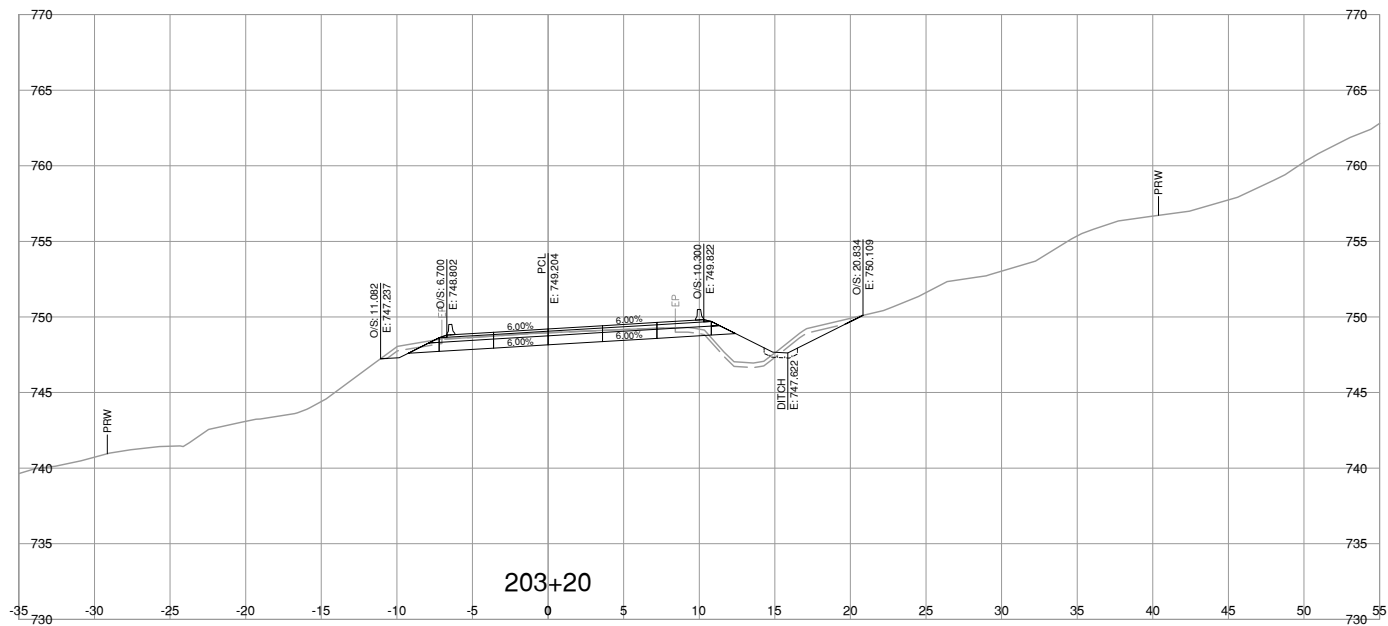

NOTE: STRIPPING REMOVAL APPLIES ONLY TO THE AREA BETWEEN SLOPE STAKE LINES (TOES & TOP OF CUT) OF PROPOSED ROADWAY TEMPLATE

FOR REFERENCE ONLY

<p>BINNIE The people behind your infrastructure.</p>		<p>R.F. BINNIE & ASSOCIATES LTD. 300 - 4940 Canada Way, Burnaby, BC V5G 4K6 TEL 604 420 1721 BINNIE.com</p>		<p>BRITISH COLUMBIA</p>		<p>MINISTRY OF TRANSPORTATION AND INFRASTRUCTURE SOUTHERN INTERIOR REGION HIGHWAY ENGINEERING AND GEOMATICS</p>																	
<p>SCALE </p>		<p>CAD FILENAME: SECT-L200A2_22-0880.DWG DATE: 2024-03-01 FILE NUMBER: 22-0880</p>		<p>L200-LINE CROSS SECTIONS HIGHWAY No. 97 COTTONWOOD HILL PHASE 2</p>																			
REV	DATE	REVISIONS	SIGNATURE																				
<p>CALVIN LUI ENGINEER OF RECORD DATE FEBRUARY 28, 2024</p>				<table border="1"> <tr> <td>DESIGNED</td> <td>R. JONES</td> <td>DATE</td> <td>FEB. 2024</td> </tr> <tr> <td>QUALITY CONTROL</td> <td>R. JONES</td> <td>DATE</td> <td>FEB. 2024</td> </tr> <tr> <td>QUALITY ASSURANCE</td> <td>C. LUI</td> <td>DATE</td> <td>FEB. 2024</td> </tr> <tr> <td>DRAWN</td> <td>V. LEE</td> <td>DATE</td> <td>FEB. 2024</td> </tr> </table>				DESIGNED	R. JONES	DATE	FEB. 2024	QUALITY CONTROL	R. JONES	DATE	FEB. 2024	QUALITY ASSURANCE	C. LUI	DATE	FEB. 2024	DRAWN	V. LEE	DATE	FEB. 2024
DESIGNED	R. JONES	DATE	FEB. 2024																				
QUALITY CONTROL	R. JONES	DATE	FEB. 2024																				
QUALITY ASSURANCE	C. LUI	DATE	FEB. 2024																				
DRAWN	V. LEE	DATE	FEB. 2024																				
<p>PROJECT NUMBER 26243-0001</p>		<p>REG 2</p>		<p>DRAWING NUMBER R2-1249-L200XS-18</p>																			

Mar. 1, 2024 - 04:41 PM P:\2022\22-0880\00 - CAD Files\00_Cottonwood\Drawing\Production\1000_Design\Sections\SECT-L200A2_22-0880

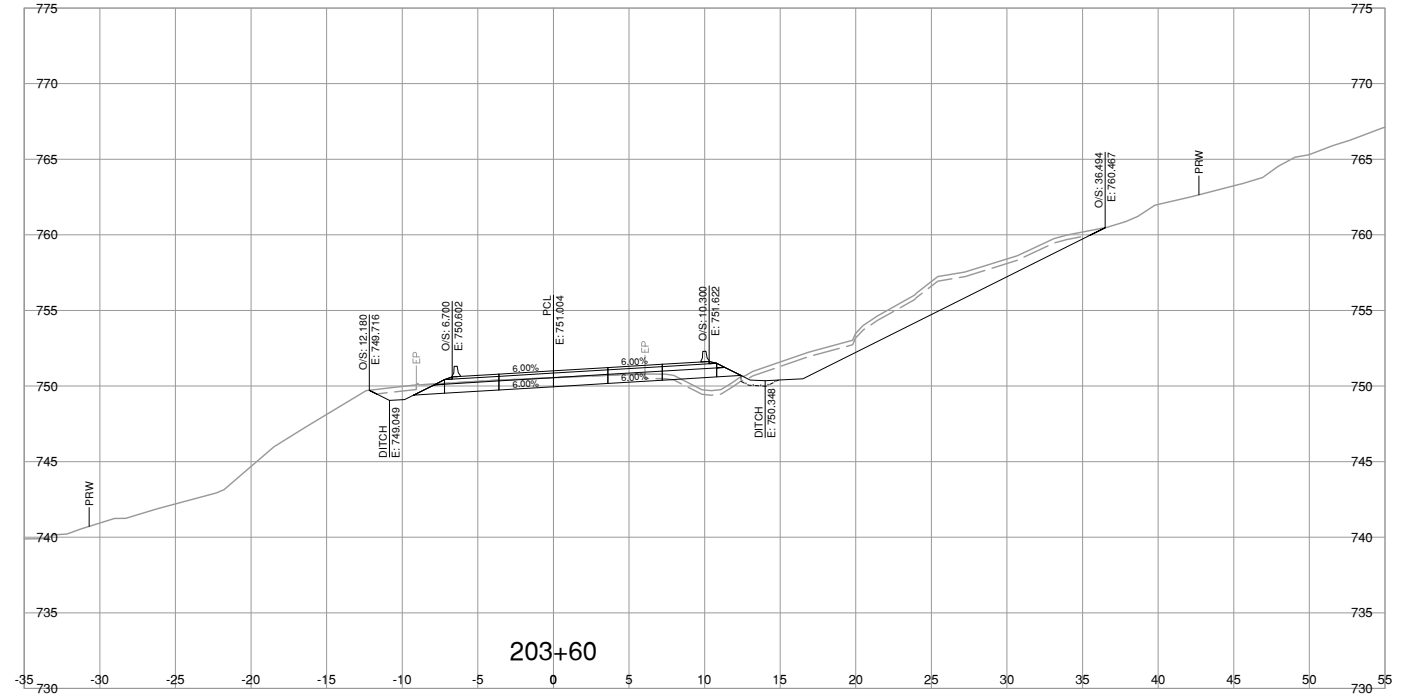
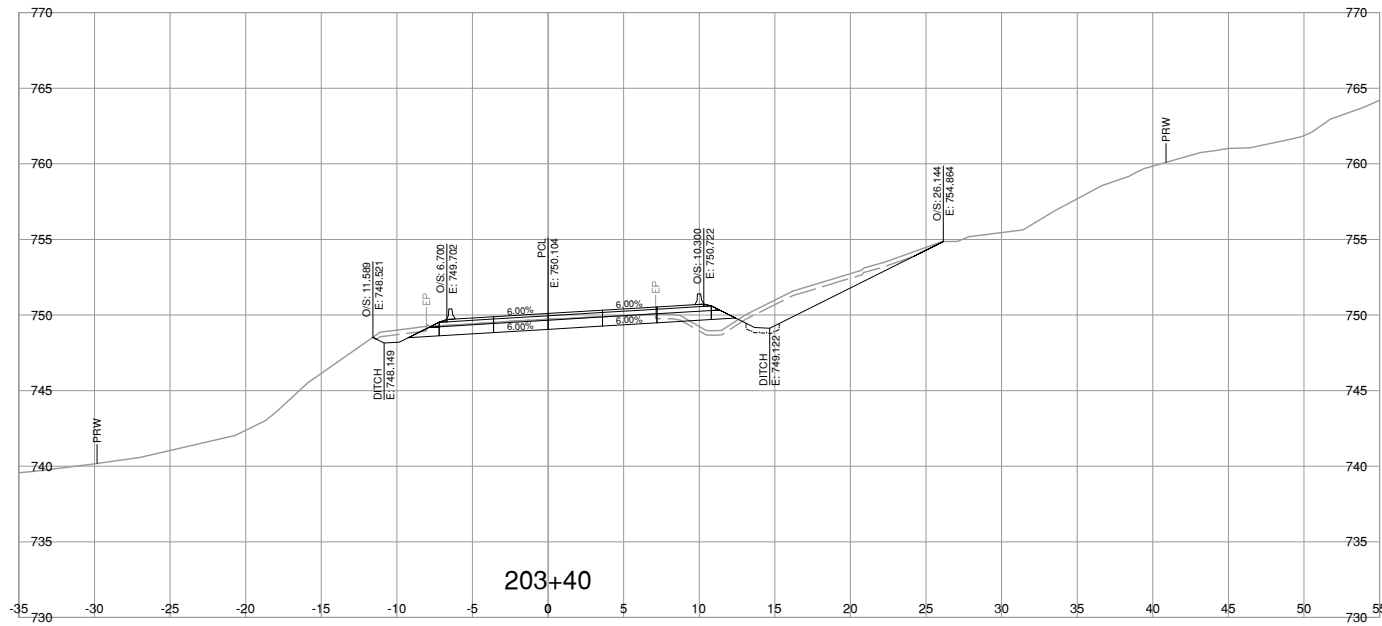
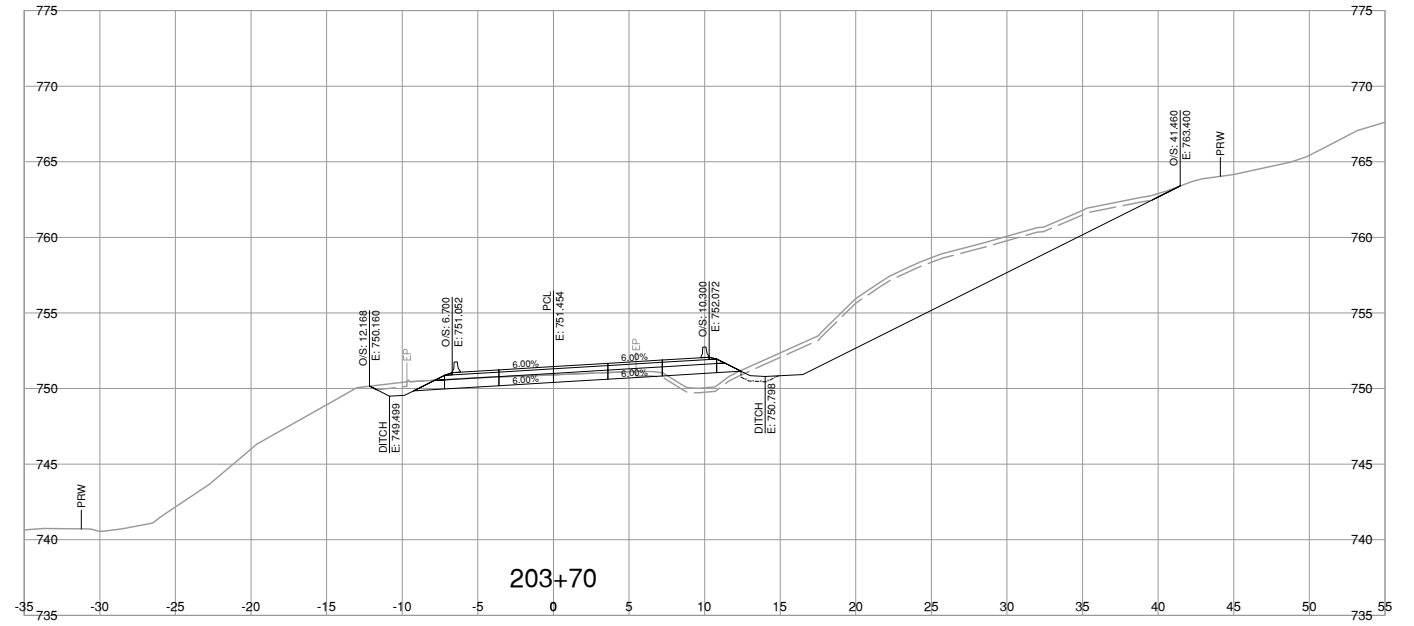
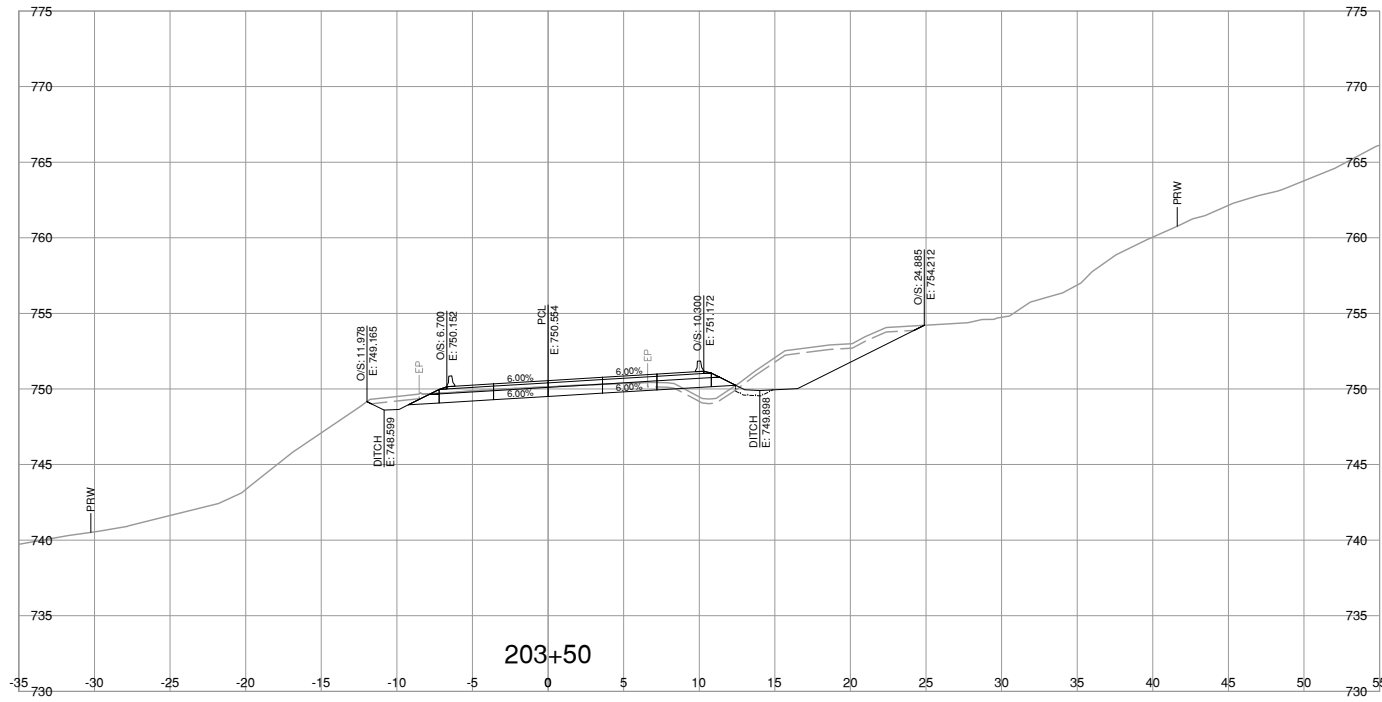

NOTE: STRIPPING REMOVAL APPLIES ONLY TO THE AREA BETWEEN SLOPE STAKE LINES (TOES & TOP OF CUT) OF PROPOSED ROADWAY TEMPLATE

FOR REFERENCE ONLY

BINNIE
The people behind your infrastructure.

R.F. BINNIE & ASSOCIATES LTD.
300 - 4940 Canada Way,
Burnaby, BC V5G 4K6
TEL 604 420 1721
BINNIE.com

BRITISH COLUMBIA

MINISTRY OF TRANSPORTATION AND INFRASTRUCTURE
SOUTHERN INTERIOR REGION
HIGHWAY ENGINEERING AND GEOMATICS

L200-LINE CROSS SECTIONS
HIGHWAY No. 97
COTTONWOOD HILL PHASE 2

SCALE

CAD FILENAME: SECT-L200A2_22-0880.DWG
DATE: 2024-03-01
FILE NUMBER: 22-0880

REV	DATE	REVISIONS	SIGNATURE

DESIGNED	R. JONES	DATE	FEB. 2024
QUALITY CONTROL	R. JONES	DATE	FEB. 2024
QUALITY ASSURANCE	C. LUI	DATE	FEB. 2024
DRAWN	V. LEE	DATE	FEB. 2024

CALVIN LUI
ENGINEER OF RECORD
DATE FEBRUARY 28, 2024

PROJECT NUMBER	REG	DRAWING NUMBER	REV
26243-0001	2	R2-1249-L200XS-19	

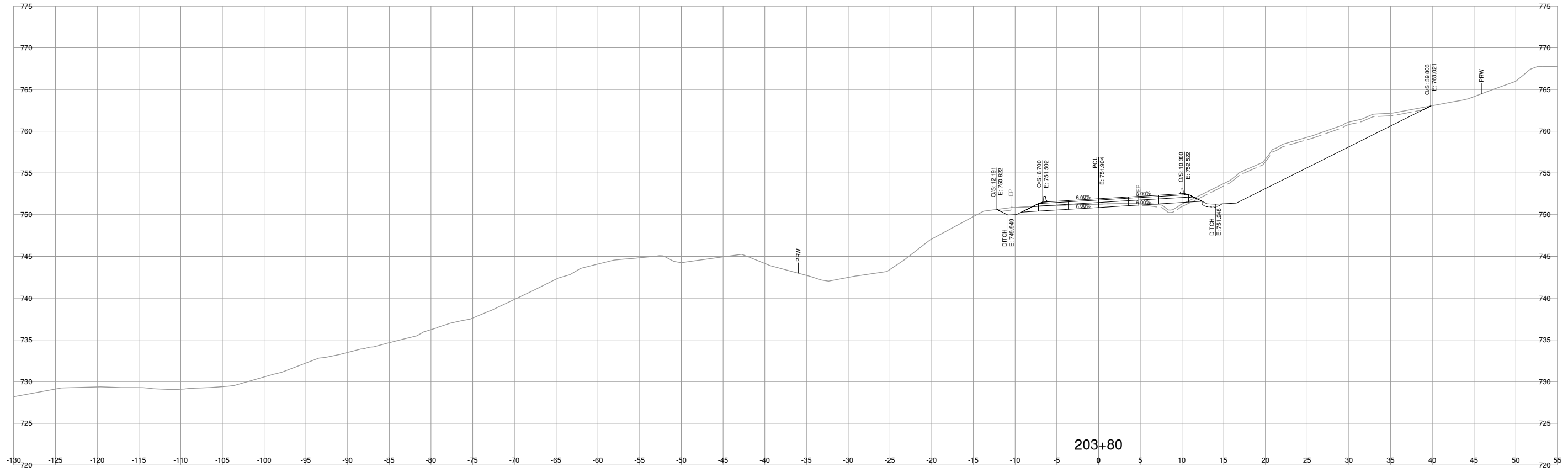

NOTE: STRIPPING REMOVAL APPLIES ONLY TO THE AREA BETWEEN SLOPE STAKE LINES (TOES & TOP OF CUT) OF PROPOSED ROADWAY TEMPLATE

FOR REFERENCE ONLY

BINNIE
The people behind your infrastructure.

R.F. BINNIE & ASSOCIATES LTD.
300 - 4940 Canada Way,
Burnaby, BC V5G 4K6
TEL 604 420 1721
BINNIE.com

BRITISH COLUMBIA

MINISTRY OF TRANSPORTATION AND INFRASTRUCTURE
SOUTHERN INTERIOR REGION
HIGHWAY ENGINEERING AND GEOMATICS

SCALE 0 2 1:250 12m

CAD FILENAME SECT-L200A2-22-0880.DWG
DATE 2024-03-01
FILE NUMBER 22-0880

REV	DATE	REVISIONS	SIGNATURE

L200-LINE CROSS SECTIONS
HIGHWAY No. 97
COTTONWOOD HILL PHASE 2

DESIGNED: R. JONES DATE: FEB. 2024
QUALITY CONTROL: R. JONES DATE: FEB. 2024
QUALITY ASSURANCE: C. LUI DATE: FEB. 2024
DRAWN: V. LEE DATE: FEB. 2024

CALVIN LUI
ENGINEER OF RECORD
DATE FEBRUARY 28, 2024

PROJECT NUMBER: 26243-0001
REG: 2
DRAWING NUMBER: R2-1249-L200XS-20

Mar. 1, 2024 - 04:41 PM P:\2022\22-0880\00 - CAD Files\00_CottonwoodHill\Production\1000_Design\Sections\SECT-L200A2-22-0880

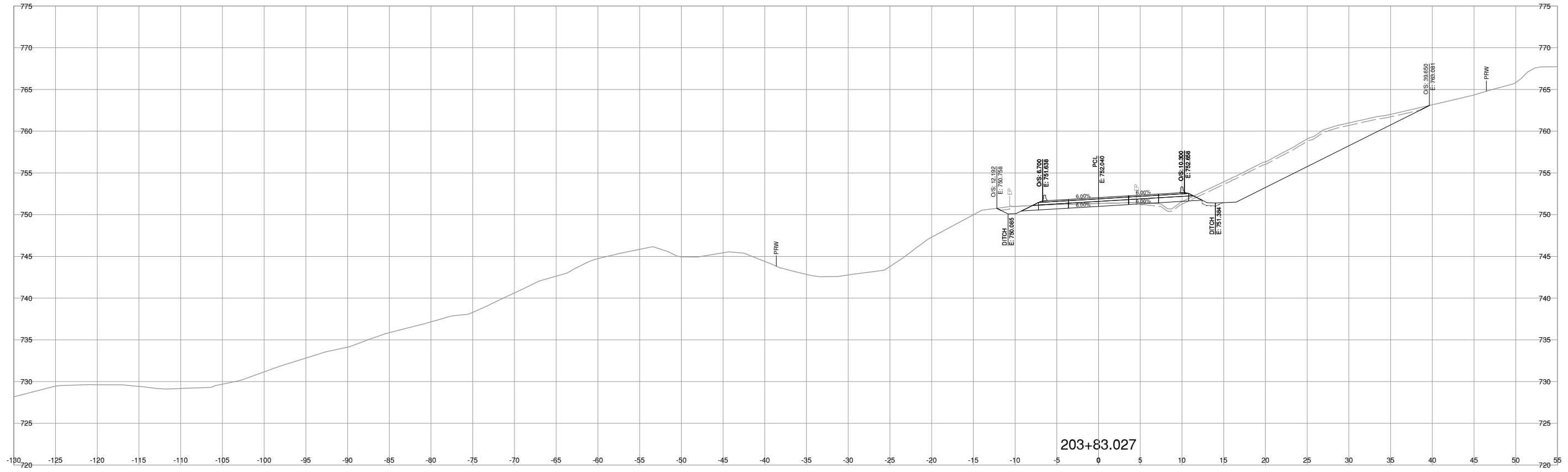

NOTE: STRIPPING REMOVAL APPLIES ONLY TO THE AREA BETWEEN SLOPE STAKE LINES (TOES & TOP OF CUT) OF PROPOSED ROADWAY TEMPLATE

FOR REFERENCE ONLY

BINNIE
The people behind your infrastructure.

R.F. BINNIE & ASSOCIATES LTD.
300 - 4940 Canada Way,
Burnaby, BC V5G 4K6
TEL 604 420 1721
BINNIE.com

BRITISH COLUMBIA
MINISTRY OF TRANSPORTATION AND INFRASTRUCTURE
SOUTHERN INTERIOR REGION
HIGHWAY ENGINEERING AND GEOMATICS

SCALE 0 2 1:250 12m CAD FILENAME SECT-L200A2-22-0880.DWG
DATE 2024-03-01
FILE NUMBER 22-0880

REV	DATE	REVISIONS	SIGNATURE

L200-LINE CROSS SECTIONS
HIGHWAY No. 97
COTTONWOOD HILL PHASE 2

DESIGNED: R. JONES DATE: FEB. 2024
QUALITY CONTROL: R. JONES DATE: FEB. 2024
QUALITY ASSURANCE: C. LUI DATE: FEB. 2024
DRAWN: V. LEE DATE: FEB. 2024

CALVIN LUI
ENGINEER OF RECORD
DATE FEBRUARY 28, 2024

PROJECT NUMBER	REG	DRAWING NUMBER	REV
26243-0001	2	R2-1249-L200XS-21	

Mar. 1, 2024 - 04:41 PM P:\2022\22-0880\00 - CAD Files\00_CottonwoodHill\Production\1000_Design\Sections\SECT-L200A2-22-0880

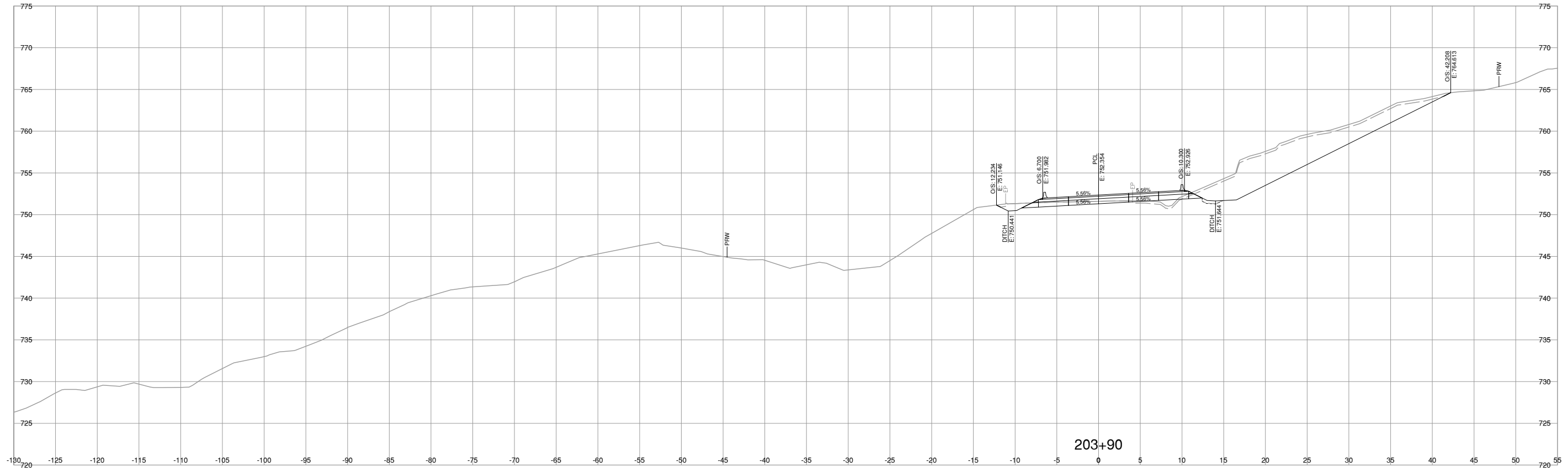

NOTE: STRIPPING REMOVAL APPLIES ONLY TO THE AREA BETWEEN SLOPE STAKE LINES (TOES & TOP OF CUT) OF PROPOSED ROADWAY TEMPLATE

FOR REFERENCE ONLY



BINNIE
The people behind your infrastructure.

R.F. BINNIE & ASSOCIATES LTD.
300 - 4940 Canada Way,
Burnaby, BC V5G 4K6
TEL 604 420 1721
BINNIE.com



BRITISH COLUMBIA

MINISTRY OF TRANSPORTATION
AND INFRASTRUCTURE
SOUTHERN INTERIOR REGION
HIGHWAY ENGINEERING AND GEOMATICS

L200-LINE CROSS SECTIONS
HIGHWAY No. 97
COTTONWOOD HILL PHASE 2

SCALE	0 2 1:250 12m	CAD FILENAME	SECT-L200A2 22-0880.DWG
		DATE	2024-03-01
		FILE NUMBER	22-0880
REV	DATE	REVISIONS	SIGNATURE

CALVIN LUI
ENGINEER OF RECORD
DATE FEBRUARY 28, 2024

DESIGNED	R. JONES	DATE	FEB. 2024
QUALITY CONTROL	R. JONES	DATE	FEB. 2024
QUALITY ASSURANCE	C. LUI	DATE	FEB. 2024
DRAWN	V. LEE	DATE	FEB. 2024

PROJECT NUMBER	REG	DRAWING NUMBER	REV
26243-0001	2	R2-1249-L200XS-22	

Mar. 1, 2024 - 04:41 PM P:\2022\22-0880\00 - CAD Files\00_CottonwoodHill\Production\1000_Design\Sections\SECT-L200A2_22-0880

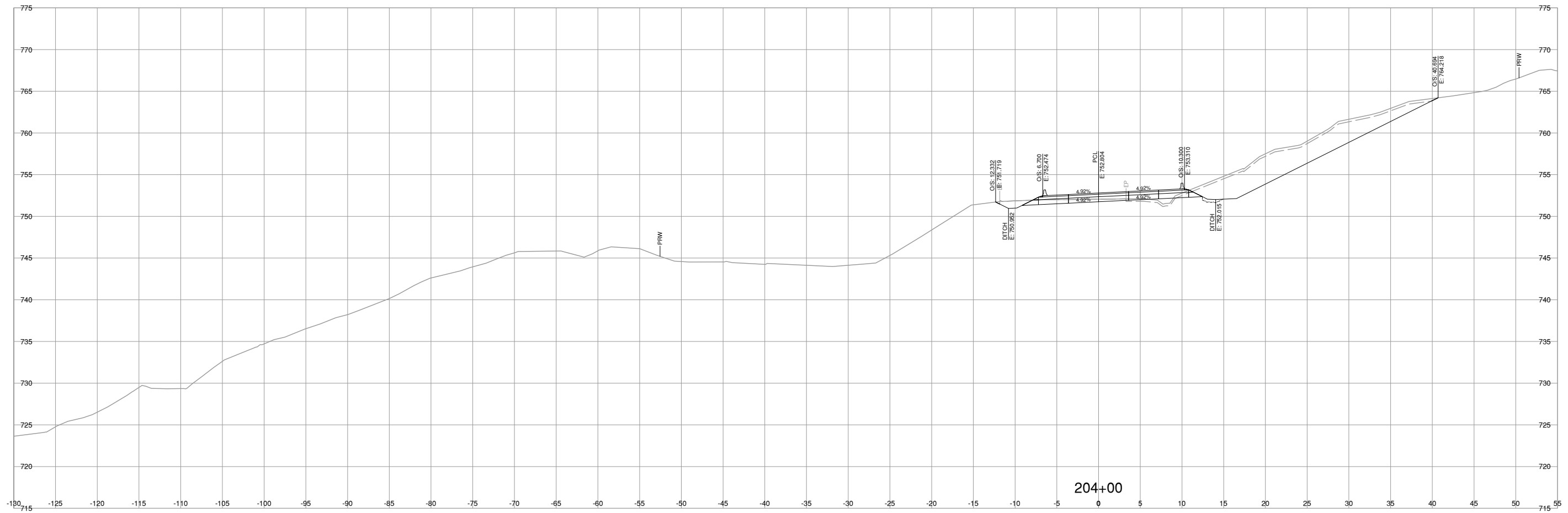

NOTE: STRIPPING REMOVAL APPLIES ONLY TO THE AREA BETWEEN SLOPE STAKE LINES (TOES & TOP OF CUT) OF PROPOSED ROADWAY TEMPLATE

FOR REFERENCE ONLY

BINNIE
The people behind your infrastructure.

R.F. BINNIE & ASSOCIATES LTD.
300 - 4940 Canada Way,
Burnaby, BC V5G 4K6
TEL 604 420 1721
BINNIE.com

BRITISH COLUMBIA
MINISTRY OF TRANSPORTATION
AND INFRASTRUCTURE
SOUTHERN INTERIOR REGION
HIGHWAY ENGINEERING AND GEOMATICS

L200-LINE CROSS SECTIONS
HIGHWAY No. 97
COTTONWOOD HILL PHASE 2

SCALE

CAD FILENAME: SECT-L200A2_22-0880.DWG
DATE: 2024-03-01
FILE NUMBER: 22-0880

REV	DATE	REVISIONS	SIGNATURE

DESIGNED	R. JONES	DATE	FEB. 2024
QUALITY CONTROL	R. JONES	DATE	FEB. 2024
QUALITY ASSURANCE	C. LUI	DATE	FEB. 2024
DRAWN	V. LEE	DATE	FEB. 2024

CALVIN LUI
ENGINEER OF RECORD
DATE FEBRUARY 28, 2024

PROJECT NUMBER	REG	DRAWING NUMBER	REV
26243-0001	2	R2-1249-L200XS-23	

Mar. 1, 2024 - 04:41 PM P:\2022\22-0880\00 - CAD Files\00_CottonwoodHill\Production\1000_Design\Sections\SECT-L200A2_22-0880

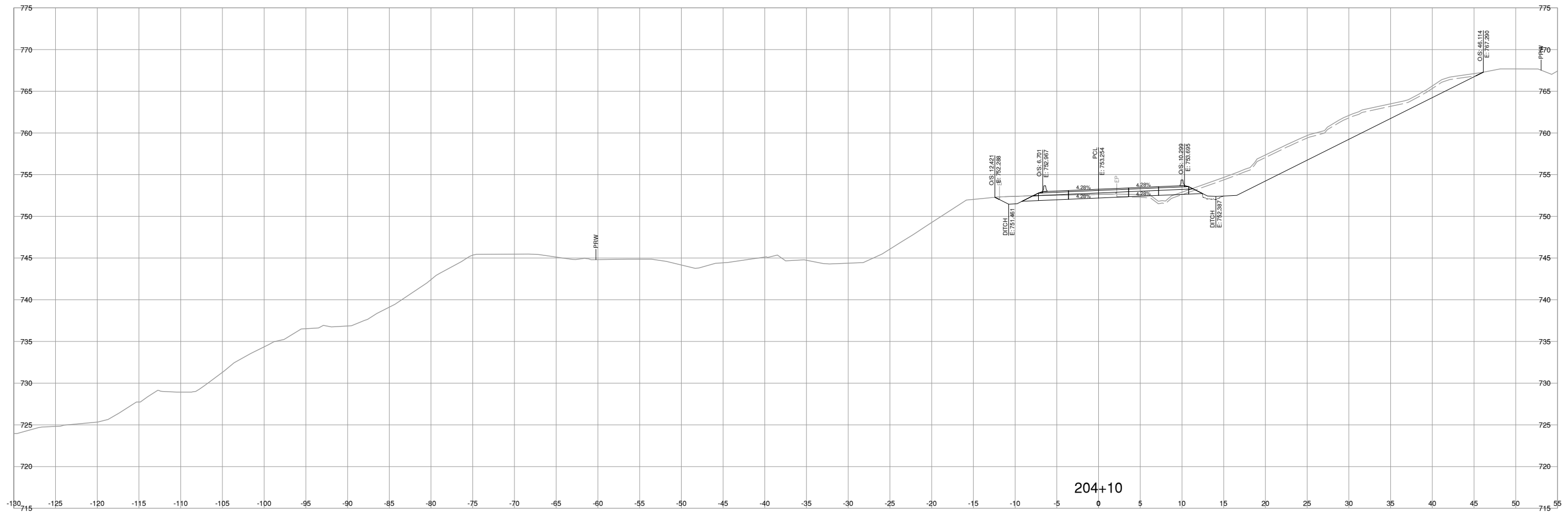

204+10

NOTE: STRIPPING REMOVAL APPLIES ONLY TO THE AREA BETWEEN SLOPE STAKE LINES (TOES & TOP OF CUT) OF PROPOSED ROADWAY TEMPLATE

FOR REFERENCE ONLY

BINNIE
The people behind your infrastructure.

R.F. BINNIE & ASSOCIATES LTD.
300 - 4940 Canada Way,
Burnaby, BC V5G 4K6
TEL 604 420 1721
BINNIE.com

BRITISH COLUMBIA

MINISTRY OF TRANSPORTATION AND INFRASTRUCTURE
SOUTHERN INTERIOR REGION
HIGHWAY ENGINEERING AND GEOMATICS

SCALE 0 2 1:250 12m

CAD FILENAME SECT-L200A2_22-0880.DWG
DATE 2024-03-01
FILE NUMBER 22-0880

REV	DATE	REVISIONS	SIGNATURE

L200-LINE CROSS SECTIONS
HIGHWAY No. 97
COTTONWOOD HILL PHASE 2

DESIGNED: R. JONES DATE FEB. 2024
QUALITY CONTROL: R. JONES DATE FEB. 2024
QUALITY ASSURANCE: C. LUI DATE FEB. 2024
DRAWN: V. LEE DATE FEB. 2024

CALVIN LUI
ENGINEER OF RECORD
DATE FEBRUARY 28, 2024

PROJECT NUMBER 26243-0001
REG 2
DRAWING NUMBER R2-1249-L200XS-24

Mar. 1, 2024 - 04:41 PM P:\2022\22-0880\00 - CAD Files\00_CottonwoodHill\Production\1000_Design\Sections\SECT-L200A2_22-0880

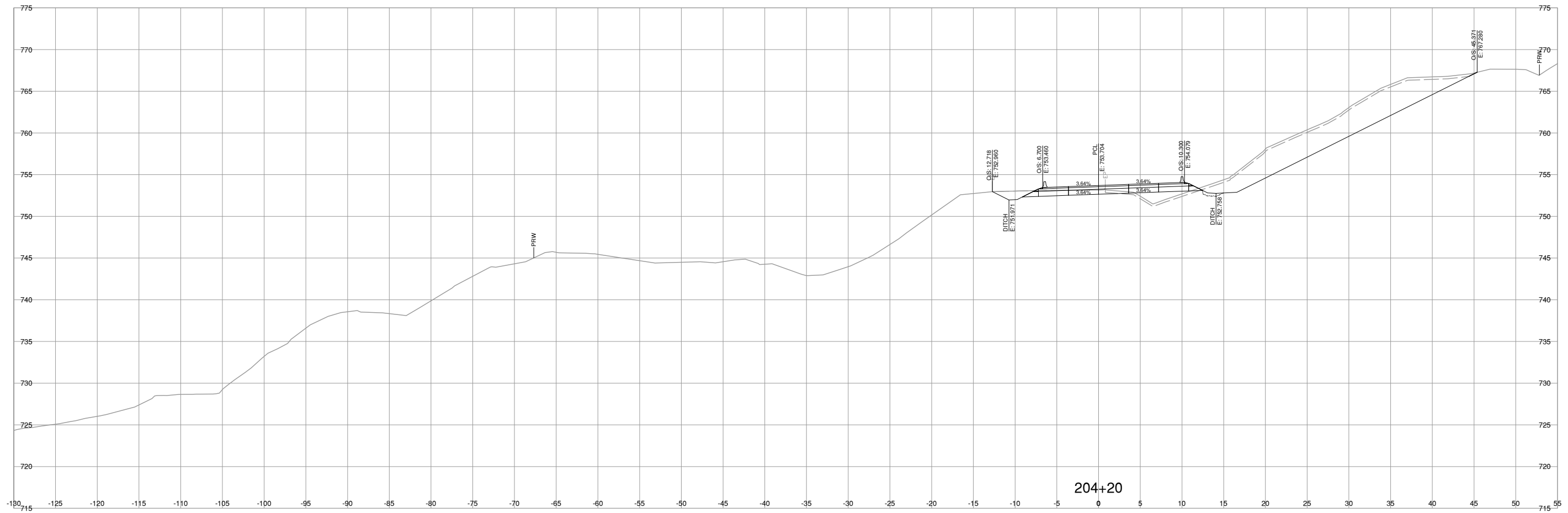

NOTE: STRIPPING REMOVAL APPLIES ONLY TO THE AREA BETWEEN SLOPE STAKE LINES (TOES & TOP OF CUT) OF PROPOSED ROADWAY TEMPLATE

FOR REFERENCE ONLY

BINNIE
The people behind your infrastructure.

R.F. BINNIE & ASSOCIATES LTD.
300 - 4940 Canada Way,
Burnaby, BC V5G 4K6
TEL 604 420 1721
BINNIE.com

BRITISH COLUMBIA

MINISTRY OF TRANSPORTATION AND INFRASTRUCTURE
SOUTHERN INTERIOR REGION
HIGHWAY ENGINEERING AND GEOMATICS

L200-LINE CROSS SECTIONS
HIGHWAY No. 97
COTTONWOOD HILL PHASE 2

SCALE	0 2 1:250 12m	CAD FILENAME	SECT-L200A2 22-0880.DWG
		DATE	2024-03-01
		FILE NUMBER	22-0880
REV	DATE	REVISIONS	SIGNATURE

CALVIN LUI
ENGINEER OF RECORD
DATE FEBRUARY 28, 2024

DESIGNED	R. JONES	DATE	FEB. 2024
QUALITY CONTROL	R. JONES	DATE	FEB. 2024
QUALITY ASSURANCE	C. LUI	DATE	FEB. 2024
DRAWN	V. LEE	DATE	FEB. 2024

PROJECT NUMBER	REG	DRAWING NUMBER	REV
26243-0001	2	R2-1249-L200XS-25	

Mar. 1, 2024 - 04:41 PM P:\2022\22-0880\00 - CAD Files\00_CottonwoodHill\Production\1000_Design\Sections\SECT-L200A2_22-0880

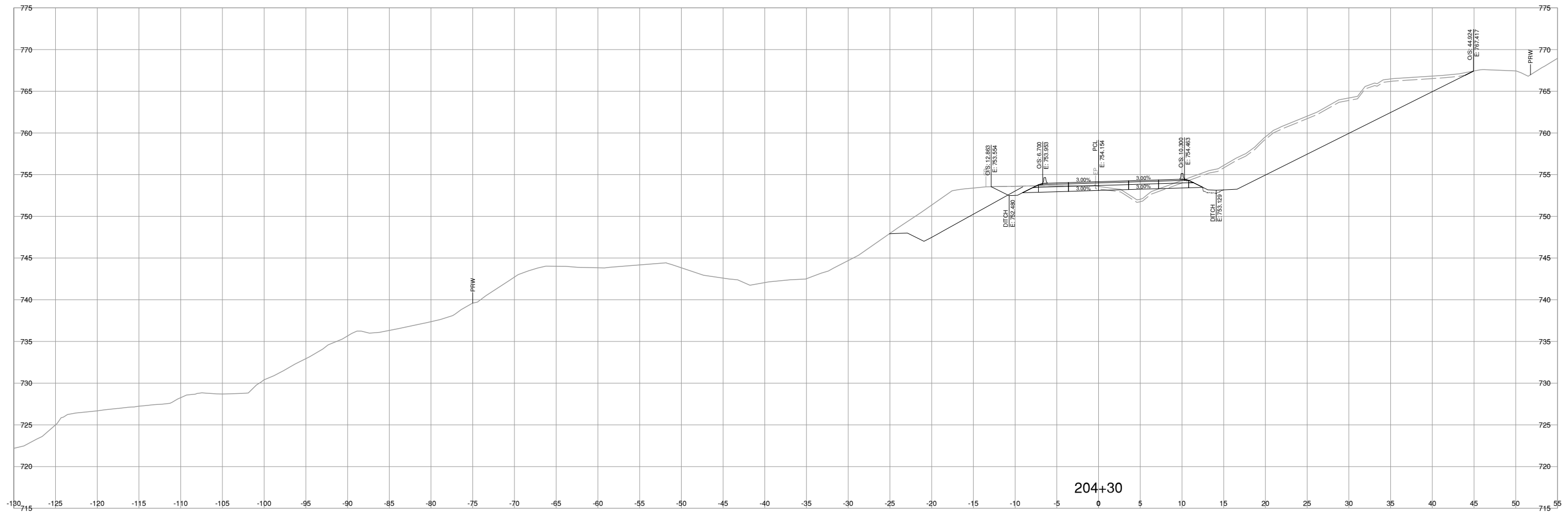

NOTE: STRIPPING REMOVAL APPLIES ONLY TO THE AREA BETWEEN SLOPE STAKE LINES (TOES & TOP OF CUT) OF PROPOSED ROADWAY TEMPLATE

FOR REFERENCE ONLY

BINNIE
The people behind your infrastructure.

R.F. BINNIE & ASSOCIATES LTD.
300 - 4940 Canada Way,
Burnaby, BC V5G 4K6
TEL 604 420 1721
BINNIE.com

BRITISH COLUMBIA
MINISTRY OF TRANSPORTATION AND INFRASTRUCTURE
SOUTHERN INTERIOR REGION
HIGHWAY ENGINEERING AND GEOMATICS

L200-LINE CROSS SECTIONS
HIGHWAY No. 97
COTTONWOOD HILL PHASE 2

SCALE 0 2 1:250 12m

CAD FILENAME SECT-L200A2 22-0880.DWG
DATE 2024-03-01
FILE NUMBER 22-0880

REV	DATE	REVISIONS	SIGNATURE

DESIGNED	R. JONES	DATE	FEB 2024
QUALITY CONTROL	R. JONES	DATE	FEB 2024
QUALITY ASSURANCE	C. LUI	DATE	FEB 2024
DRAWN	V. LEE	DATE	FEB 2024

CALVIN LUI
ENGINEER OF RECORD
DATE FEBRUARY 28, 2024

PROJECT NUMBER	REG	DRAWING NUMBER	REV
26243-0001	2	R2-1249-L200XS-26	

Mar 1, 2024 - 04:41 PM P:\2022\22-0880\00 - CAD Files\00_CottonwoodHill\Production\1000_Design\Sections\SECT-L200A2_22-0880

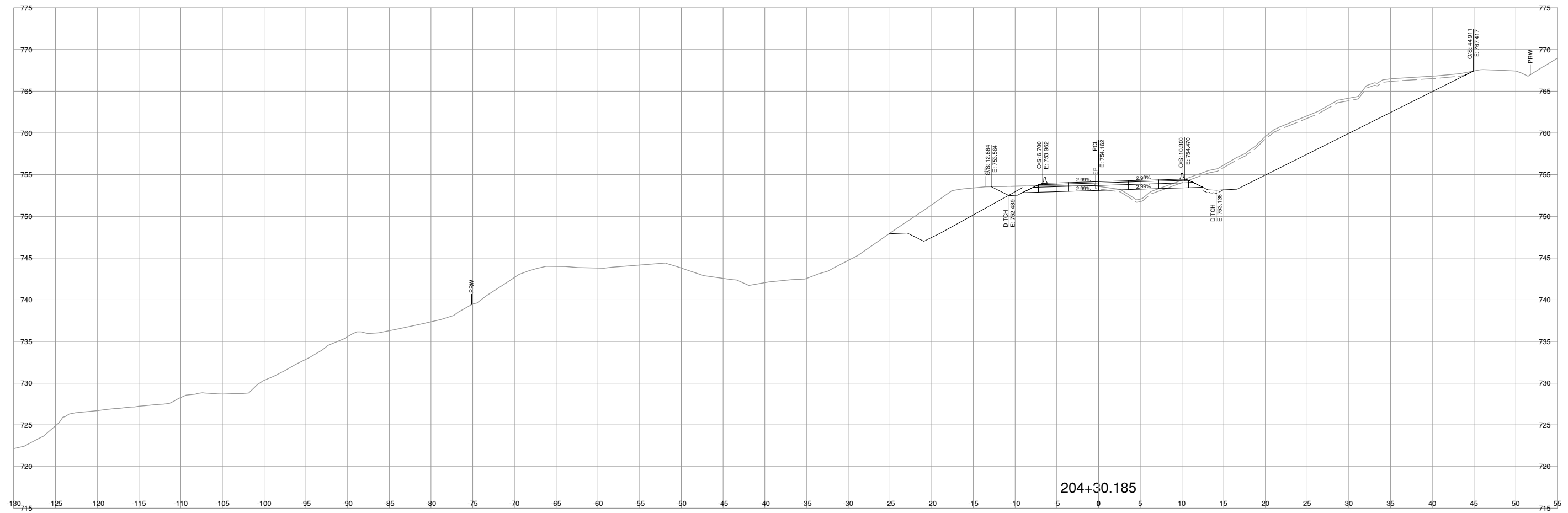

NOTE: STRIPPING REMOVAL APPLIES ONLY TO THE AREA BETWEEN SLOPE STAKE LINES (TOES & TOP OF CUT) OF PROPOSED ROADWAY TEMPLATE

FOR REFERENCE ONLY

BINNIE
The people behind your infrastructure.

R.F. BINNIE & ASSOCIATES LTD.
300 - 4940 Canada Way,
Burnaby, BC V5G 4K6
TEL 604 420 1721
BINNIE.com

BRITISH COLUMBIA
MINISTRY OF TRANSPORTATION AND INFRASTRUCTURE
SOUTHERN INTERIOR REGION
HIGHWAY ENGINEERING AND GEOMATICS

L200-LINE CROSS SECTIONS
HIGHWAY No. 97
COTTONWOOD HILL PHASE 2

SCALE

CAD FILENAME: SECT-L200A2_22-0880.DWG
DATE: 2024-03-01
FILE NUMBER: 22-0880

REV	DATE	REVISIONS	SIGNATURE

DESIGNED	R. JONES	DATE	FEB. 2024
QUALITY CONTROL	R. JONES	DATE	FEB. 2024
QUALITY ASSURANCE	C. LUI	DATE	FEB. 2024
DRAWN	V. LEE	DATE	FEB. 2024

CALVIN LUI
 ENGINEER OF RECORD
 DATE FEBRUARY 28, 2024

PROJECT NUMBER	REG	DRAWING NUMBER	REV
26243-0001	2	R2-1249-L200XS-27	

Mar. 1, 2024 - 04:41 PM P:\2022\22-0880\00 - CAD Files\00_CottonwoodHill\Production\1000_Design\Sections\SECT-L200A2_22-0880

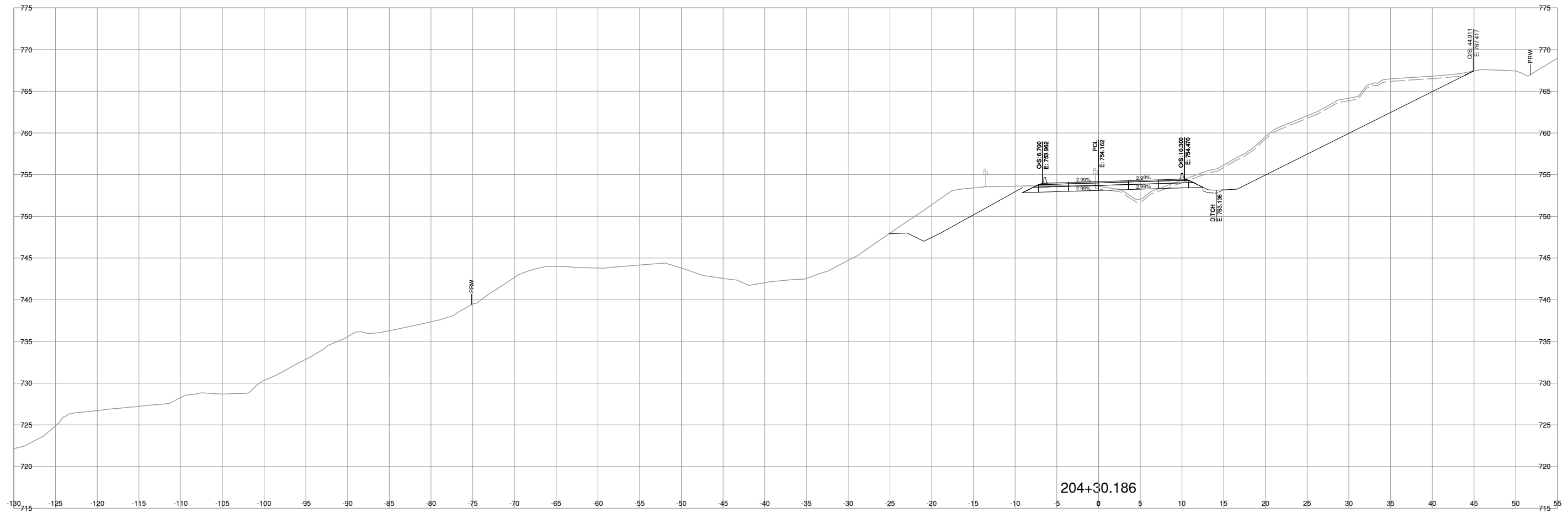

NOTE: STRIPPING REMOVAL APPLIES ONLY TO THE AREA BETWEEN SLOPE STAKE LINES (TOES & TOP OF CUT) OF PROPOSED ROADWAY TEMPLATE

FOR REFERENCE ONLY



BINNIE
The people behind your infrastructure.

R.F. BINNIE & ASSOCIATES LTD.
300 - 4940 Canada Way,
Burnaby, BC V5G 4K6
TEL 604 420 1721
BINNIE.com



BRITISH COLUMBIA

MINISTRY OF TRANSPORTATION
AND INFRASTRUCTURE
SOUTHERN INTERIOR REGION
HIGHWAY ENGINEERING AND GEOMATICS

L200-LINE CROSS SECTIONS
HIGHWAY No. 97
COTTONWOOD HILL PHASE 2

SCALE	0 2 1:250 12m	CAD FILENAME	SECT-L200A2 22-0880.DWG
		DATE	2024-03-01
		FILE NUMBER	22-0880
REV	DATE	REVISIONS	SIGNATURE

DESIGNED	R. JONES	DATE	FEB 2024
QUALITY CONTROL	R. JONES	DATE	FEB 2024
QUALITY ASSURANCE	C. LUI	DATE	FEB 2024
DRAWN	V. LEE	DATE	FEB 2024
PROJECT NUMBER	REG	DRAWING NUMBER	REV
26243-0001	2	R2-1249-L200XS-28	

CALVIN LUI
ENGINEER OF RECORD
DATE FEBRUARY 28, 2024

Mar 1, 2024 - 04:41 PM P:\2022\22-0880\00 - CAD Files\00_CottonwoodHill\Production\1000_Design\Sections\SECT-L200A2_22-0880

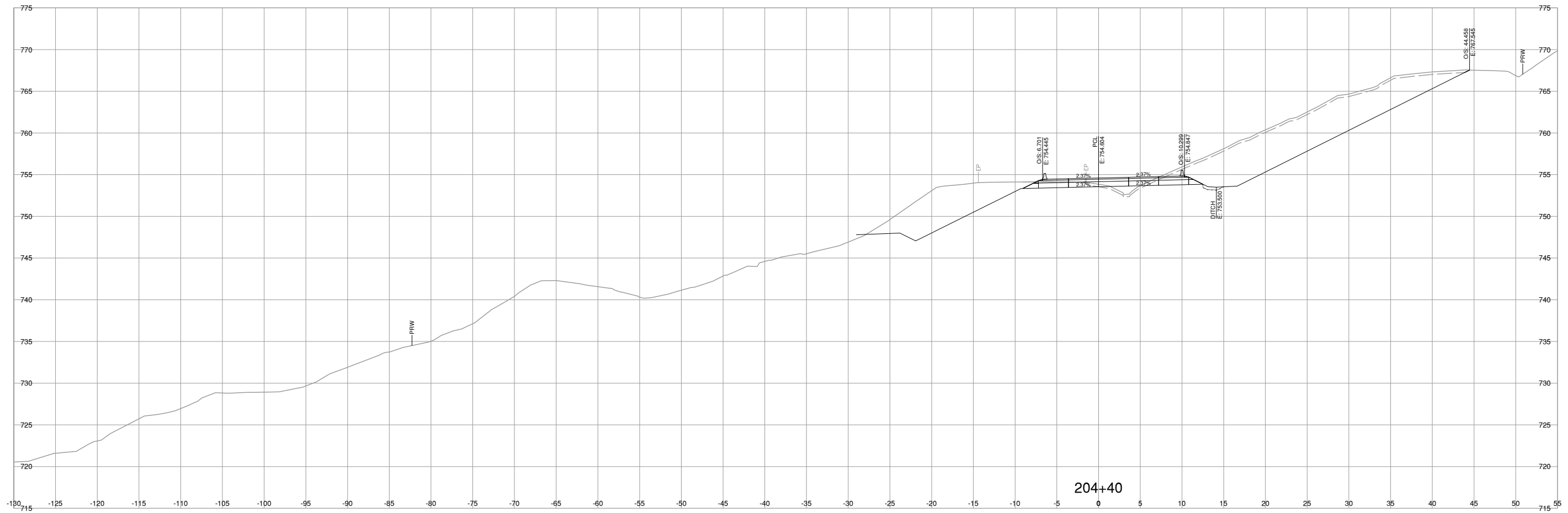

NOTE: STRIPPING REMOVAL APPLIES ONLY TO THE AREA BETWEEN SLOPE STAKE LINES (TOES & TOP OF CUT) OF PROPOSED ROADWAY TEMPLATE

FOR REFERENCE ONLY

<p>BINNIE The people behind your infrastructure.</p>	<p>R.F. BINNIE & ASSOCIATES LTD. 300 - 4940 Canada Way, Burnaby, BC V5G 4K6 TEL 604 420 1721 BINNIE.com</p>	<p>BRITISH COLUMBIA</p>	<p>MINISTRY OF TRANSPORTATION AND INFRASTRUCTURE SOUTHERN INTERIOR REGION HIGHWAY ENGINEERING AND GEOMATICS</p>
<p>SCALE 0 2 1:250 12m</p>		<p>CAD FILENAME SECT-L200A2-22-0880.DWG DATE 2024-03-01 FILE NUMBER 22-0880</p>	
REV	DATE	REVISIONS	SIGNATURE
<p>CALVIN LUI ENGINEER OF RECORD DATE FEBRUARY 28, 2024</p>		<p>DESIGNED: R. JONES DATE FEB 2024 QUALITY CONTROL: R. JONES DATE FEB 2024 QUALITY ASSURANCE: C. LUI DATE FEB 2024 DRAWN: V. LEE DATE FEB 2024</p>	
<p>PROJECT NUMBER 26243-0001</p>		<p>REG 2 DRAWING NUMBER R2-1249-L200XS-29</p>	

Mar 1, 2024 - 04:41 PM P:\2022\22-0880\00 - CAD Files\00_CottonwoodHill\Production\1000_Design\Sections\SECT-L200A2-22-0880

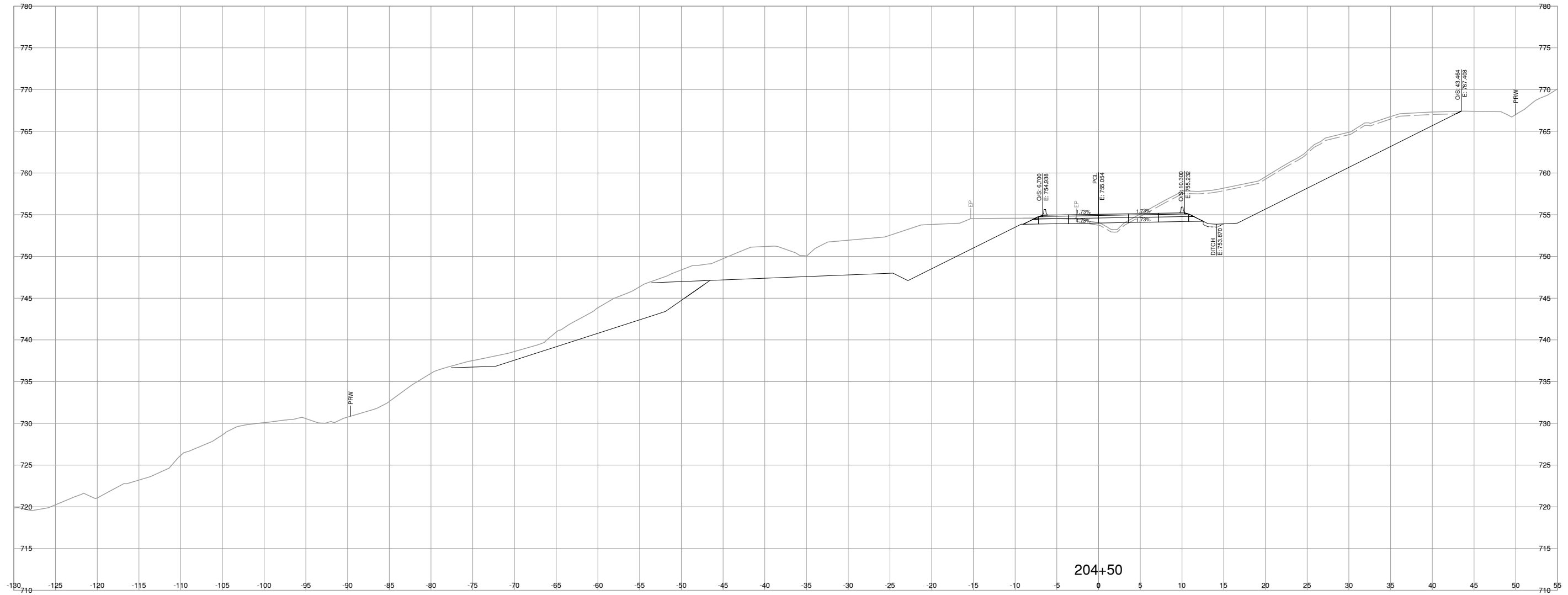

NOTE: STRIPPING REMOVAL APPLIES ONLY TO THE AREA BETWEEN SLOPE STAKE LINES (TOES & TOP OF CUT) OF PROPOSED ROADWAY TEMPLATE

FOR REFERENCE ONLY

BINNIE
The people behind your infrastructure.

R.F. BINNIE & ASSOCIATES LTD.
300 - 4940 Canada Way,
Burnaby, BC V5G 4K6
TEL 604 420 1721
BINNIE.com

BRITISH COLUMBIA

MINISTRY OF TRANSPORTATION
AND INFRASTRUCTURE
SOUTHERN INTERIOR REGION
HIGHWAY ENGINEERING AND GEOMATICS

L200-LINE CROSS SECTIONS
HIGHWAY No. 97
COTTONWOOD HILL PHASE 2

SCALE	0 2 1:250 12m	CAD FILENAME	SECT-L200A2 22-0880.DWG
		DATE	2024-03-01
		FILE NUMBER	22-0880
REV	DATE	REVISIONS	SIGNATURE

CALVIN LUI
ENGINEER OF RECORD
DATE FEBRUARY 28, 2024

DESIGNED	R. JONES	DATE	FEB. 2024
QUALITY CONTROL	R. JONES	DATE	FEB. 2024
QUALITY ASSURANCE	C. LUI	DATE	FEB. 2024
DRAWN	V. LEE	DATE	FEB. 2024

PROJECT NUMBER	REG	DRAWING NUMBER	REV
26243-0001	2	R2-1249-L200XS-30	

Mar. 1, 2024 - 04:41 PM P:\2022\22-0880\00 - CAD Files\00_CottonwoodHill\Production\1000_Design\Sections\SECT-L200A2_22-0880

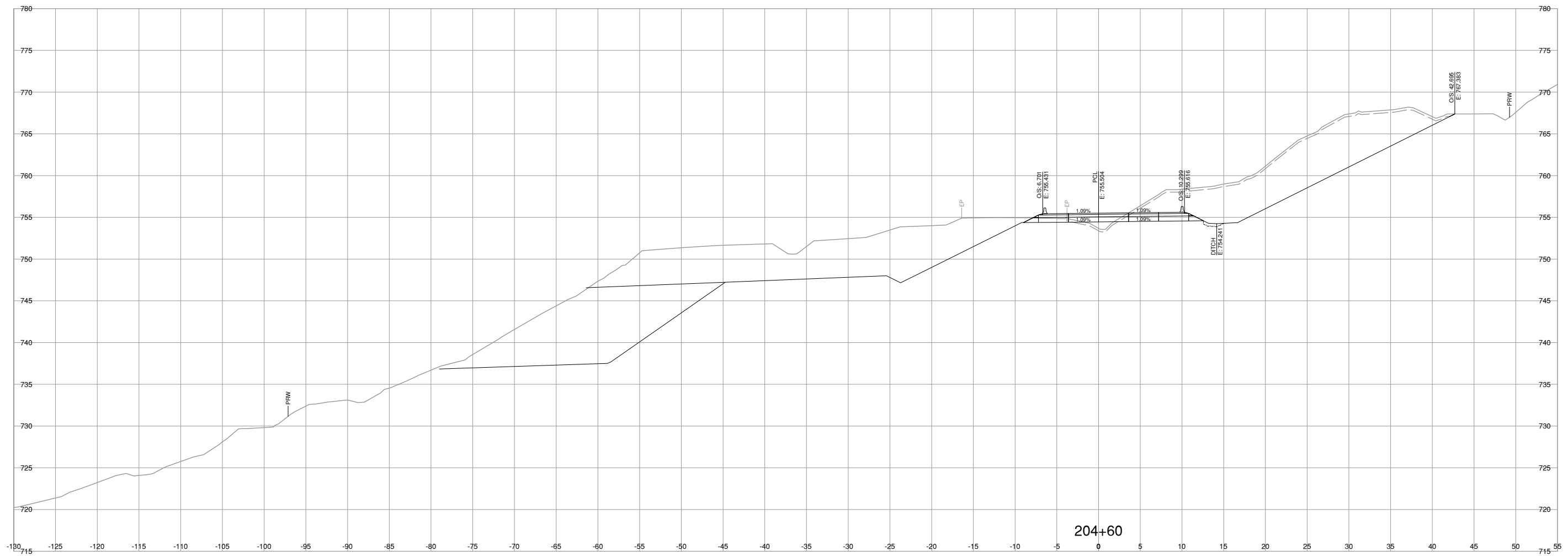

NOTE: STRIPPING REMOVAL APPLIES ONLY TO THE AREA BETWEEN SLOPE STAKE LINES (TOES & TOP OF CUT) OF PROPOSED ROADWAY TEMPLATE

FOR REFERENCE ONLY

BINNIE
The people behind your infrastructure.

R.F. BINNIE & ASSOCIATES LTD.
300 - 4940 Canada Way,
Burnaby, BC V5G 4K6
TEL 604 420 1721
BINNIE.com

MINISTRY OF TRANSPORTATION
AND INFRASTRUCTURE
SOUTHERN INTERIOR REGION
HIGHWAY ENGINEERING AND GEOMATICS

L200-LINE CROSS SECTIONS
HIGHWAY No. 97
COTTONWOOD HILL PHASE 2

SCALE

CAD FILENAME: SECT-L200A2_22-0880.DWG
DATE: 2024-03-01
FILE NUMBER: 22-0880

REV	DATE	REVISIONS	SIGNATURE

DESIGNED	R. JONES	DATE	FEB. 2024
QUALITY CONTROL	R. JONES	DATE	FEB. 2024
QUALITY ASSURANCE	C. LUI	DATE	FEB. 2024
DRAWN	V. LEE	DATE	FEB. 2024

CALVIN LUI
 ENGINEER OF RECORD
 DATE FEBRUARY 28, 2024

PROJECT NUMBER	REG	DRAWING NUMBER	REV
26243-0001	2	R2-1249-L200XS-31	

Mar. 1, 2024 - 04:41 PM P:\2022\22-0880\00 - CAD Files\00_CottonwoodHill\Production\1000_Design\Sections\SECT-L200A2_22-0880

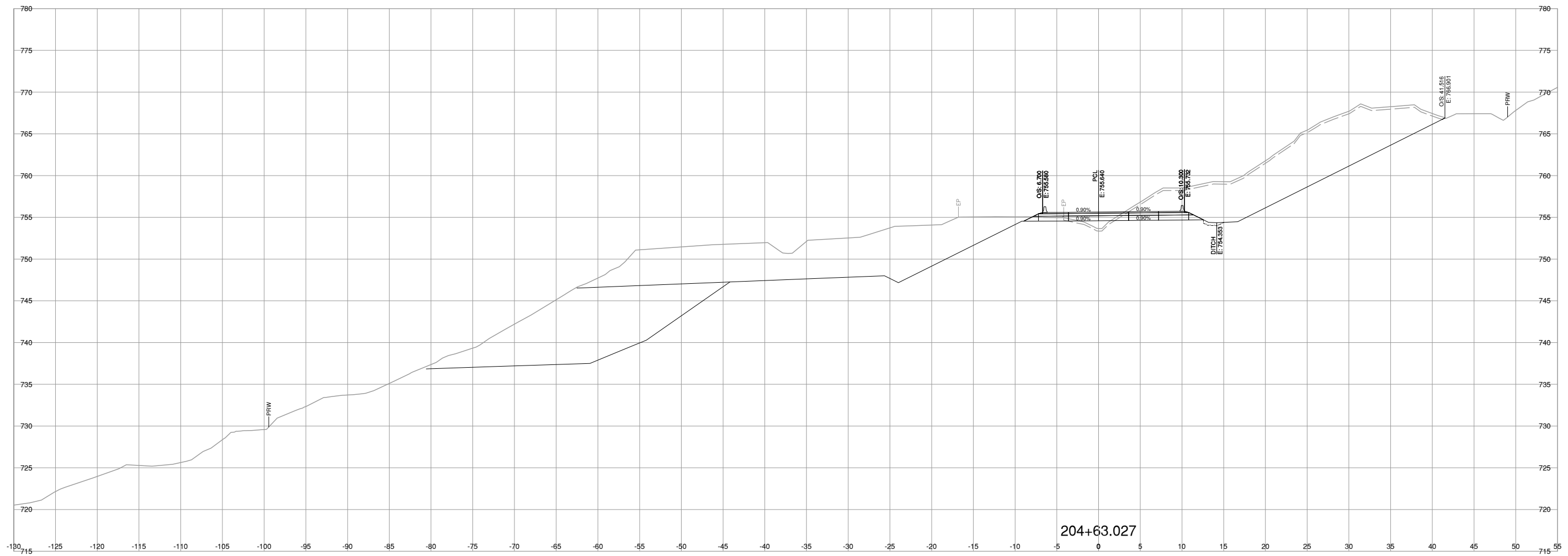

NOTE: STRIPPING REMOVAL APPLIES ONLY TO THE AREA BETWEEN SLOPE STAKE LINES (TOES & TOP OF CUT) OF PROPOSED ROADWAY TEMPLATE

FOR REFERENCE ONLY



BINNIE
The people behind your infrastructure.

R.F. BINNIE & ASSOCIATES LTD.
300 - 4940 Canada Way,
Burnaby, BC V5G 4K6
TEL 604 420 1721
BINNIE.com



BRITISH COLUMBIA

MINISTRY OF TRANSPORTATION AND INFRASTRUCTURE
SOUTHERN INTERIOR REGION
HIGHWAY ENGINEERING AND GEOMATICS

L200-LINE CROSS SECTIONS
HIGHWAY No. 97
COTTONWOOD HILL PHASE 2

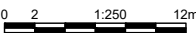
SCALE  CAD FILENAME SECT-L200A2_22-0880.DWG
DATE 2024-03-01
FILE NUMBER 22-0880

REV	DATE	REVISIONS	SIGNATURE

DESIGNED R. JONES DATE FEB. 2024
 QUALITY CONTROL R. JONES DATE FEB. 2024
 QUALITY ASSURANCE C. LUI DATE FEB. 2024
 DRAWN V. LEE DATE FEB. 2024

CALVIN LUI
ENGINEER OF RECORD
DATE FEBRUARY 28, 2024

PROJECT NUMBER 26243-0001 REG 2 DRAWING NUMBER R2-1249-L200XS-32

Mar. 1, 2024 - 04:41 PM P:\2022\22-0880\00 - CAD Files\00_CottonwoodHill\Production\1000_Design\Sections\SECT-L200A2_22-0880

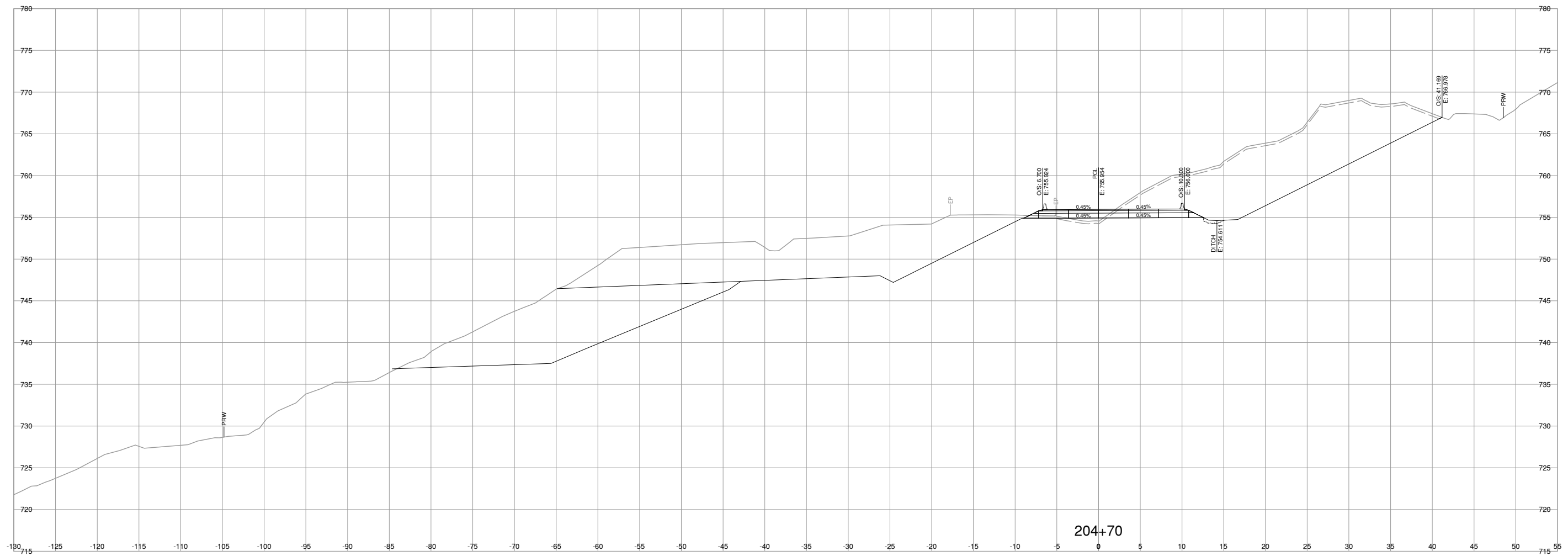

NOTE: STRIPPING REMOVAL APPLIES ONLY TO THE AREA BETWEEN SLOPE STAKE LINES (TOES & TOP OF CUT) OF PROPOSED ROADWAY TEMPLATE

FOR REFERENCE ONLY



R.F. BINNIE & ASSOCIATES LTD.
300 - 4940 Canada Way,
Burnaby, BC V5G 4K6
TEL 604 420 1721
BINNIE.com



BRITISH COLUMBIA

MINISTRY OF TRANSPORTATION AND INFRASTRUCTURE
SOUTHERN INTERIOR REGION
HIGHWAY ENGINEERING AND GEOMATICS

L200-LINE CROSS SECTIONS
HIGHWAY No. 97
COTTONWOOD HILL PHASE 2

SCALE: 0 2 1:250 12m

CAD FILENAME: SECT-L200A2_22-0880.DWG
DATE: 2024-03-01
FILE NUMBER: 22-0880

REV	DATE	REVISIONS	SIGNATURE

CALVIN LUI
ENGINEER OF RECORD
DATE FEBRUARY 28, 2024

DESIGNED: R. JONES	DATE: FEB. 2024
QUALITY CONTROL: R. JONES	DATE: FEB. 2024
QUALITY ASSURANCE: C. LUI	DATE: FEB. 2024
DRAWN: V. LEE	DATE: FEB. 2024

PROJECT NUMBER: 26243-0001

REG: 2

DRAWING NUMBER: R2-1249-L200XS-33

Mar. 1, 2024 - 04:41 PM P:\2022\22-0880\00 - CAD Files\00_CottonwoodHill\Production\1000_Design\Sections\SECT-L200A2_22-0880

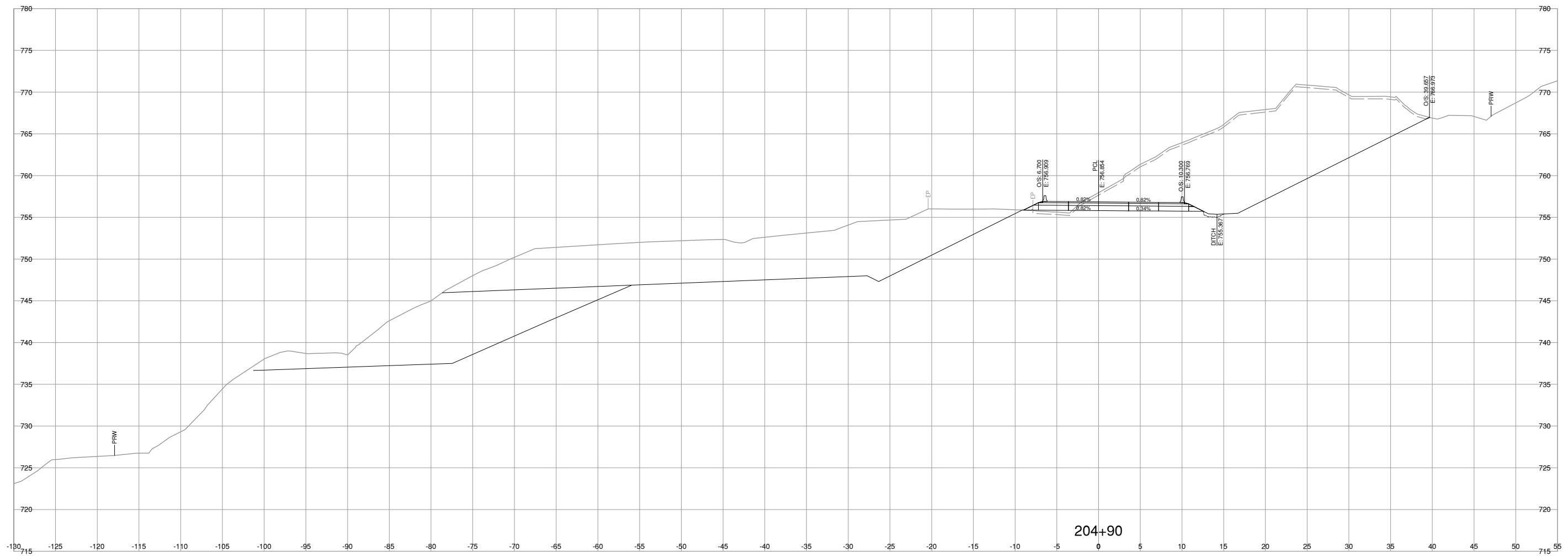

NOTE: STRIPPING REMOVAL APPLIES ONLY TO THE AREA BETWEEN SLOPE STAKE LINES (TOES & TOP OF CUT) OF PROPOSED ROADWAY TEMPLATE

FOR REFERENCE ONLY

R.F. BINNIE & ASSOCIATES LTD.
300 - 4940 Canada Way,
Burnaby, BC V5G 4K6
TEL 604 420 1721
BINNIE.com

MINISTRY OF TRANSPORTATION AND INFRASTRUCTURE
SOUTHERN INTERIOR REGION
HIGHWAY ENGINEERING AND GEOMATICS

L200-LINE CROSS SECTIONS
HIGHWAY No. 97
COTTONWOOD HILL PHASE 2

SCALE: 0 2 1:250 12m

CAD FILENAME: SECT-L200A2_22-0880.DWG
DATE: 2024-03-01
FILE NUMBER: 22-0880

REV	DATE	REVISIONS	SIGNATURE

DESIGNED	R. JONES	DATE	FEB. 2024
QUALITY CONTROL	R. JONES	DATE	FEB. 2024
QUALITY ASSURANCE	C. LUI	DATE	FEB. 2024
DRAWN	V. LEE	DATE	FEB. 2024

CALVIN LUI
 ENGINEER OF RECORD
 DATE FEBRUARY 28, 2024

PROJECT NUMBER	REG	DRAWING NUMBER	REV
26243-0001	2	R2-1249-L200XS-35	

Mar. 1, 2024 - 04:41 PM P:\2022\22-0880\00 - CAD Files\00_CottonwoodHillPhase2\Production\1000_Design\Sections\SECT-L200A2_22-0880

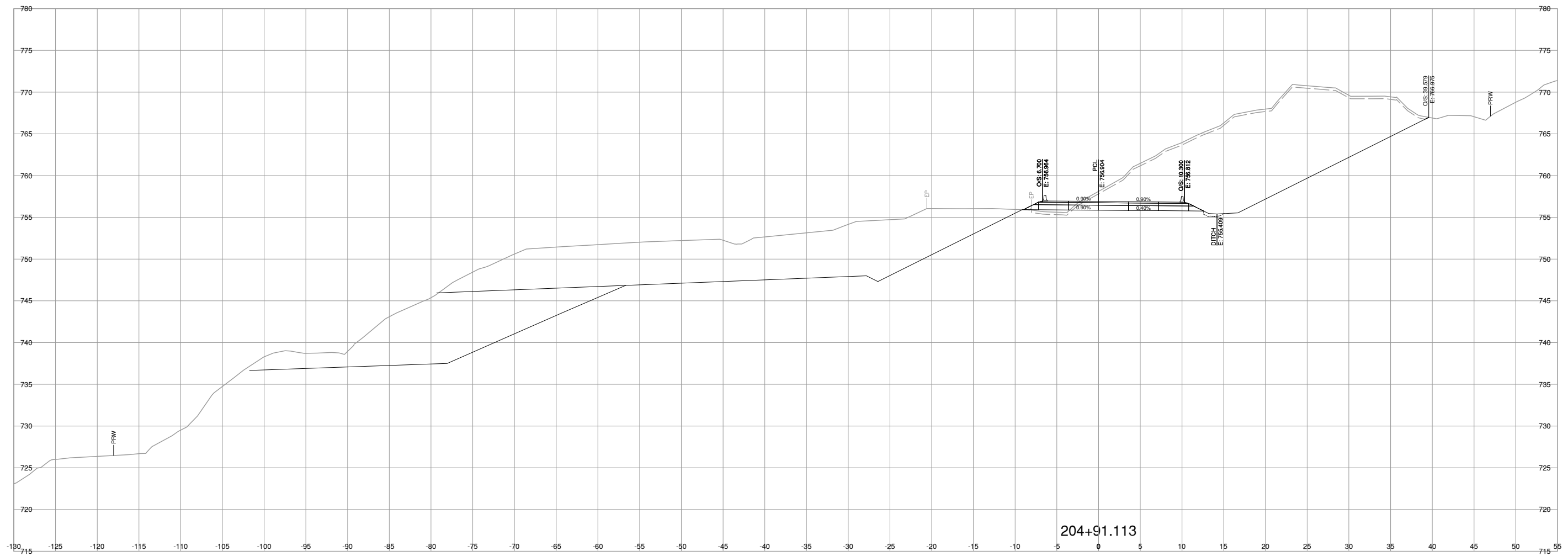

NOTE: STRIPPING REMOVAL APPLIES ONLY TO THE AREA BETWEEN SLOPE STAKE LINES (TOES & TOP OF CUT) OF PROPOSED ROADWAY TEMPLATE

FOR REFERENCE ONLY



R.F. BINNIE & ASSOCIATES LTD.
300 - 4940 Canada Way,
Burnaby, BC V5G 4K6
TEL 604 420 1721
BINNIE.com



BRITISH COLUMBIA

MINISTRY OF TRANSPORTATION
AND INFRASTRUCTURE
SOUTHERN INTERIOR REGION
HIGHWAY ENGINEERING AND GEOMATICS

L200-LINE CROSS SECTIONS
HIGHWAY No. 97
COTTONWOOD HILL PHASE 2

SCALE	0 2 1:250 12m	CAD FILENAME	SECT-L200A2 22-0880.DWG
		DATE	2024-03-01
		FILE NUMBER	22-0880
REV	DATE	REVISIONS	SIGNATURE

DESIGNED	R. JONES	DATE	FEB. 2024
QUALITY CONTROL	R. JONES	DATE	FEB. 2024
QUALITY ASSURANCE	C. LUI	DATE	FEB. 2024
DRAWN	V. LEE	DATE	FEB. 2024
PROJECT NUMBER	REG	DRAWING NUMBER	REV
26243-0001	2	R2-1249-L200XS-36	

CALVIN LUI
ENGINEER OF RECORD
DATE FEBRUARY 28, 2024

Mar. 1, 2024 - 04:41 PM P:\2022\22-0880\00 - CAD Files\00_CottonwoodHillPhase2\Production\1000_Design\Sections\SECT-L200A2_22-0880

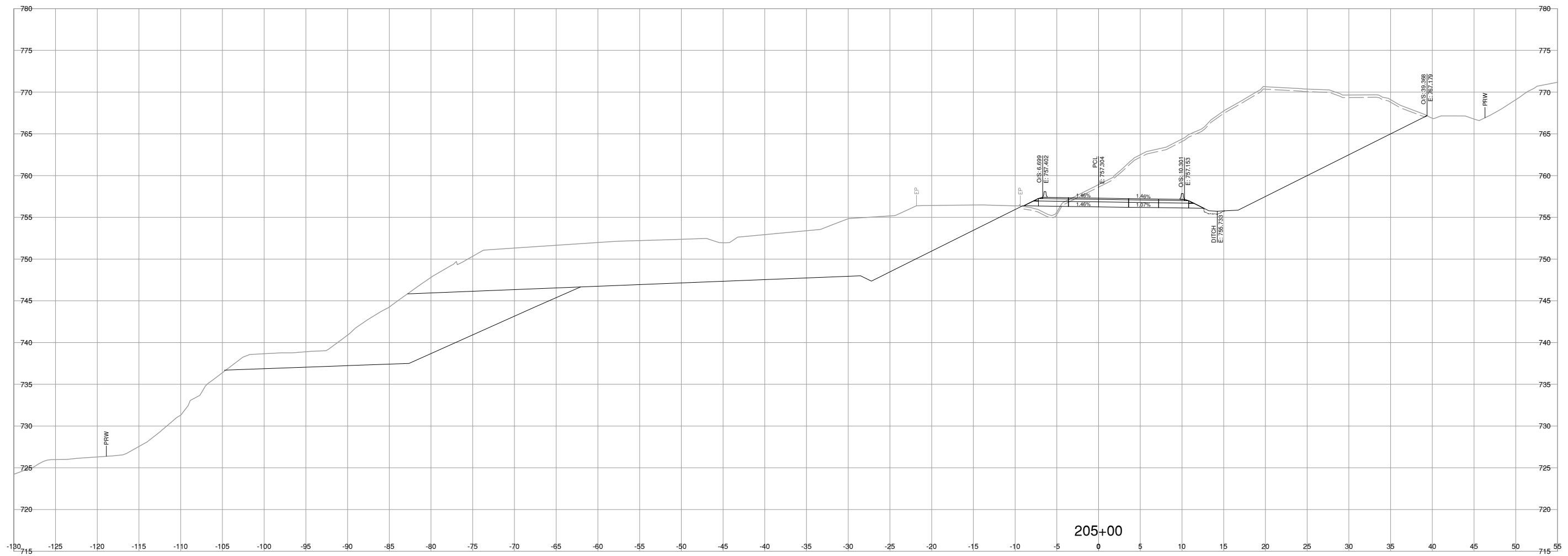

NOTE: STRIPPING REMOVAL APPLIES ONLY TO THE AREA BETWEEN SLOPE STAKE LINES (TOES & TOP OF CUT) OF PROPOSED ROADWAY TEMPLATE

FOR REFERENCE ONLY

R.F. BINNIE & ASSOCIATES LTD.
300 - 4940 Canada Way,
Burnaby, BC V5G 4K6
TEL 604 420 1721
BINNIE.com

MINISTRY OF TRANSPORTATION
AND INFRASTRUCTURE
SOUTHERN INTERIOR REGION
HIGHWAY ENGINEERING AND GEOMATICS

L200-LINE CROSS SECTIONS
HIGHWAY No. 97
COTTONWOOD HILL PHASE 2

SCALE: 0 2 1:250 12m

CAD FILENAME: SECT-L200A2_22-0880.DWG
DATE: 2024-03-01
FILE NUMBER: 22-0880

REV	DATE	REVISIONS	SIGNATURE

DESIGNED: R. JONES DATE: FEB. 2024
 QUALITY CONTROL: R. JONES DATE: FEB. 2024
 QUALITY ASSURANCE: C. LUI DATE: FEB. 2024
 DRAWN: V. LEE DATE: FEB. 2024

CALVIN LUI
ENGINEER OF RECORD
DATE: FEBRUARY 28, 2024

PROJECT NUMBER: 26243-0001
REG: 2

DRAWING NUMBER: R2-1249-L200XS-37
REV: 1

Mar. 1, 2024 - 04:41 PM P:\2022\22-0880\00 - CAD Files\00_CottonwoodHill\Production\1000_Design\Sections\SECT-L200A2_22-0880

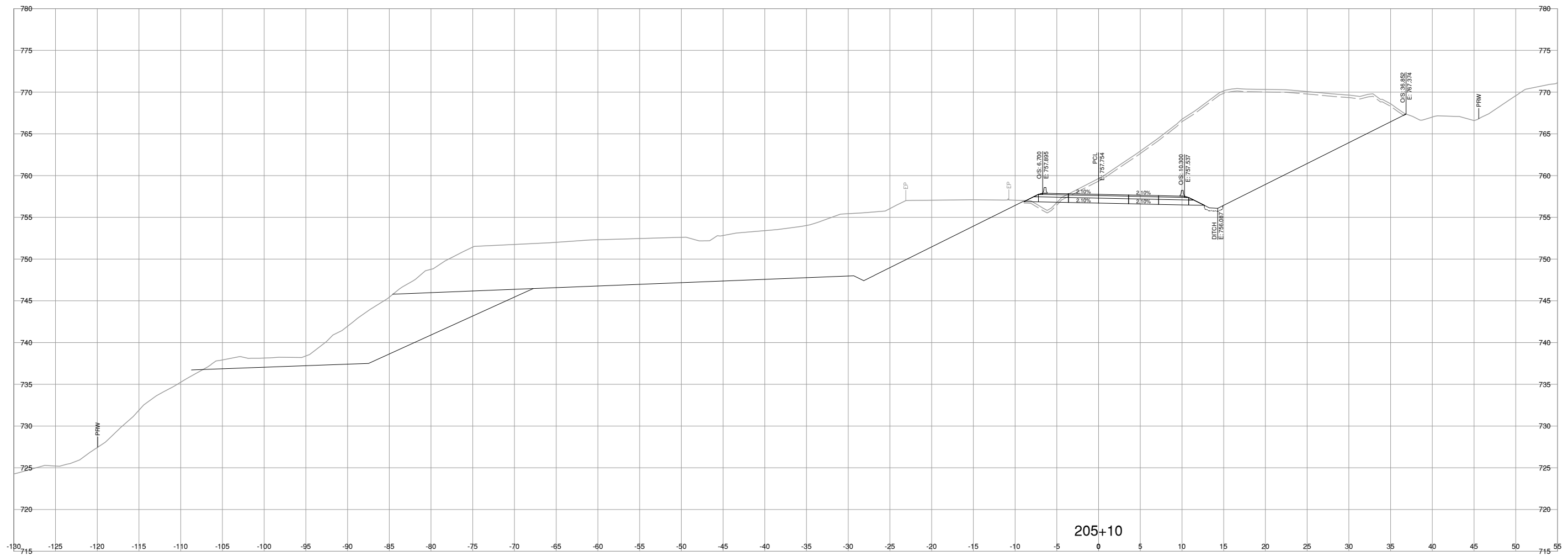

NOTE: STRIPPING REMOVAL APPLIES ONLY TO THE AREA BETWEEN SLOPE STAKE LINES (TOES & TOP OF CUT) OF PROPOSED ROADWAY TEMPLATE

FOR REFERENCE ONLY



BINNIE
The people behind your infrastructure.

R.F. BINNIE & ASSOCIATES LTD.
300 - 4940 Canada Way,
Burnaby, BC V5G 4K6
TEL 604 420 1721
BINNIE.com



BRITISH COLUMBIA
MINISTRY OF TRANSPORTATION AND INFRASTRUCTURE
SOUTHERN INTERIOR REGION
HIGHWAY ENGINEERING AND GEOMATICS

L200-LINE CROSS SECTIONS
HIGHWAY No. 97
COTTONWOOD HILL PHASE 2

SCALE	0 2 1:250 12m	CAD FILENAME	SECT-L200A2 22-0880.DWG
		DATE	2024-03-01
		FILE NUMBER	22-0880
REV	DATE	REVISIONS	SIGNATURE

CALVIN LUI
ENGINEER OF RECORD
DATE FEBRUARY 28, 2024

DESIGNED	R. JONES	DATE	FEB. 2024
QUALITY CONTROL	R. JONES	DATE	FEB. 2024
QUALITY ASSURANCE	C. LUI	DATE	FEB. 2024
DRAWN	V. LEE	DATE	FEB. 2024

PROJECT NUMBER	REG	DRAWING NUMBER	REV
26243-0001	2	R2-1249-L200XS-38	

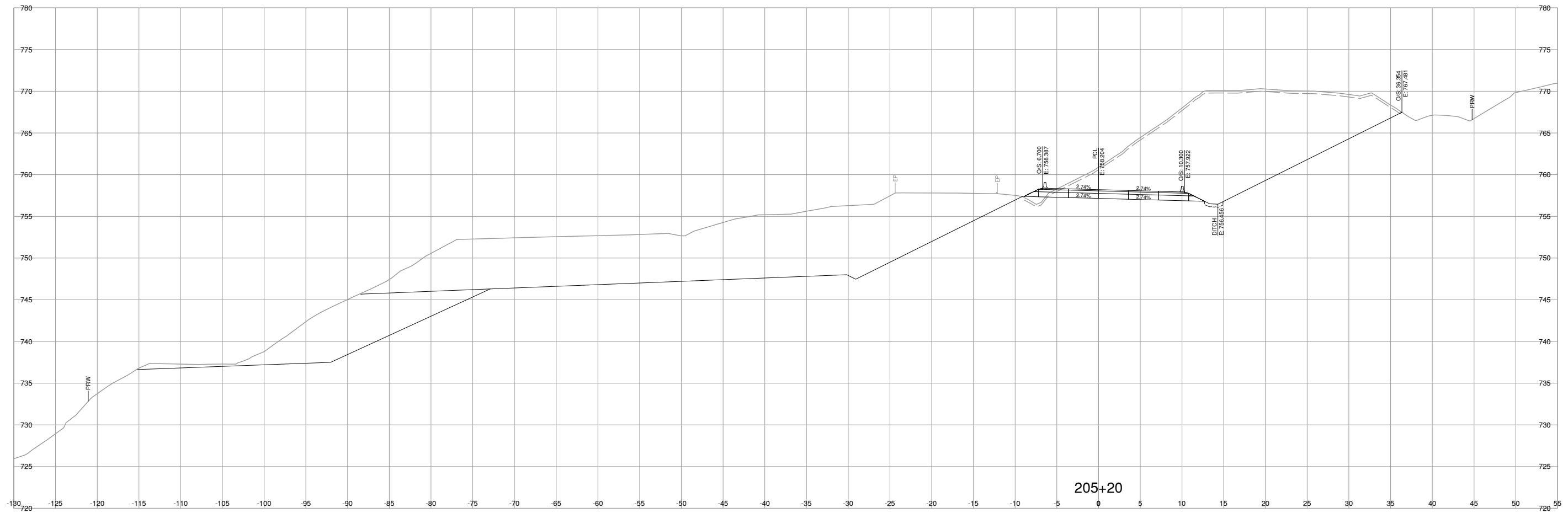

Mar. 1, 2024 - 04:41 PM P:\2022\22-0880\00 - CAD Files\00_CottonwoodHill\Production\1000_Design\Sections\SECT-L200A2_22-0880

Mar. 1, 2024 - 04:41 PM P:\2022\22-0880\00 - CAD Files\00_CottonwoodHill\Production\1000_Design\Sections\SECT-L200A2_22-0880



NOTE: STRIPPING REMOVAL APPLIES ONLY TO THE AREA BETWEEN SLOPE STAKE LINES (TOES & TOP OF CUT) OF PROPOSED ROADWAY TEMPLATE

FOR REFERENCE ONLY

 The people behind your infrastructure.	R.F. BINNIE & ASSOCIATES LTD. 300 - 4940 Canada Way, Burnaby, BC V5G 4K6 TEL 604 420 1721 BINNIE.com	 BRITISH COLUMBIA	MINISTRY OF TRANSPORTATION AND INFRASTRUCTURE SOUTHERN INTERIOR REGION HIGHWAY ENGINEERING AND GEOMATICS																								
SCALE 0 2 1:250 12m		L200-LINE CROSS SECTIONS HIGHWAY No. 97 COTTONWOOD HILL PHASE 2																									
CAD FILENAME: SECT-L200A2_22-0880.DWG DATE: 2024-03-01 FILE NUMBER: 22-0880		DESIGNED: R. JONES DATE: FEB. 2024 QUALITY CONTROL: R. JONES DATE: FEB. 2024 QUALITY ASSURANCE: C. LUI DATE: FEB. 2024 DRAWN: V. LEE DATE: FEB. 2024																									
<table border="1" style="width: 100%; border-collapse: collapse;"> <thead> <tr> <th style="width: 5%;">REV</th> <th style="width: 10%;">DATE</th> <th style="width: 60%;">REVISIONS</th> <th style="width: 25%;">SIGNATURE</th> </tr> </thead> <tbody> <tr><td> </td><td> </td><td> </td><td> </td></tr> <tr><td> </td><td> </td><td> </td><td> </td></tr> <tr><td> </td><td> </td><td> </td><td> </td></tr> <tr><td> </td><td> </td><td> </td><td> </td></tr> <tr><td> </td><td> </td><td> </td><td> </td></tr> </tbody> </table>		REV	DATE	REVISIONS	SIGNATURE																					CALVIN LUI ENGINEER OF RECORD DATE FEBRUARY 28, 2024	
REV	DATE	REVISIONS	SIGNATURE																								
PROJECT NUMBER: 26243-0001		REG: 2 DRAWING NUMBER: R2-1249-L200XS-39																									

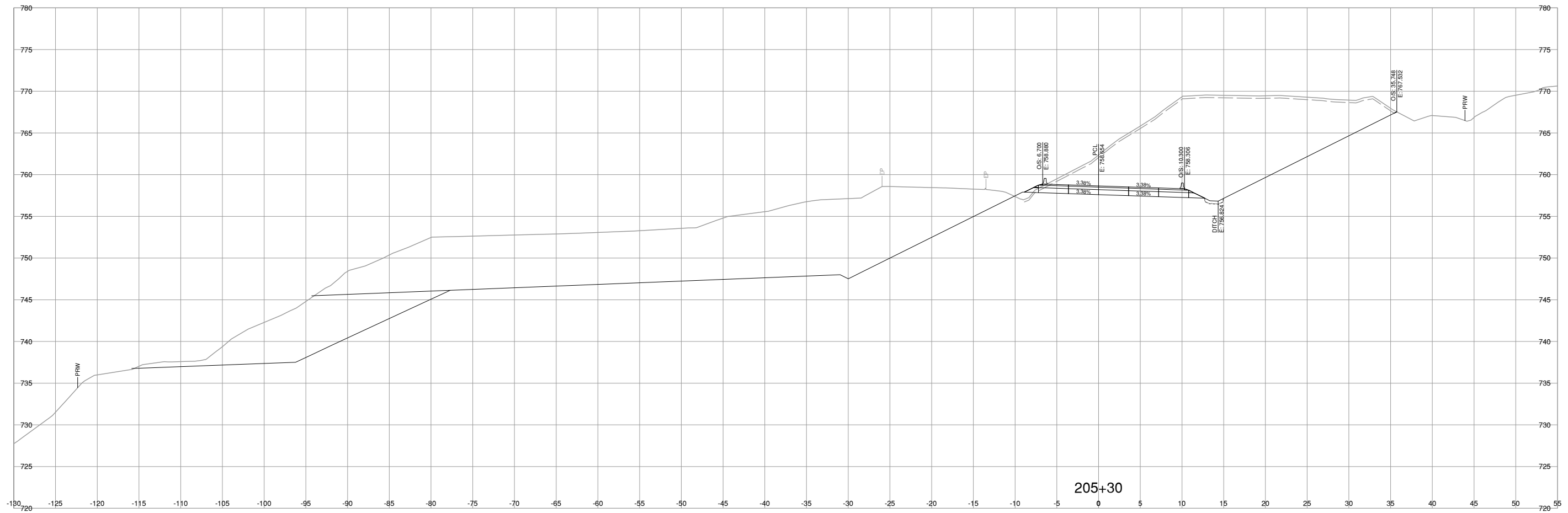

NOTE: STRIPPING REMOVAL APPLIES ONLY TO THE AREA BETWEEN SLOPE STAKE LINES (TOES & TOP OF CUT) OF PROPOSED ROADWAY TEMPLATE

FOR REFERENCE ONLY

R.F. BINNIE & ASSOCIATES LTD.
300 - 4940 Canada Way,
Burnaby, BC V5G 4K6
TEL 604 420 1721
BINNIE.com

MINISTRY OF TRANSPORTATION
AND INFRASTRUCTURE
SOUTHERN INTERIOR REGION
HIGHWAY ENGINEERING AND GEOMATICS

L200-LINE CROSS SECTIONS
HIGHWAY No. 97
COTTONWOOD HILL PHASE 2

SCALE CAD FILENAME SECT-L200A2_22-0880.DWG
DATE 2024-03-01
FILE NUMBER 22-0880

REV	DATE	REVISIONS	SIGNATURE

DESIGNED _____ R. JONES DATE FEB. 2024	QUALITY CONTROL _____ R. JONES DATE FEB. 2024
QUALITY ASSURANCE _____ C. LUI DATE FEB. 2024	DRAWN _____ V. LEE DATE FEB. 2024
<p>CALVIN LUI ENGINEER OF RECORD DATE FEBRUARY 28, 2024</p>	
PROJECT NUMBER 26243-0001	REG 2
DRAWING NUMBER R2-1249-L200XS-40	

Mar. 1, 2024 - 04:41 PM P:\2022\22-0880\00 - CAD Files\00_CottonwoodHill\Production\1000_Design\Sections\SECT-L200A2_22-0880

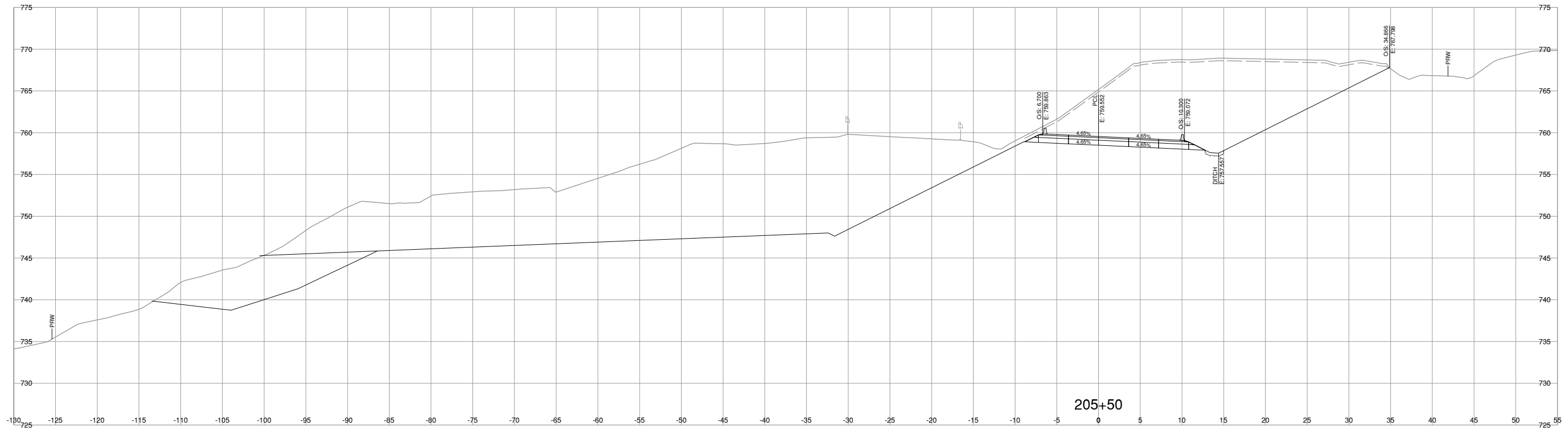
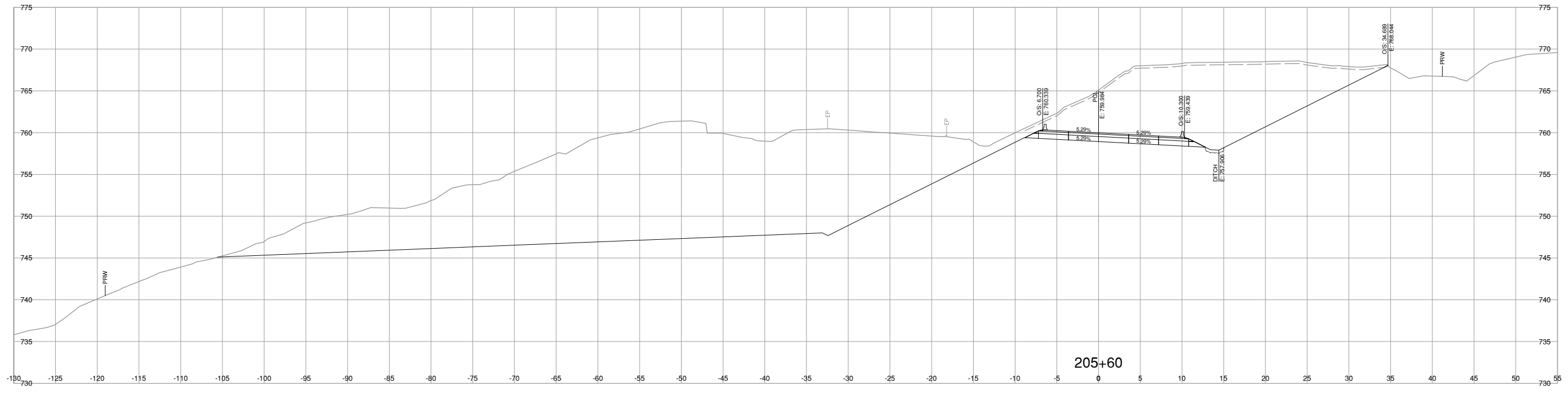

NOTE: STRIPPING REMOVAL APPLIES ONLY TO THE AREA BETWEEN SLOPE STAKE LINES (TOES & TOP OF CUT) OF PROPOSED ROADWAY TEMPLATE

FOR REFERENCE ONLY

BINNIE
The people behind your infrastructure.

R.F. BINNIE & ASSOCIATES LTD.
 300 - 4940 Canada Way,
 Burnaby, BC V5G 4K6
 TEL 604 420 1721
 BINNIE.com

BRITISH COLUMBIA

MINISTRY OF TRANSPORTATION AND INFRASTRUCTURE
 SOUTHERN INTERIOR REGION
 HIGHWAY ENGINEERING AND GEOMATICS

L200-LINE CROSS SECTIONS
 HIGHWAY No. 97
 COTTONWOOD HILL PHASE 2

SCALE 0 2 1:250 12m

CAD FILENAME SECT-L200A2-22-0880.DWG
 DATE 2024-03-01
 FILE NUMBER 22-0880

REV	DATE	REVISIONS	SIGNATURE

DESIGNED R. JONES DATE FEB. 2024
 QUALITY CONTROL R. JONES DATE FEB. 2024
 QUALITY ASSURANCE C. LUI DATE FEB. 2024
 DRAWN V. LEE DATE FEB. 2024

CALVIN LUI
 ENGINEER OF RECORD
 DATE FEBRUARY 28, 2024

PROJECT NUMBER 26243-0001
 REG 2
 DRAWING NUMBER R2-1249-L200XS-42

Mar. 1, 2024 - 04:41 PM P:\2022\22-0880\00 - CAD Files\00_CottonwoodHill\Production\1000_Design\Sections\SECT-L200A2-22-0880

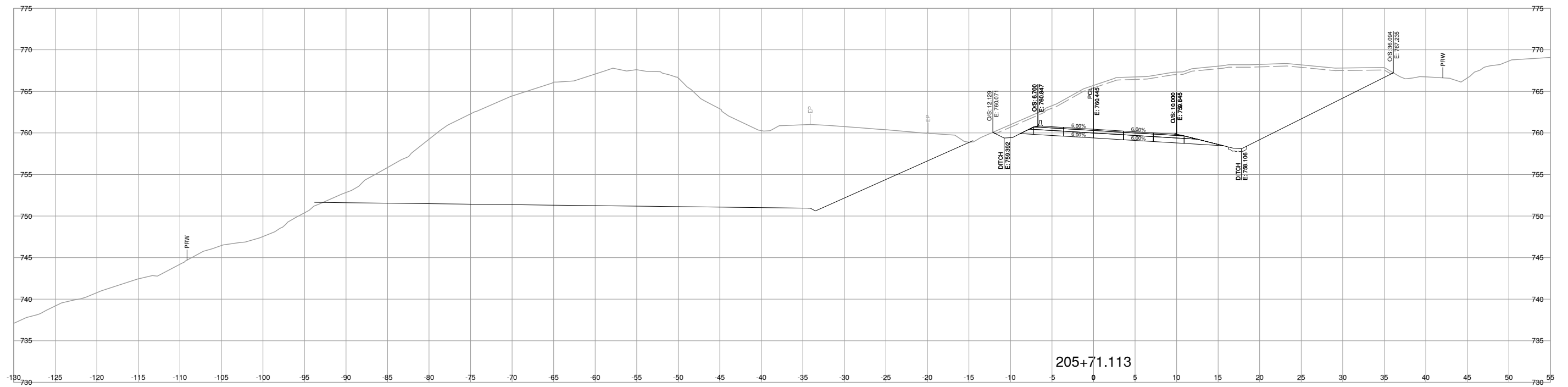
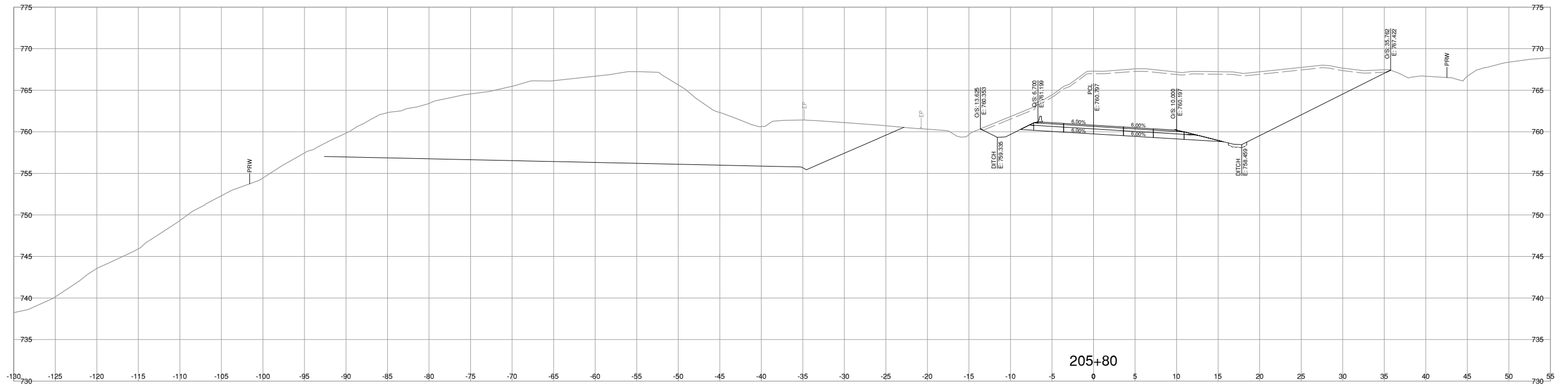

NOTE: STRIPPING REMOVAL APPLIES ONLY TO THE AREA BETWEEN SLOPE STAKE LINES (TOES & TOP OF CUT) OF PROPOSED ROADWAY TEMPLATE

FOR REFERENCE ONLY

BINNIE
The people behind your infrastructure.

R.F. BINNIE & ASSOCIATES LTD.
300 - 4940 Canada Way,
Burnaby, BC V5G 4K6
TEL 604 420 1721
BINNIE.com

BRITISH COLUMBIA

MINISTRY OF TRANSPORTATION AND INFRASTRUCTURE
SOUTHERN INTERIOR REGION
HIGHWAY ENGINEERING AND GEOMATICS

SCALE 0 2 1:250 12m

CAD FILENAME SECT-L200A2-22-0880.DWG
DATE 2024-03-01
FILE NUMBER 22-0880

REV	DATE	REVISIONS	SIGNATURE

L200-LINE CROSS SECTIONS
HIGHWAY No. 97
COTTONWOOD HILL PHASE 2

DESIGNED: R. JONES DATE: FEB. 2024
QUALITY CONTROL: R. JONES DATE: FEB. 2024
QUALITY ASSURANCE: C. LUI DATE: FEB. 2024
DRAWN: V. LEE DATE: FEB. 2024

CALVIN LUI
ENGINEER OF RECORD
DATE FEBRUARY 28, 2024

PROJECT NUMBER 26243-0001 REG 2 DRAWING NUMBER R2-1249-L200XS-45

Mar. 1, 2024 - 04:41 PM P:\2022\22-0880\00 - CAD Files\00_Cottonwood\Drawings\Production\1000_Design\Sections\SECT-L200A2-22-0880

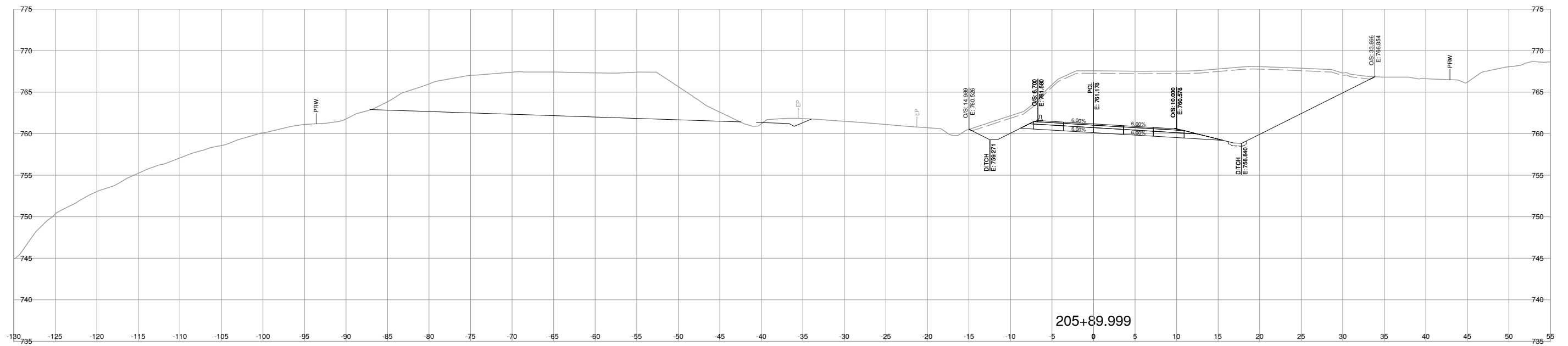
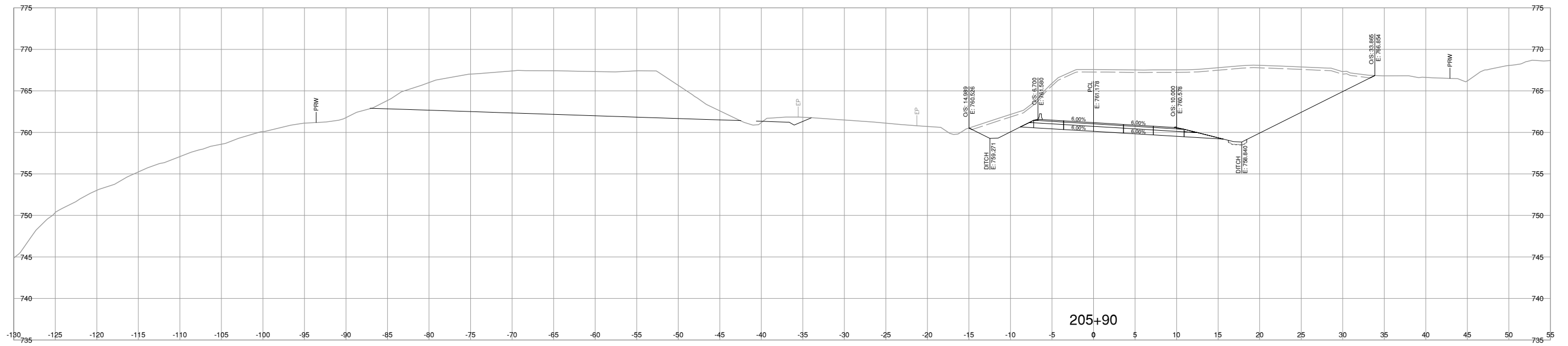

NOTE: STRIPPING REMOVAL APPLIES ONLY TO THE AREA BETWEEN SLOPE STAKE LINES (TOES & TOP OF CUT) OF PROPOSED ROADWAY TEMPLATE

FOR REFERENCE ONLY

BINNIE
The people behind your infrastructure.

R.F. BINNIE & ASSOCIATES LTD.
300 - 4940 Canada Way,
Burnaby, BC V5G 4K6
TEL 604 420 1721
BINNIE.com

MINISTRY OF TRANSPORTATION
AND INFRASTRUCTURE
SOUTHERN INTERIOR REGION
HIGHWAY ENGINEERING AND GEOMATICS

L200-LINE CROSS SECTIONS
HIGHWAY No. 97
COTTONWOOD HILL PHASE 2

SCALE CAD FILENAME SECT-L200A2-22-0880.DWG
DATE 2024-03-01
FILE NUMBER 22-0880

REV	DATE	REVISIONS	SIGNATURE

DESIGNED R. JONES DATE FEB. 2024
 QUALITY CONTROL R. JONES DATE FEB. 2024
 QUALITY ASSURANCE C. LUI DATE FEB. 2024
 DRAWN V. LEE DATE FEB. 2024

CALVIN LUI
ENGINEER OF RECORD
DATE FEBRUARY 28, 2024

PROJECT NUMBER 26243-0001 REG 2 DRAWING NUMBER R2-1249-L200XS-46

Mar. 1, 2024 - 04:41 PM P:\2022\22-0880\00 - CAD Files\00_CottonwoodHill\Production\1000_Design\Sections\SECT_L200A2_22-0880

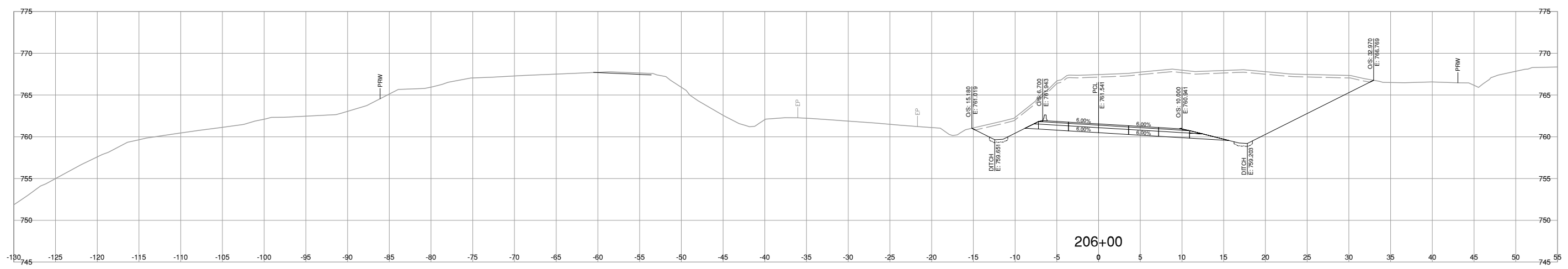
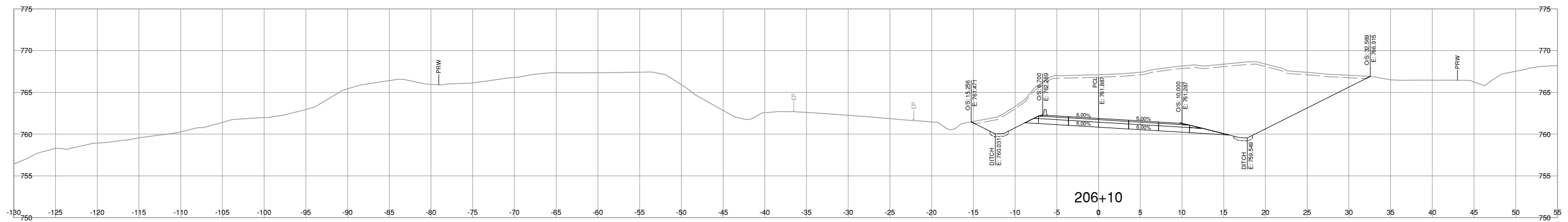
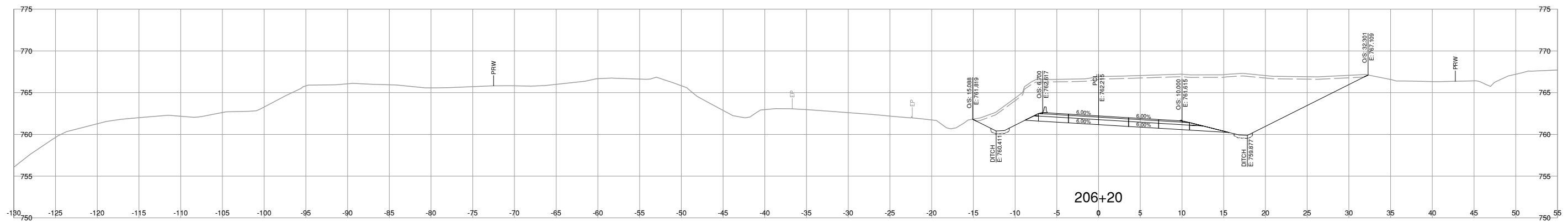

NOTE: STRIPPING REMOVAL APPLIES ONLY TO THE AREA BETWEEN SLOPE STAKE LINES (TOES & TOP OF CUT) OF PROPOSED ROADWAY TEMPLATE

FOR REFERENCE ONLY

BINNIE
The people behind your infrastructure.

R.F. BINNIE & ASSOCIATES LTD.
300 - 4940 Canada Way,
Burnaby, BC V5G 4K6
TEL 604 420 1721
BINNIE.com

BRITISH COLUMBIA
MINISTRY OF TRANSPORTATION AND INFRASTRUCTURE
SOUTHERN INTERIOR REGION
HIGHWAY ENGINEERING AND GEOMATICS

SCALE 0 2 1:250 12m CAD FILENAME SECT-L200A2-22-0880.DWG DATE 2024-03-01 FILE NUMBER 22-0880

REV	DATE	REVISIONS	SIGNATURE

L200-LINE CROSS SECTIONS
HIGHWAY No. 97
COTTONWOOD HILL PHASE 2

DESIGNED: R. JONES DATE: FEB. 2024
QUALITY CONTROL: R. JONES DATE: FEB. 2024
QUALITY ASSURANCE: C. LUI DATE: FEB. 2024
DRAWN: V. LEE DATE: FEB. 2024

CALVIN LUI
ENGINEER OF RECORD
DATE FEBRUARY 28, 2024

PROJECT NUMBER: 26243-0001 REG: 2 DRAWING NUMBER: R2-1249-L200XS-47

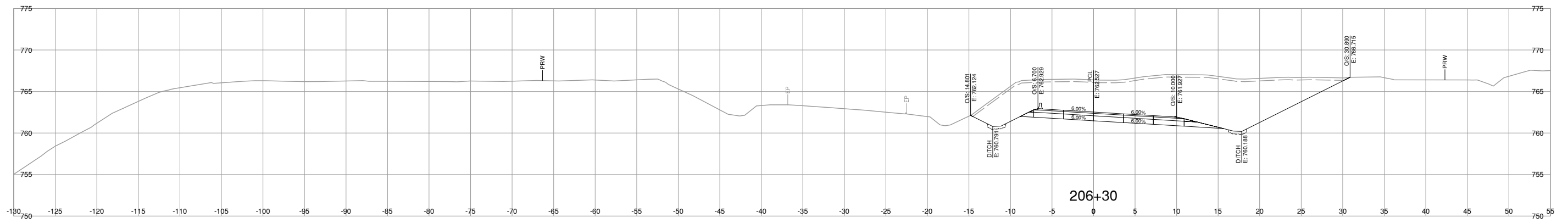
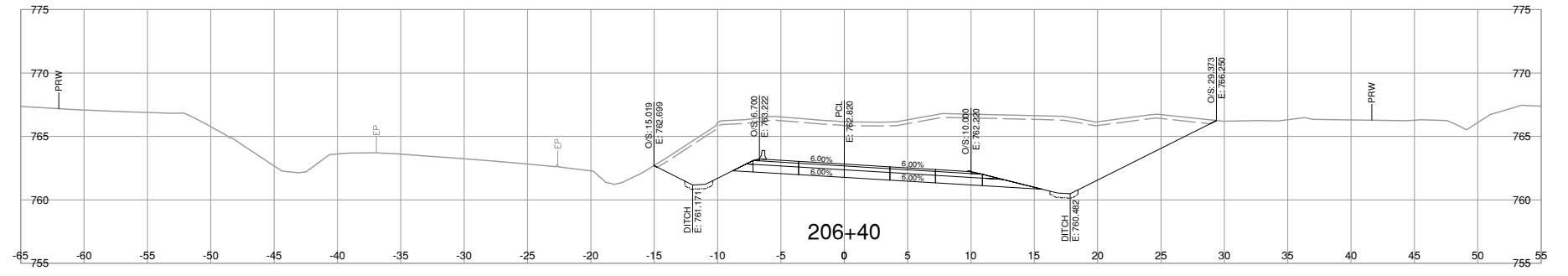
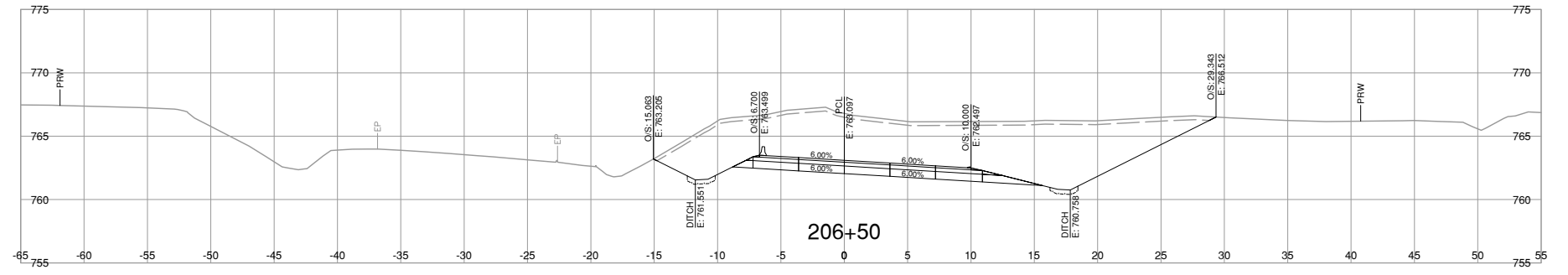
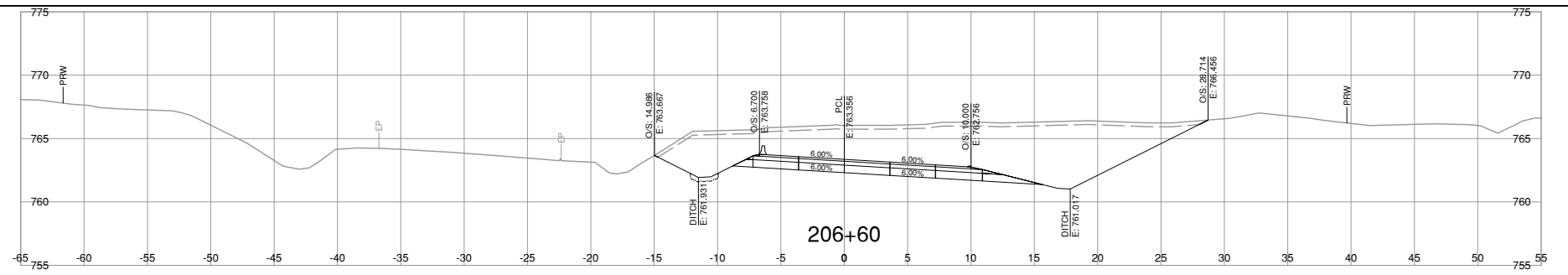

NOTE: STRIPPING REMOVAL APPLIES ONLY TO THE AREA BETWEEN SLOPE STAKE LINES (TOES & TOP OF CUT) OF PROPOSED ROADWAY TEMPLATE

FOR REFERENCE ONLY

BINNIE
The people behind your infrastructure.

R.F. BINNIE & ASSOCIATES LTD.
300 - 4940 Canada Way,
Burnaby, BC V5G 4K6
TEL 604 420 1721
BINNIE.com

BRITISH COLUMBIA

MINISTRY OF TRANSPORTATION AND INFRASTRUCTURE
SOUTHERN INTERIOR REGION
HIGHWAY ENGINEERING AND GEOMATICS

SCALE 0 2 1:250 12m CAD FILENAME SECT-L200A2-22-0880.DWG DATE 2024-03-01 FILE NUMBER 22-0880

REV	DATE	REVISIONS	SIGNATURE

L200-LINE CROSS SECTIONS
HIGHWAY No. 97
COTTONWOOD HILL PHASE 2

DESIGNED: R. JONES DATE: FEB. 2024
QUALITY CONTROL: R. JONES DATE: FEB. 2024
QUALITY ASSURANCE: C. LUI DATE: FEB. 2024
DRAWN: V. LEE DATE: FEB. 2024

PROJECT NUMBER: 26243-0001 REG: 2 DRAWING NUMBER: R2-1249-L200XS-48

CALVIN LUI
ENGINEER OF RECORD
DATE FEBRUARY 28, 2024

Mar. 1, 2024 - 04:41 PM P:\2022\22-0880\00 - CAD Files\00_CottonwoodHill\Production\1000_Design\Sections\SECT-L200A2-22-0880

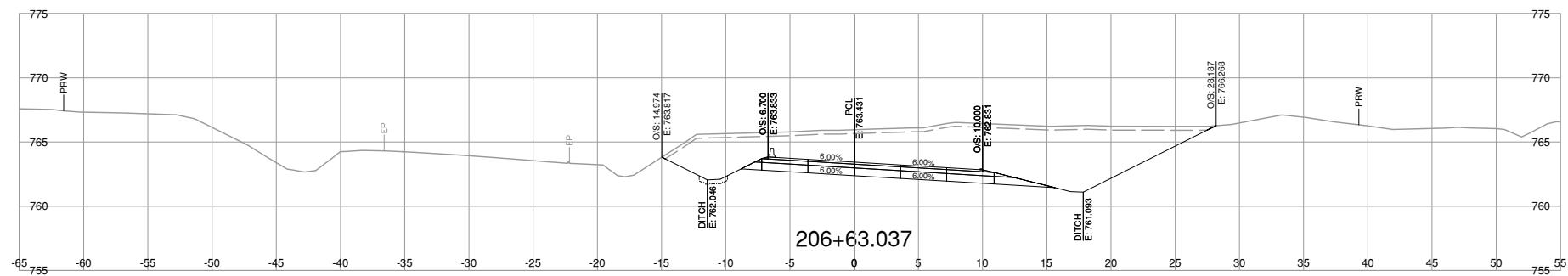
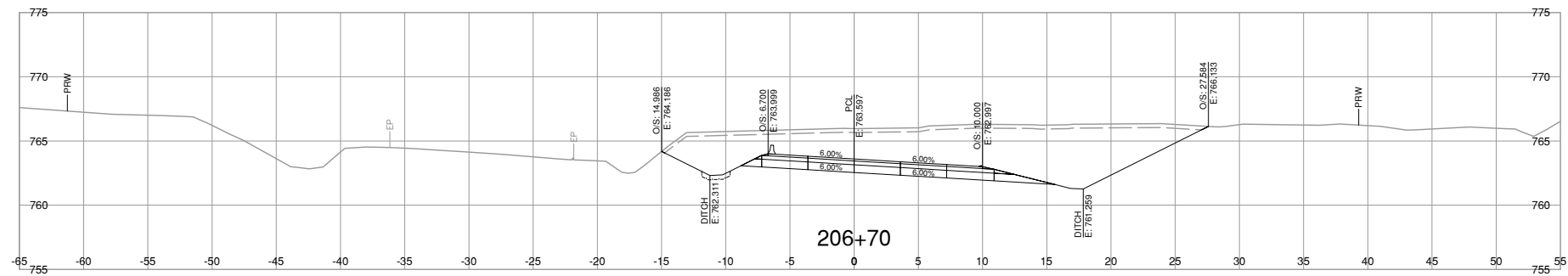
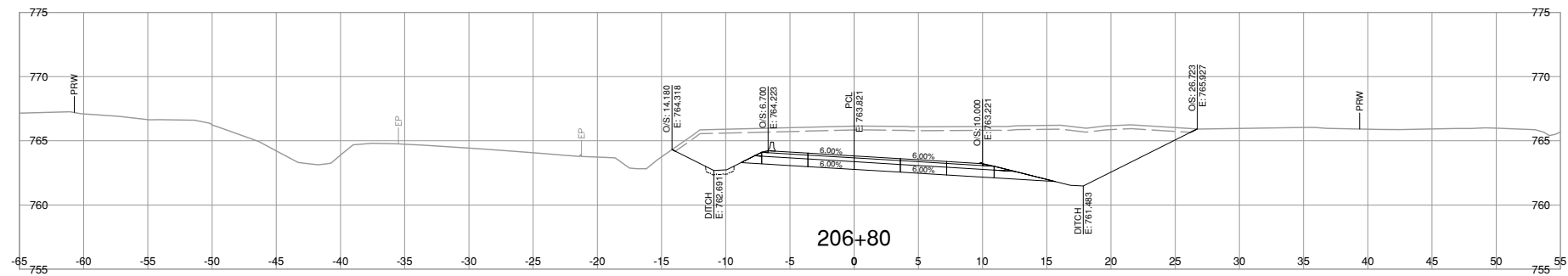
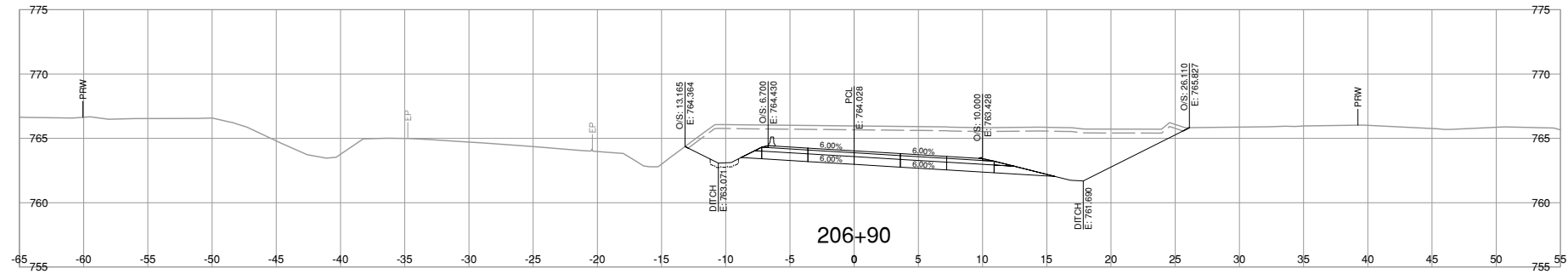

NOTE: STRIPPING REMOVAL APPLIES ONLY TO THE AREA BETWEEN SLOPE STAKE LINES (TOES & TOP OF CUT) OF PROPOSED ROADWAY TEMPLATE

FOR REFERENCE ONLY

BINNIE
The people behind your infrastructure.

R.F. BINNIE & ASSOCIATES LTD.
300 - 4940 Canada Way,
Burnaby, BC V5G 4K6
TEL 604 420 1721
BINNIE.com

BRITISH COLUMBIA
MINISTRY OF TRANSPORTATION AND INFRASTRUCTURE
SOUTHERN INTERIOR REGION
HIGHWAY ENGINEERING AND GEOMATICS

L200-LINE CROSS SECTIONS
HIGHWAY No. 97
COTTONWOOD HILL PHASE 2

SCALE 0 2 1:250 12m

CAD FILENAME SECT-L200A2_22-0880.DWG
DATE 2024-03-01
FILE NUMBER 22-0880

REV	DATE	REVISIONS	SIGNATURE

DESIGNED	R. JONES	DATE	FEB. 2024
QUALITY CONTROL	R. JONES	DATE	FEB. 2024
QUALITY ASSURANCE	C. LUI	DATE	FEB. 2024
DRAWN	V. LEE	DATE	FEB. 2024
PROJECT NUMBER	26243-0001	REG	2
ENGINEER OF RECORD	CALVIN LUI	DATE	FEBRUARY 28, 2024
DRAWING NUMBER	R2-1249-L200XS-49	REV	

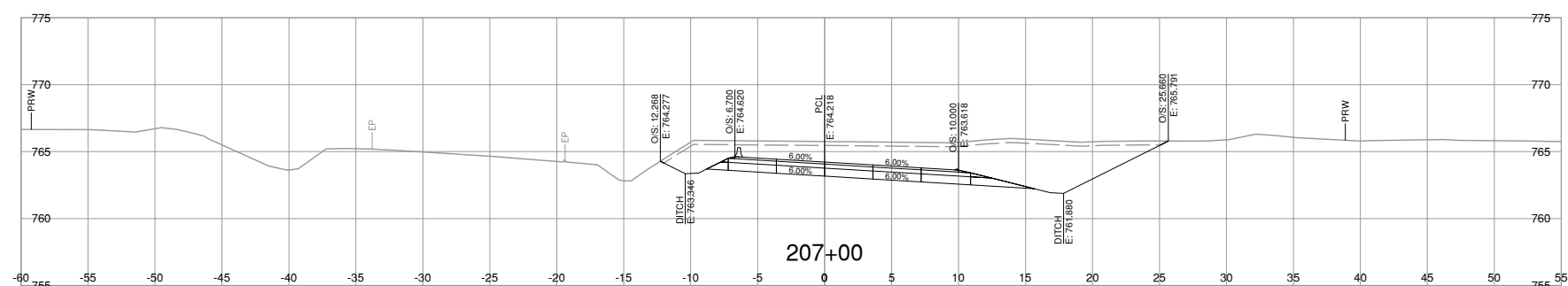
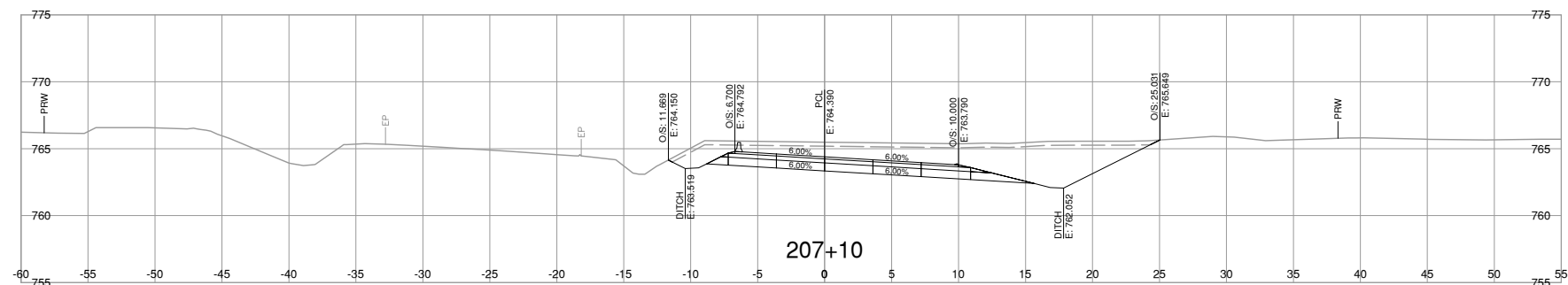
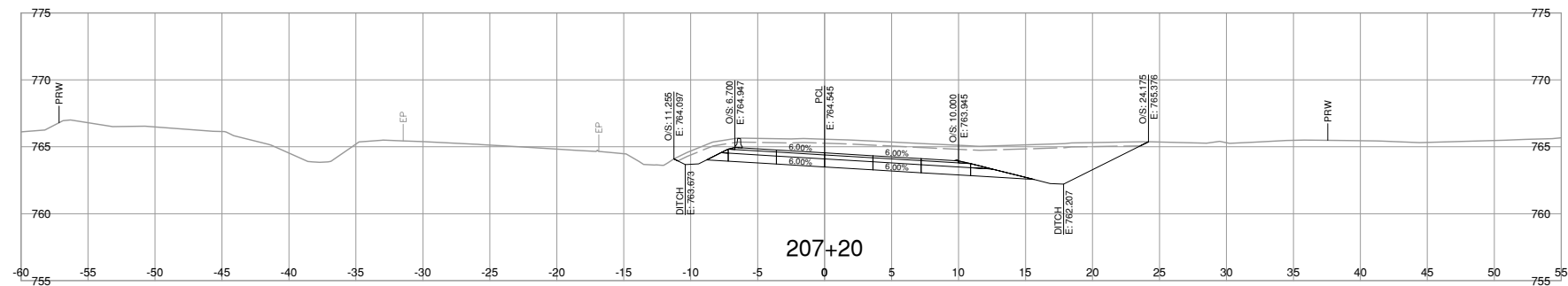
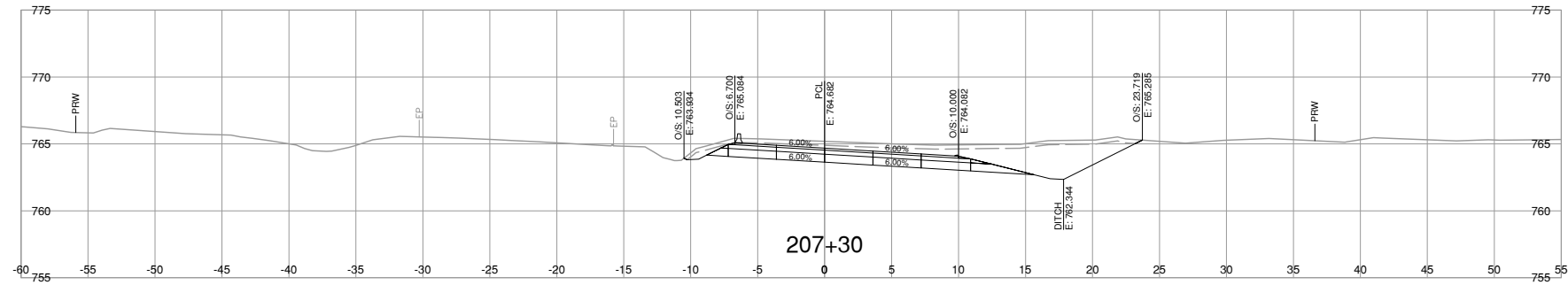

NOTE: STRIPPING REMOVAL APPLIES ONLY TO THE AREA BETWEEN SLOPE STAKE LINES (TOES & TOP OF CUT) OF PROPOSED ROADWAY TEMPLATE

FOR REFERENCE ONLY



BINNIE
The people behind your infrastructure.

R.F. BINNIE & ASSOCIATES LTD.
300 - 4940 Canada Way,
Burnaby, BC V5G 4K6
TEL 604 420 1721
BINNIE.com



BRITISH COLUMBIA
MINISTRY OF TRANSPORTATION AND INFRASTRUCTURE
SOUTHERN INTERIOR REGION
HIGHWAY ENGINEERING AND GEOMATICS

L200-LINE CROSS SECTIONS
HIGHWAY No. 97
COTTONWOOD HILL PHASE 2

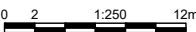
SCALE  CAD FILENAME SECT-L200A2_22-0880.DWG
DATE 2024-03-01
FILE NUMBER 22-0880

REV	DATE	REVISIONS	SIGNATURE

DESIGNED _____ R. JONES DATE FEB. 2024	QUALITY CONTROL _____ R. JONES DATE FEB. 2024								
QUALITY ASSURANCE _____ C. LUI DATE FEB. 2024	DRAWN _____ V. LEE DATE FEB. 2024								
CALVIN LUI ENGINEER OF RECORD DATE FEBRUARY 28, 2024	<table style="width: 100%; border-collapse: collapse;"> <tr> <td style="font-size: 8px;">PROJECT NUMBER</td> <td style="font-size: 8px;">REG</td> <td style="font-size: 8px;">DRAWING NUMBER</td> <td style="font-size: 8px;">REV</td> </tr> <tr> <td style="border: 1px solid black;">26243-0001</td> <td style="border: 1px solid black;">2</td> <td style="border: 1px solid black;">R2-1249-L200XS-50</td> <td style="border: 1px solid black;"> </td> </tr> </table>	PROJECT NUMBER	REG	DRAWING NUMBER	REV	26243-0001	2	R2-1249-L200XS-50	
PROJECT NUMBER	REG	DRAWING NUMBER	REV						
26243-0001	2	R2-1249-L200XS-50							

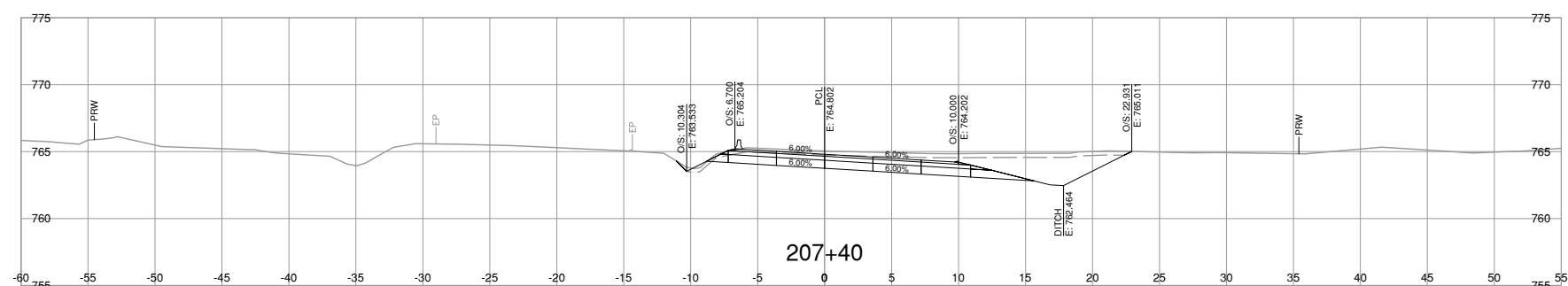
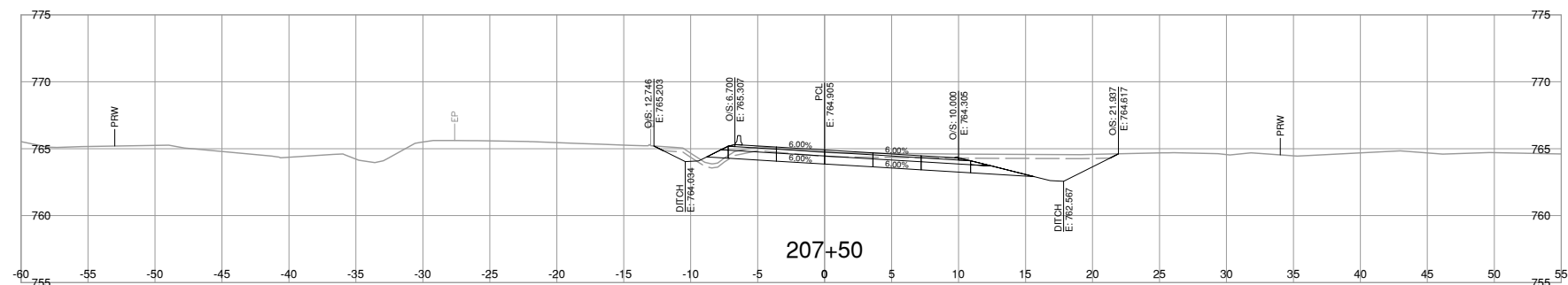
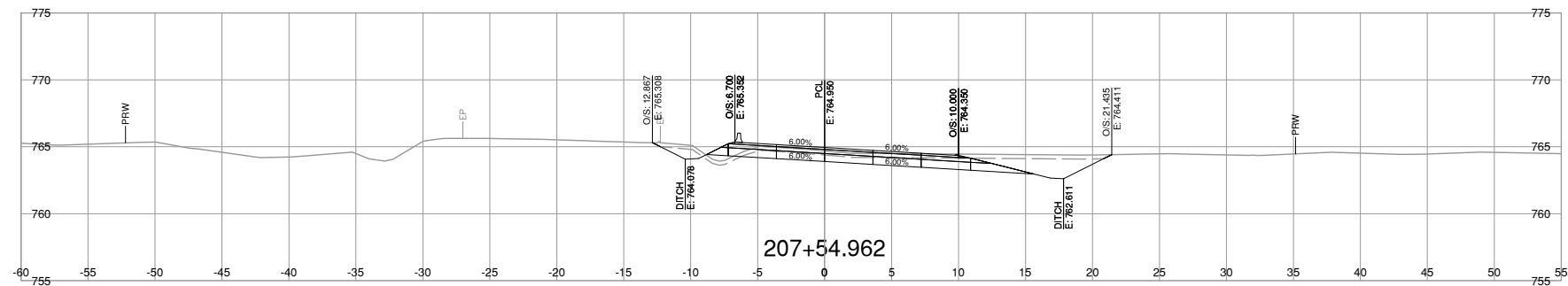
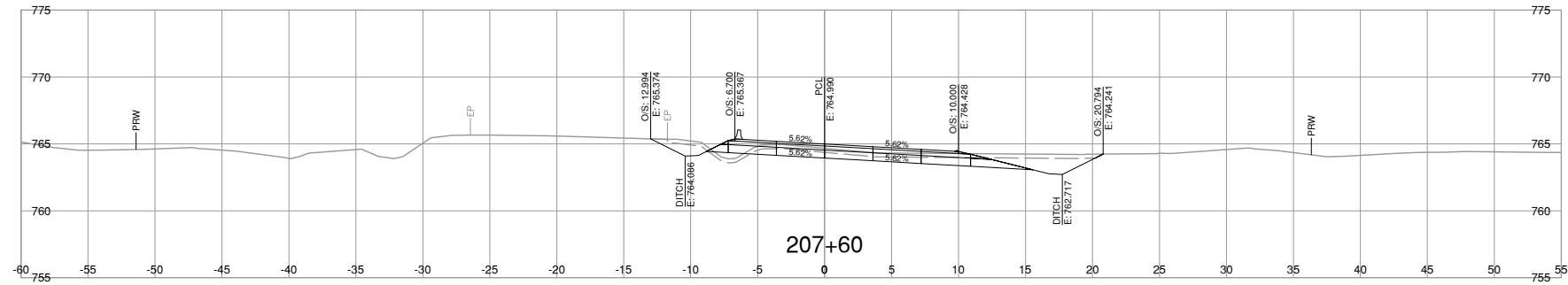

NOTE: STRIPPING REMOVAL APPLIES ONLY TO THE AREA BETWEEN SLOPE STAKE LINES (TOES & TOP OF CUT) OF PROPOSED ROADWAY TEMPLATE

FOR REFERENCE ONLY



BINNIE
The people behind your infrastructure.

R.F. BINNIE & ASSOCIATES LTD.
300 - 4940 Canada Way,
Burnaby, BC V5G 4K6
TEL 604 420 1721
BINNIE.com



BRITISH COLUMBIA

MINISTRY OF TRANSPORTATION
AND INFRASTRUCTURE
SOUTHERN INTERIOR REGION
HIGHWAY ENGINEERING AND GEOMATICS

L200-LINE CROSS SECTIONS
HIGHWAY No. 97
COTTONWOOD HILL PHASE 2

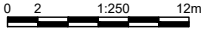
SCALE  CAD FILENAME SECT-L200A2_22-0880.DWG
DATE 2024-03-01
FILE NUMBER 22-0880

DESIGNED R. JONES DATE FEB. 2024
QUALITY CONTROL R. JONES DATE FEB. 2024
QUALITY ASSURANCE C. LUI DATE FEB. 2024
DRAWN V. LEE DATE FEB. 2024

REV	DATE	REVISIONS	SIGNATURE

CALVIN LUI
ENGINEER OF RECORD
DATE FEBRUARY 28, 2024

PROJECT NUMBER 26243-0001 REG 2 DRAWING NUMBER R2-1249-L200XS-51

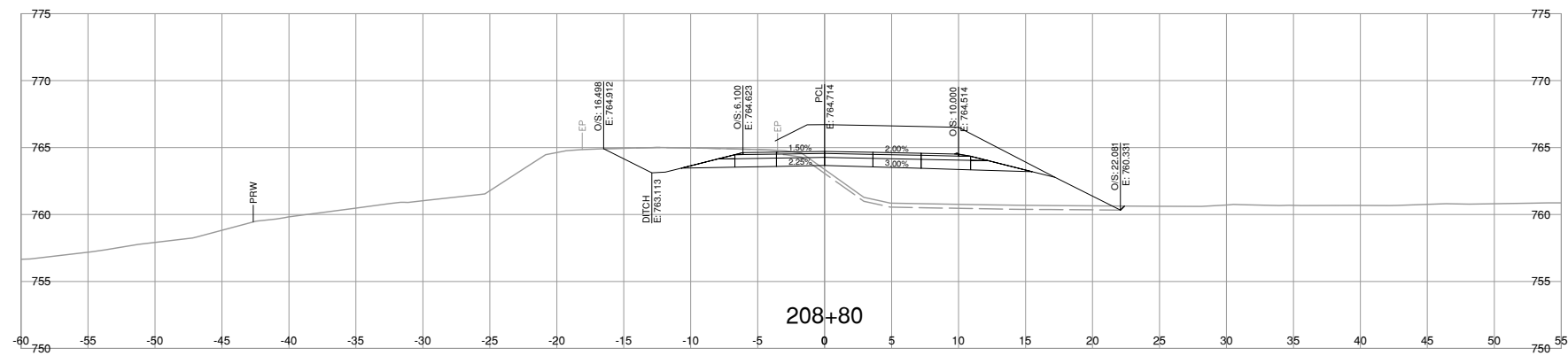
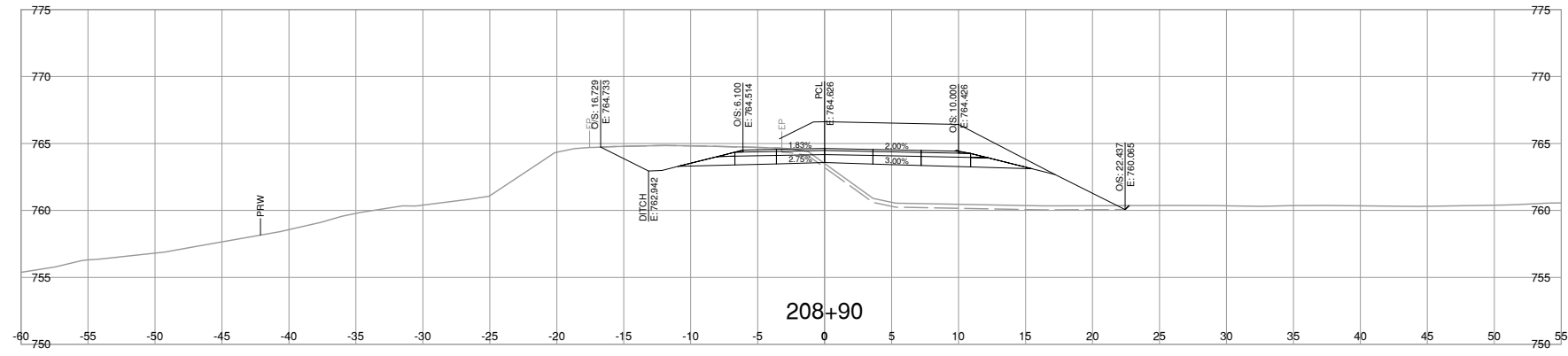
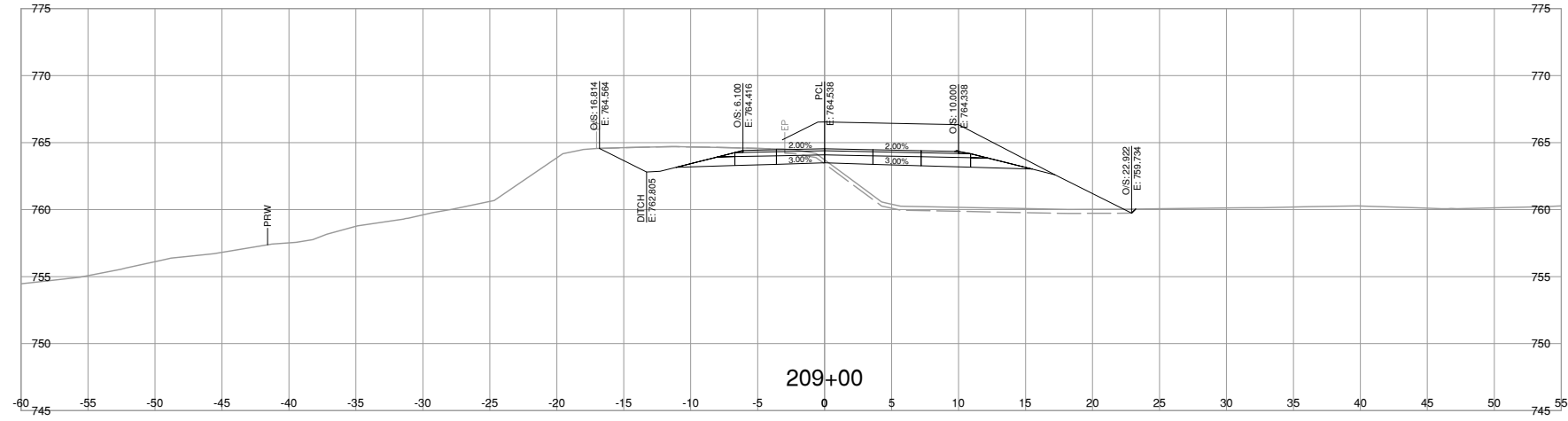

NOTE: STRIPPING REMOVAL APPLIES ONLY TO THE AREA BETWEEN SLOPE STAKE LINES (TOES & TOP OF CUT) OF PROPOSED ROADWAY TEMPLATE

FOR REFERENCE ONLY

BINNIE
The people behind your infrastructure.

R.F. BINNIE & ASSOCIATES LTD.
300 - 4940 Canada Way,
Burnaby, BC V5G 4K6
TEL 604 420 1721
BINNIE.com

BRITISH COLUMBIA
MINISTRY OF TRANSPORTATION AND INFRASTRUCTURE
SOUTHERN INTERIOR REGION
HIGHWAY ENGINEERING AND GEOMATICS

L200-LINE CROSS SECTIONS
HIGHWAY No. 97
COTTONWOOD HILL PHASE 2

SCALE CAD FILENAME SECT-L200A2_22-0880.DWG
DATE 2024-03-01
FILE NUMBER 22-0880

DESIGNED R. JONES DATE FEB. 2024
QUALITY CONTROL R. JONES DATE FEB. 2024
QUALITY ASSURANCE C. LUI DATE FEB. 2024
DRAWN V. LEE DATE FEB. 2024

CALVIN LUI
ENGINEER OF RECORD
DATE FEBRUARY 28, 2024

PROJECT NUMBER 26243-0001 REG 2 DRAWING NUMBER R2-1249-L200XS-56

Mar. 1, 2024 - 04:41 PM P:\2022\22-0880\00 - CAD Files\00_CottonwoodHill\Production\1000_Design\Sections\SECT_L200A2_22-0880

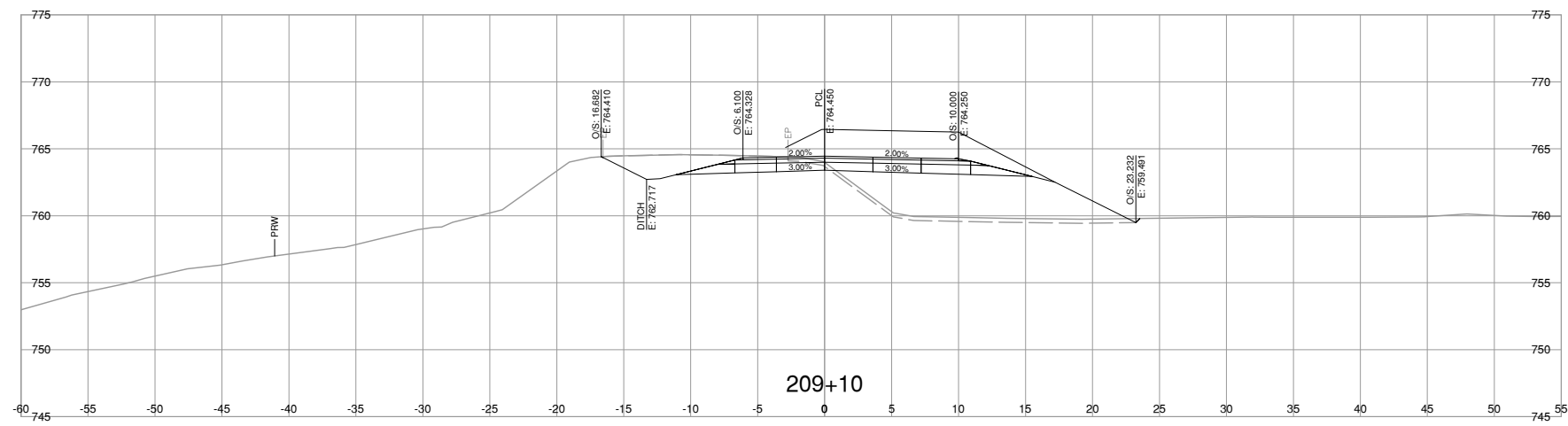
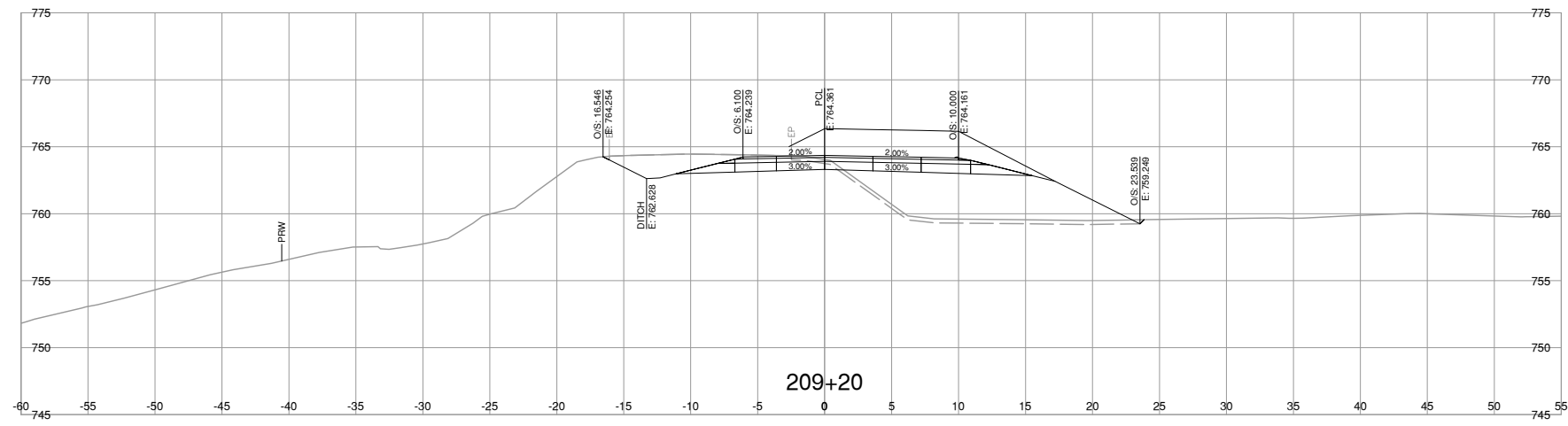
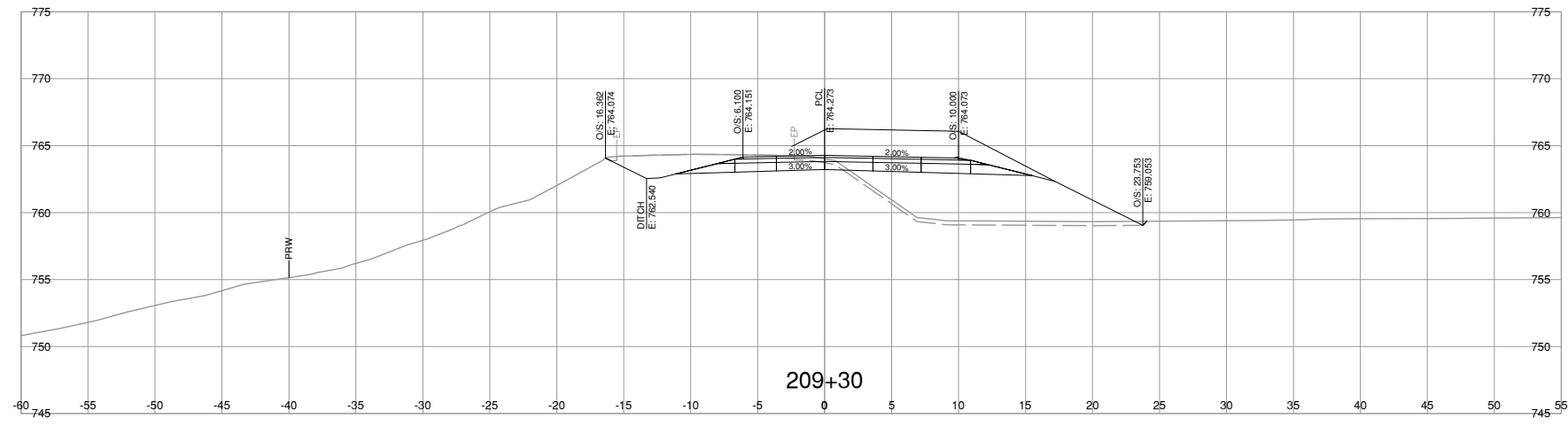

NOTE: STRIPPING REMOVAL APPLIES ONLY TO THE AREA BETWEEN SLOPE STAKE LINES (TOES & TOP OF CUT) OF PROPOSED ROADWAY TEMPLATE

FOR REFERENCE ONLY



BINNIE
The people behind your infrastructure.

R.F. BINNIE & ASSOCIATES LTD.
300 - 4940 Canada Way,
Burnaby, BC V5G 4K6
TEL 604 420 1721
BINNIE.com



BRITISH COLUMBIA

MINISTRY OF TRANSPORTATION AND INFRASTRUCTURE
SOUTHERN INTERIOR REGION
HIGHWAY ENGINEERING AND GEOMATICS

L200-LINE CROSS SECTIONS
HIGHWAY No. 97
COTTONWOOD HILL PHASE 2

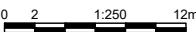
SCALE  CAD FILENAME: SECT-L200A2-22-0880.DWG
DATE: 2024-03-01
FILE NUMBER: 22-0880

REV	DATE	REVISIONS	SIGNATURE

DESIGNED: <u> </u> R. JONES DATE: <u> </u> FEB. 2024	QUALITY CONTROL: <u> </u> R. JONES DATE: <u> </u> FEB. 2024								
QUALITY ASSURANCE: <u> </u> C. LUI DATE: <u> </u> FEB. 2024	DRAWN: <u> </u> V. LEE DATE: <u> </u> FEB. 2024								
CALVIN LUI ENGINEER OF RECORD DATE FEBRUARY 28, 2024	<table border="1" style="width: 100%; border-collapse: collapse;"> <tr> <td style="font-size: 8px;">PROJECT NUMBER</td> <td style="font-size: 8px;">REG</td> <td style="font-size: 8px;">DRAWING NUMBER</td> <td style="font-size: 8px;">REV</td> </tr> <tr> <td style="text-align: center;">26243-0001</td> <td style="text-align: center;">2</td> <td style="text-align: center;">R2-1249-L200XS-57</td> <td style="text-align: center;"> </td> </tr> </table>	PROJECT NUMBER	REG	DRAWING NUMBER	REV	26243-0001	2	R2-1249-L200XS-57	
PROJECT NUMBER	REG	DRAWING NUMBER	REV						
26243-0001	2	R2-1249-L200XS-57							

Mar. 1, 2024 - 04:41 PM P:\2022\22-0880\00 - CAD Files\00_CottonwoodHill\Production\1000_Design\Sections\SECT-L200A2-22-0880

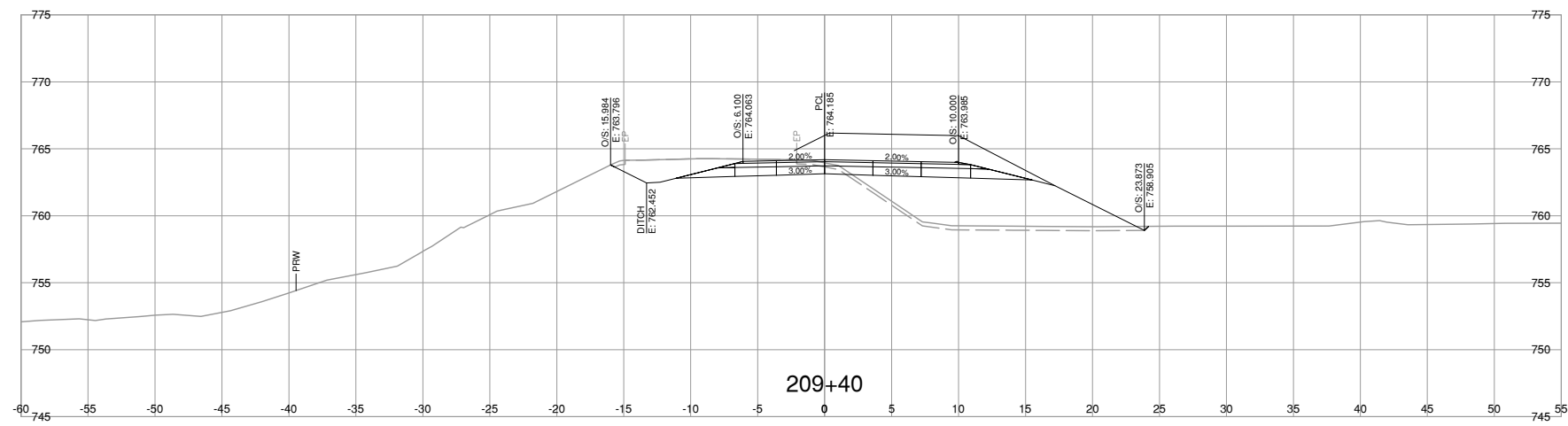
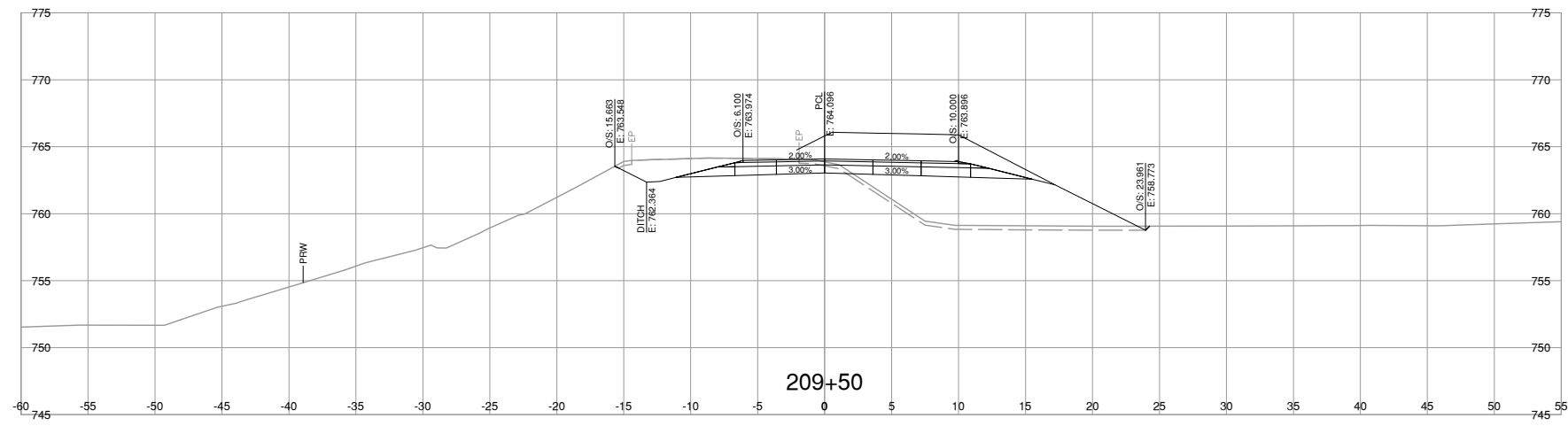
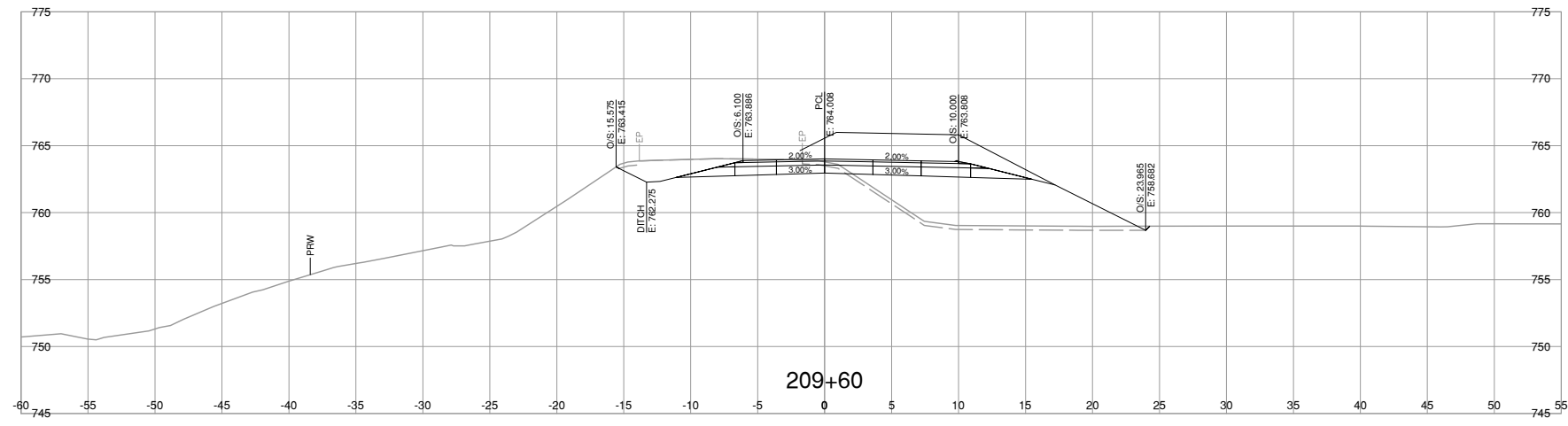

NOTE: STRIPPING REMOVAL APPLIES ONLY TO THE AREA BETWEEN SLOPE STAKE LINES (TOES & TOP OF CUT) OF PROPOSED ROADWAY TEMPLATE

FOR REFERENCE ONLY

BINNIE
The people behind your infrastructure.

R.F. BINNIE & ASSOCIATES LTD.
300 - 4940 Canada Way,
Burnaby, BC V5G 4K6
TEL 604 420 1721
BINNIE.com

BRITISH COLUMBIA
MINISTRY OF TRANSPORTATION AND INFRASTRUCTURE
SOUTHERN INTERIOR REGION
HIGHWAY ENGINEERING AND GEOMATICS

L200-LINE CROSS SECTIONS
HIGHWAY No. 97
COTTONWOOD HILL PHASE 2

SCALE: 0 2 1:250 12m
CAD FILENAME: SECT-L200A2-22-0880.DWG
DATE: 2024-03-01
FILE NUMBER: 22-0880

REV	DATE	REVISIONS	SIGNATURE

DESIGNED	R. JONES	DATE	FEB. 2024
QUALITY CONTROL	R. JONES	DATE	FEB. 2024
QUALITY ASSURANCE	C. LUI	DATE	FEB. 2024
DRAWN	V. LEE	DATE	FEB. 2024

PROJECT NUMBER	REG	DRAWING NUMBER	REV
26243-0001	2	R2-1249-L200XS-58	

CALVIN LUI
ENGINEER OF RECORD
DATE FEBRUARY 28, 2024

Mar. 1, 2024 - 04:41 PM P:\2022\22-0880\00 - CAD Files\00 - Cottonwood Hill\Production\1000 - Design\Sections\SECT-L200A2-22-0880

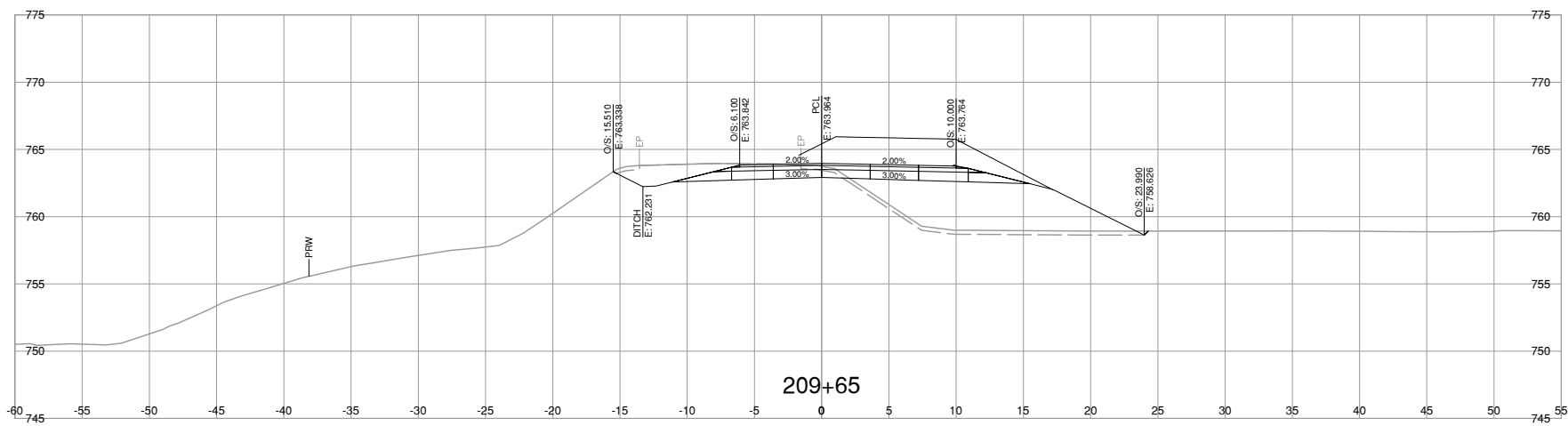
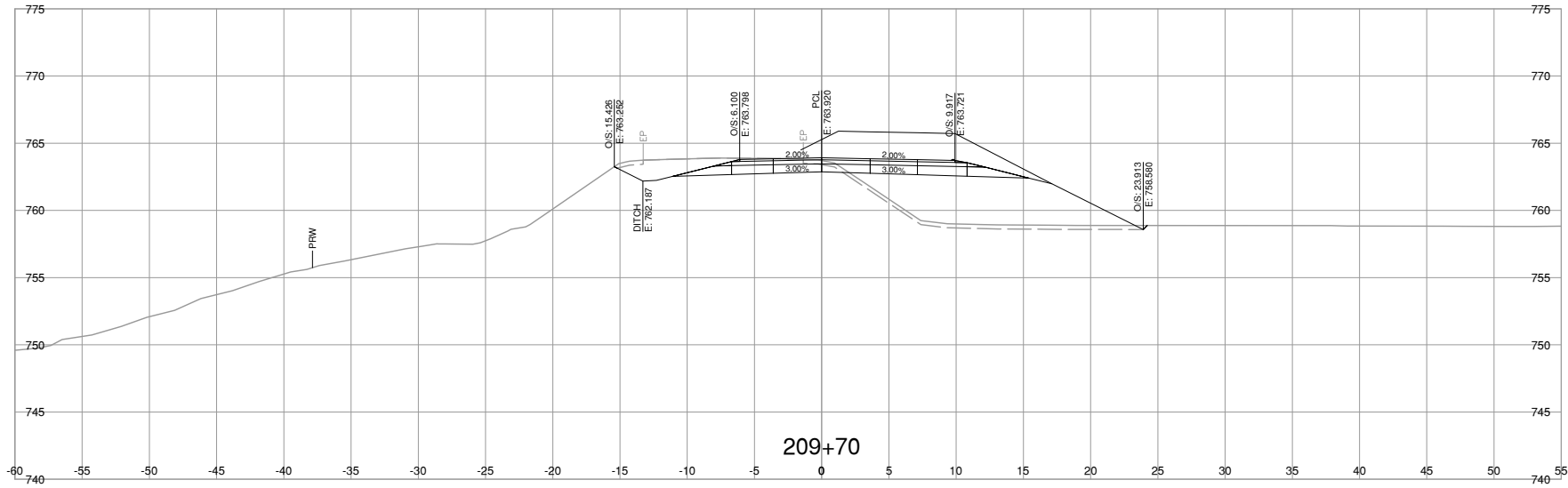

NOTE: STRIPPING REMOVAL APPLIES ONLY TO THE AREA BETWEEN SLOPE STAKE LINES (TOES & TOP OF CUT) OF PROPOSED ROADWAY TEMPLATE

FOR REFERENCE ONLY



BINNIE
The people behind your infrastructure.

R.F. BINNIE & ASSOCIATES LTD.
300 - 4940 Canada Way,
Burnaby, BC V5G 4K6
TEL 604 420 1721
BINNIE.com



BRITISH COLUMBIA

MINISTRY OF TRANSPORTATION
AND INFRASTRUCTURE
SOUTHERN INTERIOR REGION
HIGHWAY ENGINEERING AND GEOMATICS

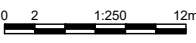
SCALE  CAD FILENAME SECT-L200A2-22-0880.DWG DATE 2024-03-01

FILE NUMBER 22-0880

REV	DATE	REVISIONS	SIGNATURE

L200-LINE CROSS SECTIONS
HIGHWAY No. 97
COTTONWOOD HILL PHASE 2

DESIGNED R. JONES DATE FEB 2024
 QUALITY CONTROL R. JONES DATE FEB 2024
 QUALITY ASSURANCE C. LUI DATE FEB 2024
 DRAWN V. LEE DATE FEB 2024

CALVIN LUI
ENGINEER OF RECORD
DATE FEBRUARY 28, 2024

PROJECT NUMBER 26243-0001 REG 2 DRAWING NUMBER R2-1249-L200XS-59 REV

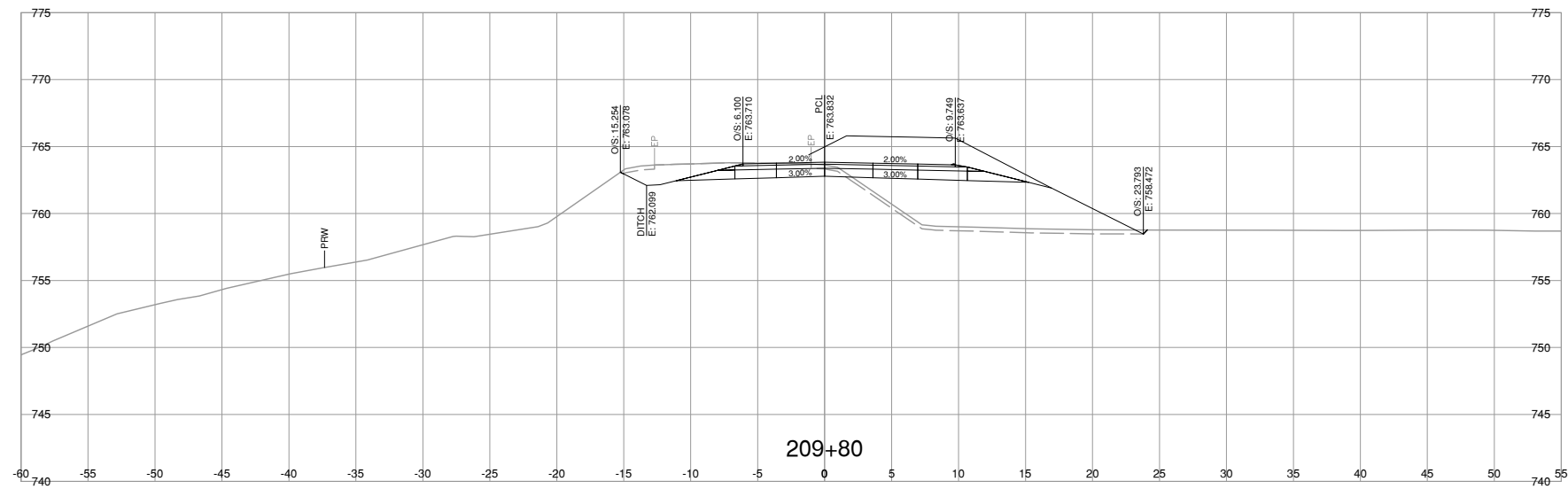
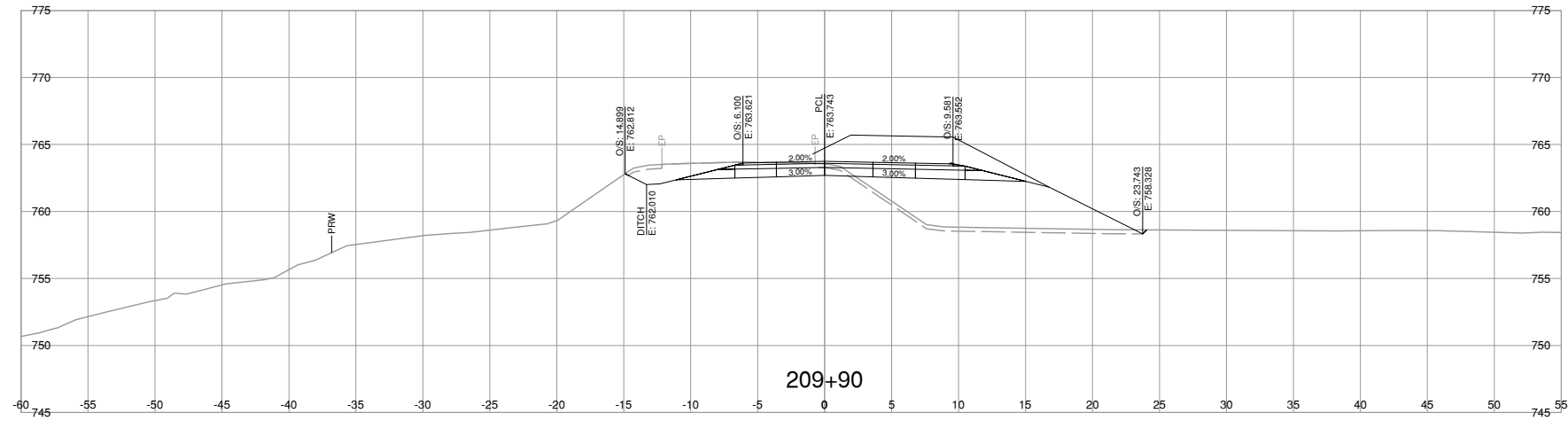

NOTE: STRIPPING REMOVAL APPLIES ONLY TO THE AREA BETWEEN SLOPE STAKE LINES (TOES & TOP OF CUT) OF PROPOSED ROADWAY TEMPLATE

FOR REFERENCE ONLY



BINNIE
The people behind your infrastructure.

R.F. BINNIE & ASSOCIATES LTD.
300 - 4940 Canada Way,
Burnaby, BC V5G 4K6
TEL 604 420 1721
BINNIE.com



BRITISH COLUMBIA
MINISTRY OF TRANSPORTATION AND INFRASTRUCTURE
SOUTHERN INTERIOR REGION
HIGHWAY ENGINEERING AND GEOMATICS

L200-LINE CROSS SECTIONS
HIGHWAY No. 97
COTTONWOOD HILL PHASE 2

SCALE: 0 2 1:250 12m
CAD FILENAME: SECT-L200A2-22-0880.DWG
DATE: 2024-03-01
FILE NUMBER: 22-0880

REV	DATE	REVISIONS	SIGNATURE

DESIGNED: R. JONES	DATE: FEB. 2024
QUALITY CONTROL: R. JONES	DATE: FEB. 2024
QUALITY ASSURANCE: C. LUI	DATE: FEB. 2024
DRAWN: V. LEE	DATE: FEB. 2024

CALVIN LUI ENGINEER OF RECORD DATE FEBRUARY 28, 2024	PROJECT NUMBER: 26243-0001 REG: 2 DRAWING NUMBER: R2-1249-L200XS-60
---	---

Mar. 1, 2024 - 04:41 PM P:\2022\22-0880\00 - CAD Files\00_CottonwoodHill\Production\1000_Design\Sections\SECT-L200A2-22-0880

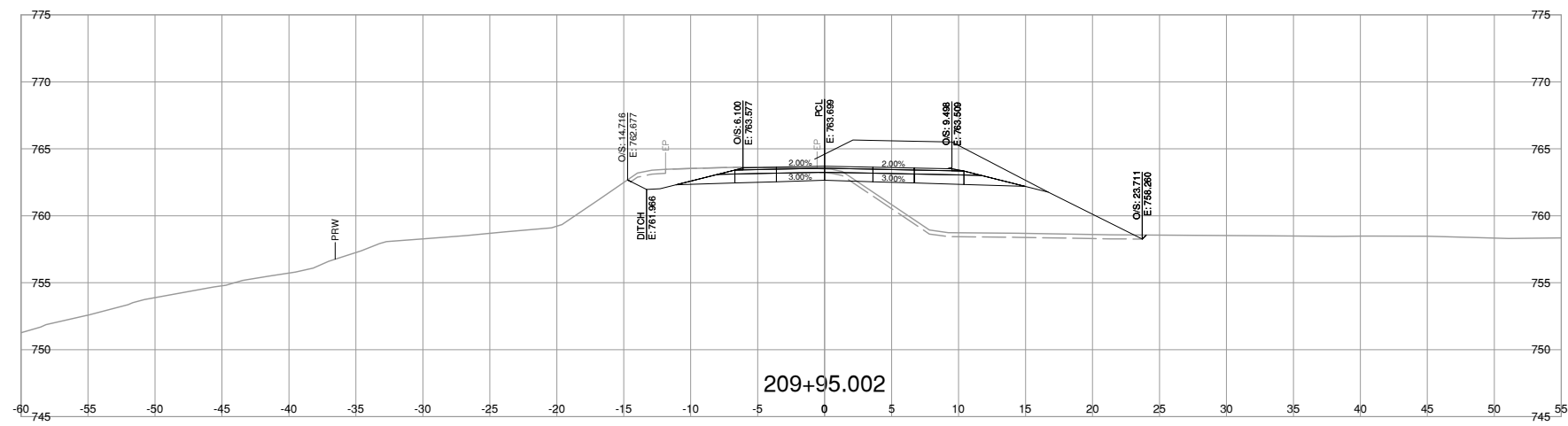
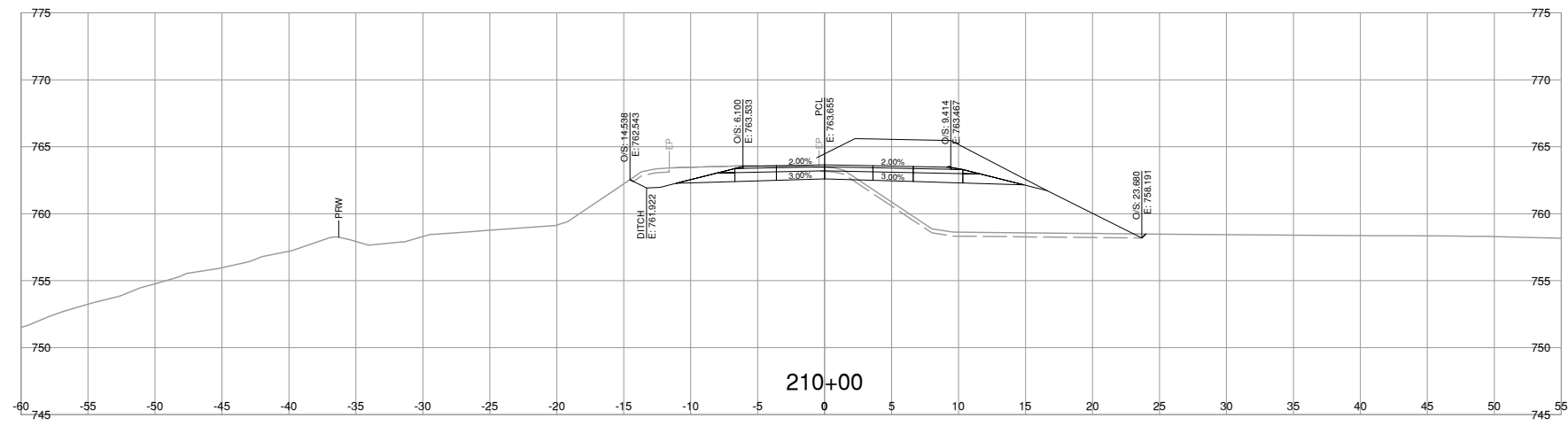
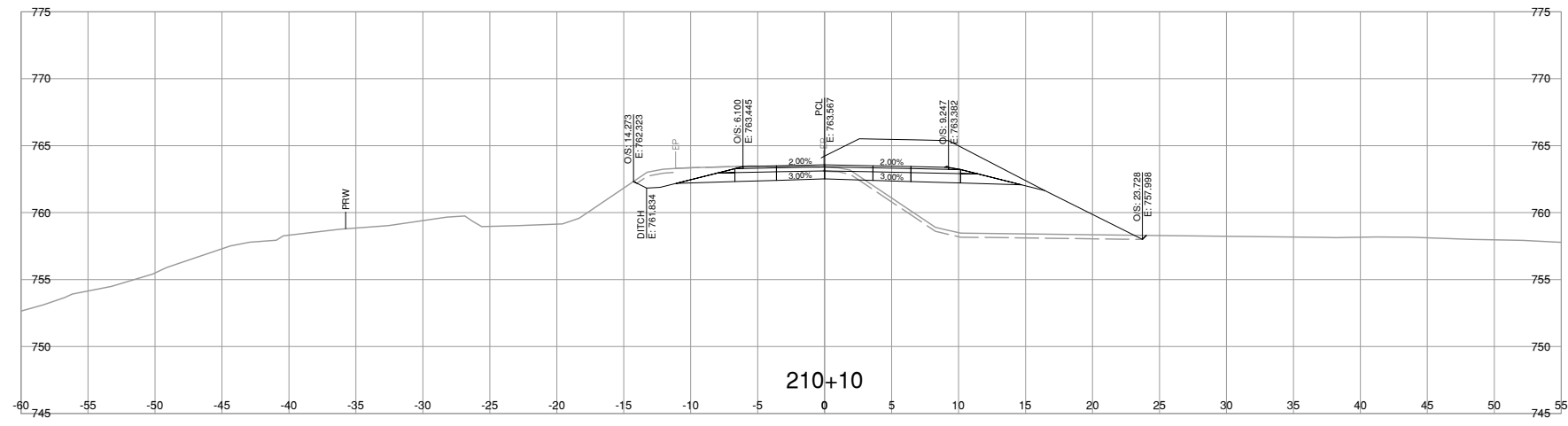

NOTE: STRIPPING REMOVAL APPLIES ONLY TO THE AREA BETWEEN SLOPE STAKE LINES (TOES & TOP OF CUT) OF PROPOSED ROADWAY TEMPLATE

FOR REFERENCE ONLY



R.F. BINNIE & ASSOCIATES LTD.
300 - 4940 Canada Way,
Burnaby, BC V5G 4K6
TEL 604 420 1721
BINNIE.com



BRITISH COLUMBIA

MINISTRY OF TRANSPORTATION AND INFRASTRUCTURE
SOUTHERN INTERIOR REGION
HIGHWAY ENGINEERING AND GEOMATICS

L200-LINE CROSS SECTIONS
HIGHWAY No. 97
COTTONWOOD HILL PHASE 2

SCALE: 0 2 1:250 12m CAD FILENAME: SECT-L200A2_22-0880.DWG DATE: 2024-03-01 FILE NUMBER: 22-0880

REV	DATE	REVISIONS	SIGNATURE

CALVIN LUI
ENGINEER OF RECORD
DATE FEBRUARY 28, 2024

DESIGNED: R. JONES	DATE: FEB. 2024
QUALITY CONTROL: R. JONES	DATE: FEB. 2024
QUALITY ASSURANCE: C. LUI	DATE: FEB. 2024
DRAWN: V. LEE	DATE: FEB. 2024
PROJECT NUMBER: 26243-0001	REG: 2
DRAWING NUMBER: R2-1249-L200XS-61	REV: 1

Mar. 1, 2024 - 04:41 PM P:\2022\22-0880\00 - CAD Files\00_CottonwoodHill\Production\1000_Design\Sections\SECT_L200A2_22-0880

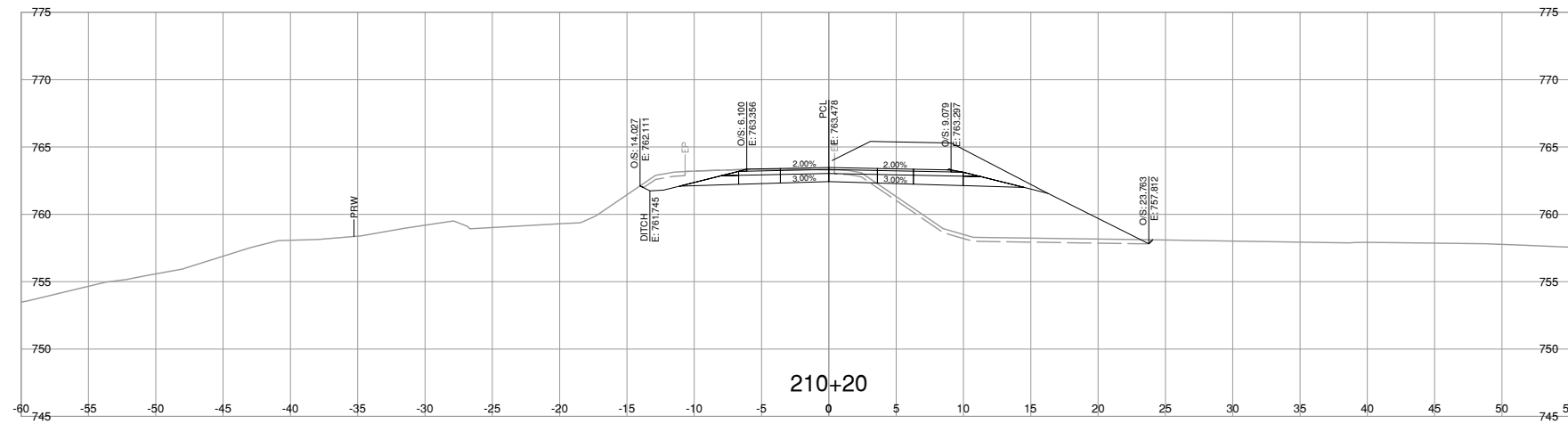
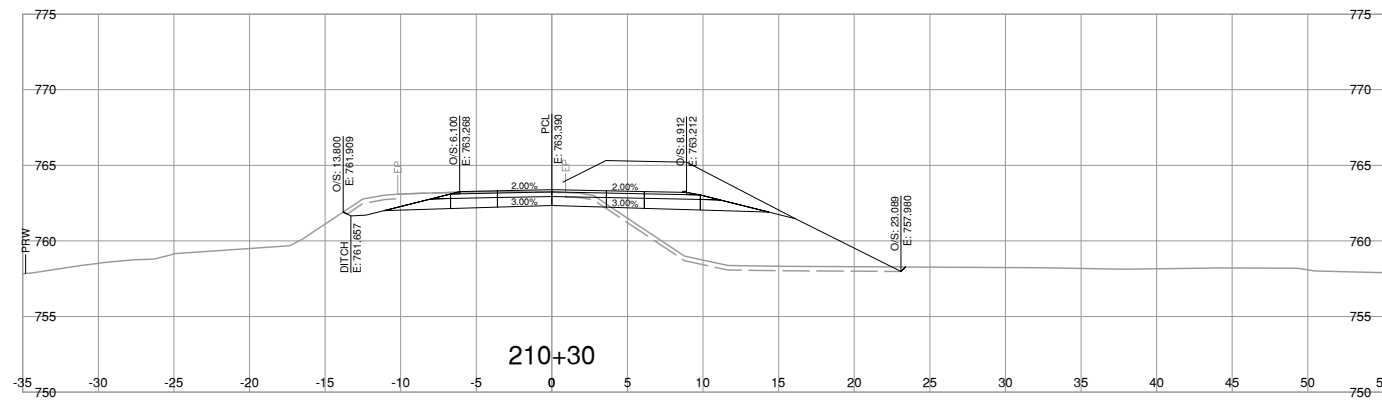
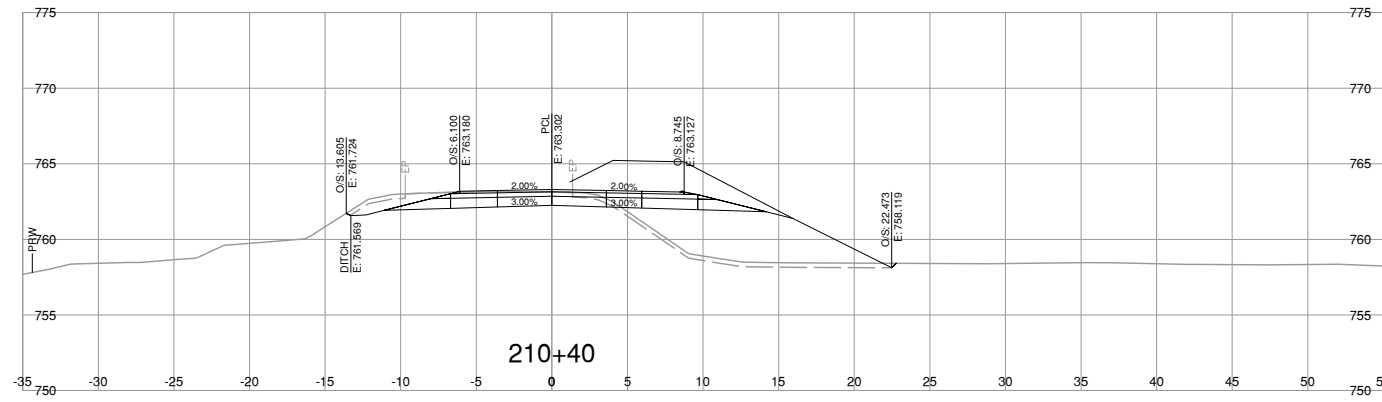

NOTE: STRIPPING REMOVAL APPLIES ONLY TO THE AREA BETWEEN SLOPE STAKE LINES (TOES & TOP OF CUT) OF PROPOSED ROADWAY TEMPLATE

FOR REFERENCE ONLY

<p>BINNIE The people behind your infrastructure.</p>	<p>R.F. BINNIE & ASSOCIATES LTD. 300 - 4940 Canada Way, Burnaby, BC V5G 4K6 TEL 604 420 1721 BINNIE.com</p>	<p>BRITISH COLUMBIA</p>	<p>MINISTRY OF TRANSPORTATION AND INFRASTRUCTURE SOUTHERN INTERIOR REGION HIGHWAY ENGINEERING AND GEOMATICS</p>
<p>SCALE 0 2 1:250 12m</p>		<p>CAD FILENAME SECT-L200A2-22-0880.DWG DATE 2024-03-01 FILE NUMBER 22-0880</p>	
REV	DATE	REVISIONS	SIGNATURE
<p>CALVIN LUI ENGINEER OF RECORD DATE FEBRUARY 28, 2024</p>		<p>DESIGNED <u> </u> R. JONES DATE <u> </u> FEB. 2024 QUALITY CONTROL <u> </u> R. JONES DATE <u> </u> FEB. 2024 QUALITY ASSURANCE <u> </u> C. LUI DATE <u> </u> FEB. 2024 DRAWN <u> </u> V. LEE DATE <u> </u> FEB. 2024</p>	<p>PROJECT NUMBER 26243-0001 REG 2 DRAWING NUMBER R2-1249-L200XS-62</p>

Mar. 1, 2024 - 04:41 PM P:\2022\22-0880-00 - CAD Files\00_Cottonwood\Drawing\Production\1000_Design\Sections\SECT-L200A2-22-0880

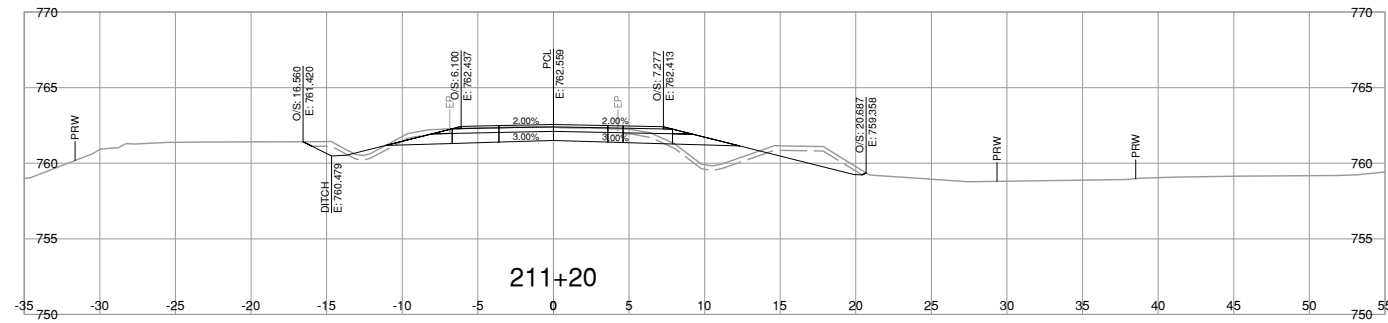
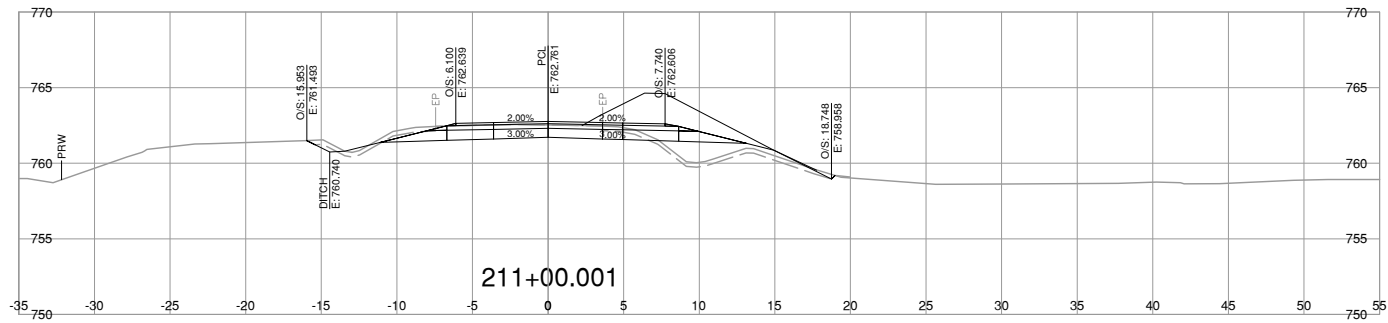
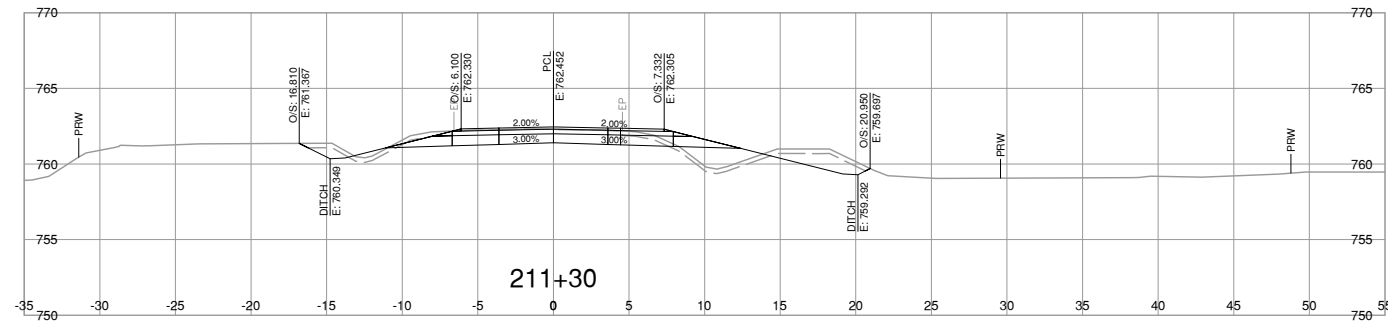
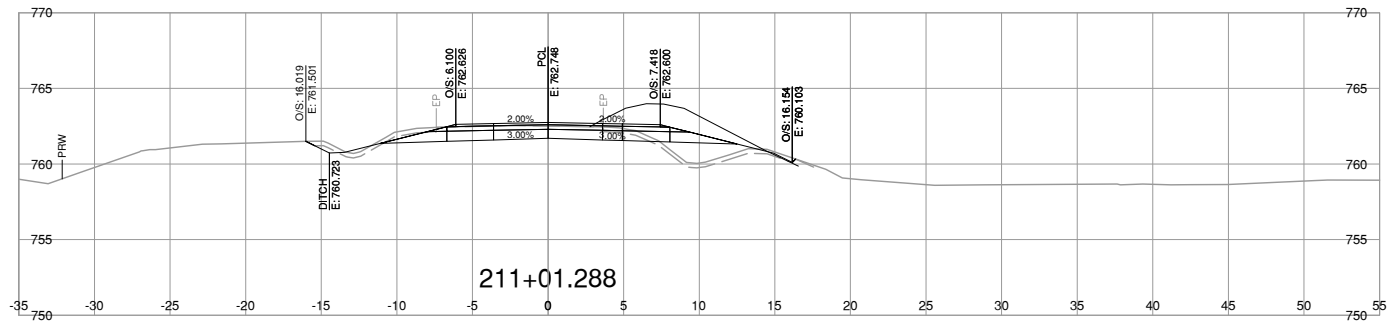
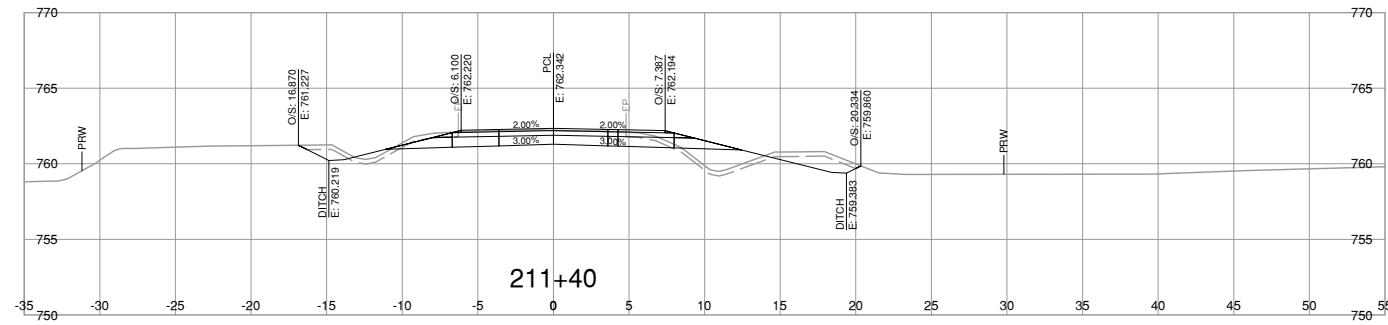
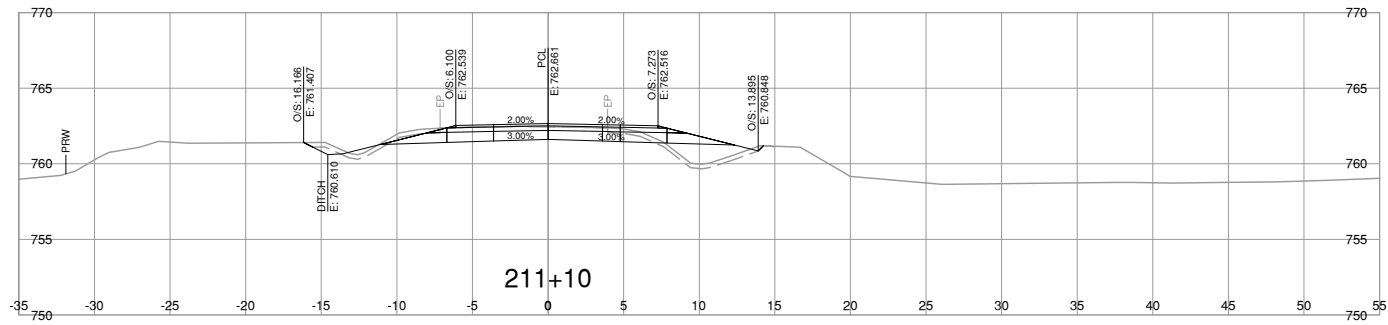
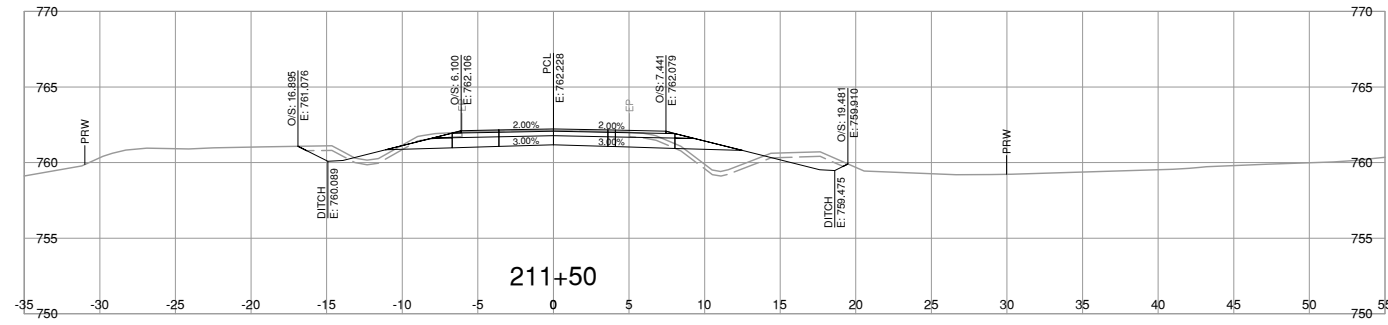
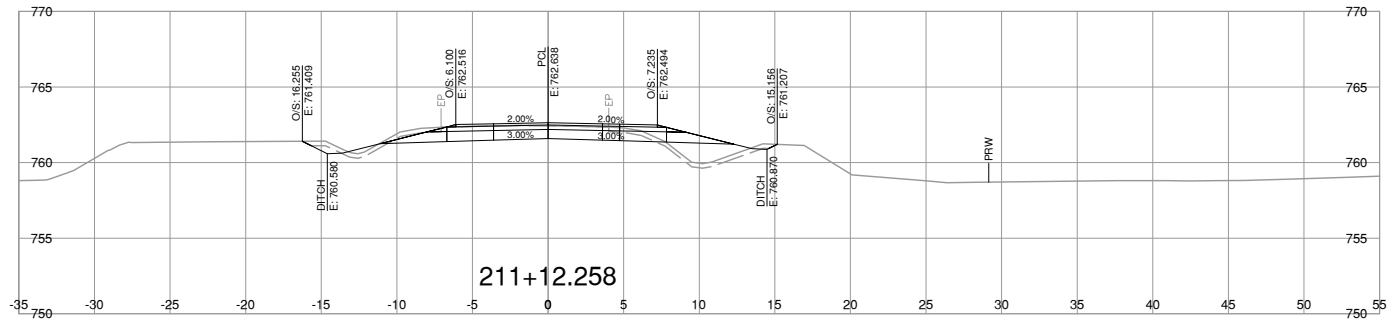

NOTE: STRIPPING REMOVAL APPLIES ONLY TO THE AREA BETWEEN SLOPE STAKE LINES (TOES & TOP OF CUT) OF PROPOSED ROADWAY TEMPLATE

FOR REFERENCE ONLY

BINNIE
The people behind your infrastructure.

R.F. BINNIE & ASSOCIATES LTD.
300 - 4940 Canada Way,
Burnaby, BC V5G 4K6
TEL 604 420 1721
BINNIE.com

BRITISH COLUMBIA
MINISTRY OF TRANSPORTATION AND INFRASTRUCTURE
SOUTHERN INTERIOR REGION
HIGHWAY ENGINEERING AND GEOMATICS

L200-LINE CROSS SECTIONS
HIGHWAY No. 97
COTTONWOOD HILL PHASE 2

SCALE

CAD FILENAME: SECT-L200A2_22-0880.DWG
DATE: 2024-03-01
FILE NUMBER: 22-0880

REV	DATE	REVISIONS	SIGNATURE

DESIGNED	R. JONES	DATE	FEB. 2024
QUALITY CONTROL	R. JONES	DATE	FEB. 2024
QUALITY ASSURANCE	C. LUI	DATE	FEB. 2024
DRAWN	V. LEE	DATE	FEB. 2024

PROJECT NUMBER	REG	DRAWING NUMBER	REV
26243-0001	2	R2-1249-L200XS-64	

CALVIN LUI
ENGINEER OF RECORD
DATE FEBRUARY 28, 2024

Mar. 1, 2024 - 04:41 PM P:\2022\22-0880\00 - CAD Files\00_Cottonwood\Drawing\Production\1000_Design\Sections\SECT-L200A2_22-0880

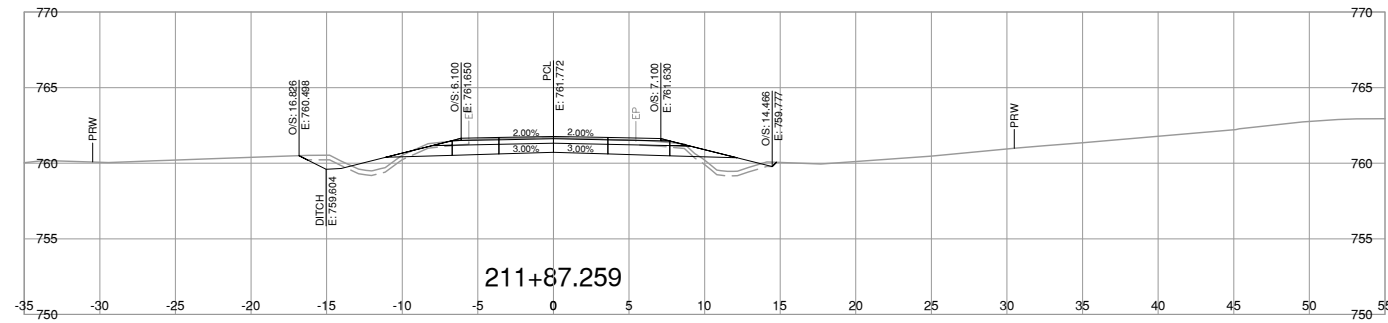
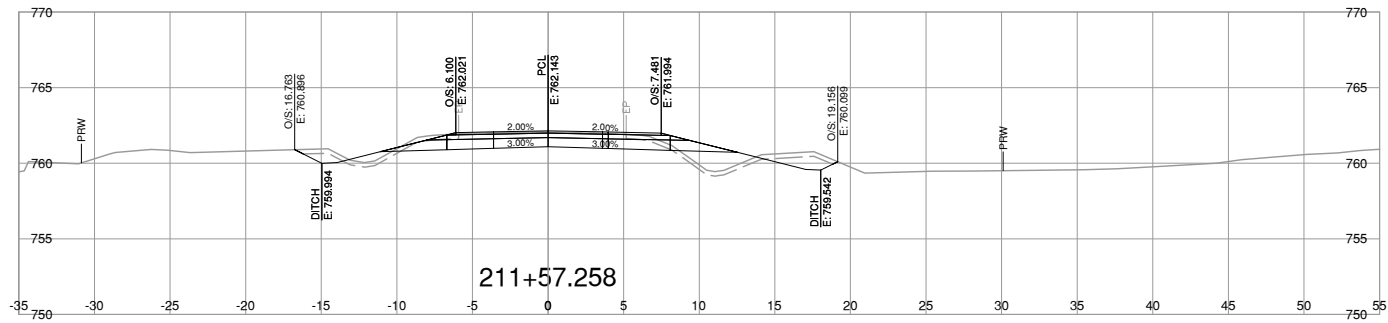
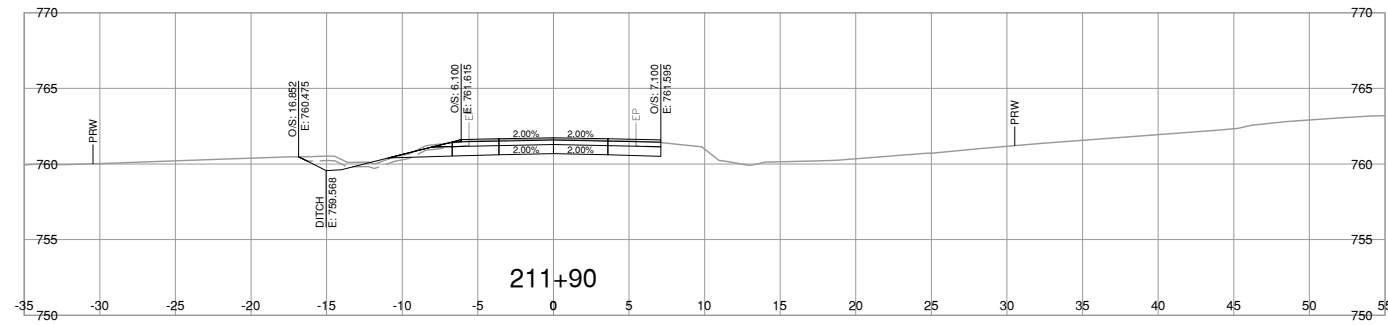
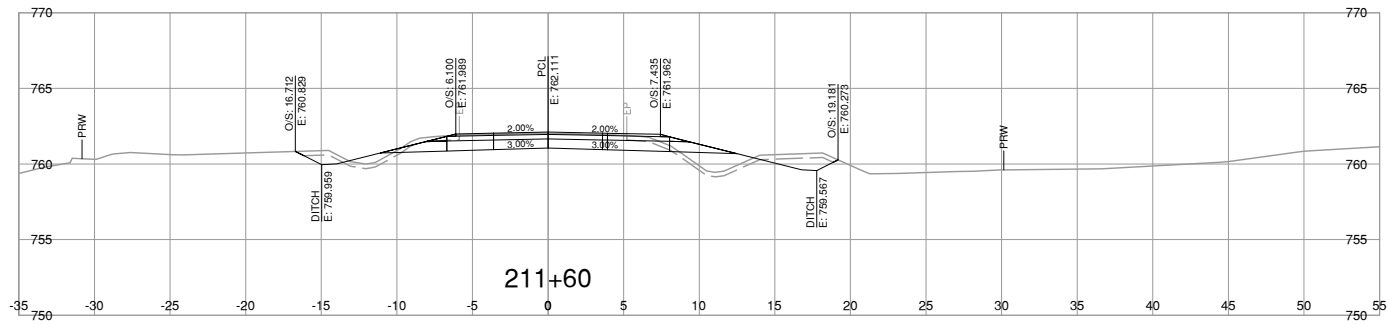
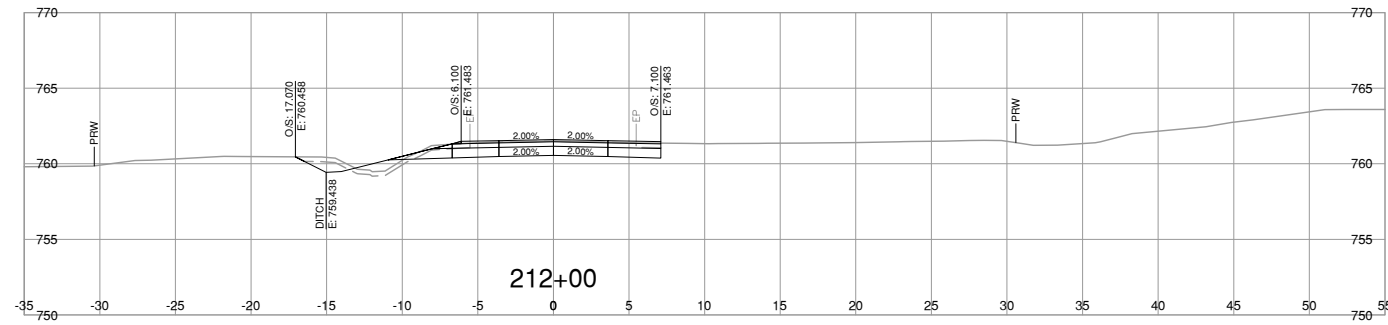
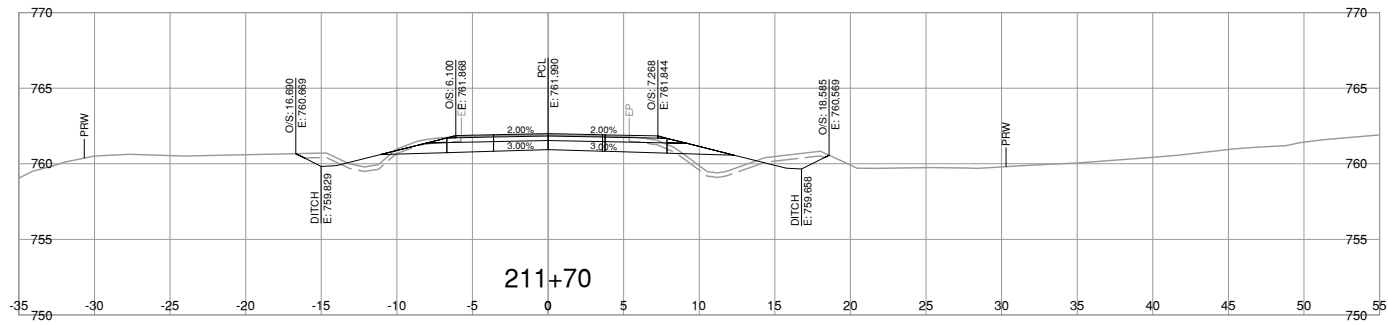
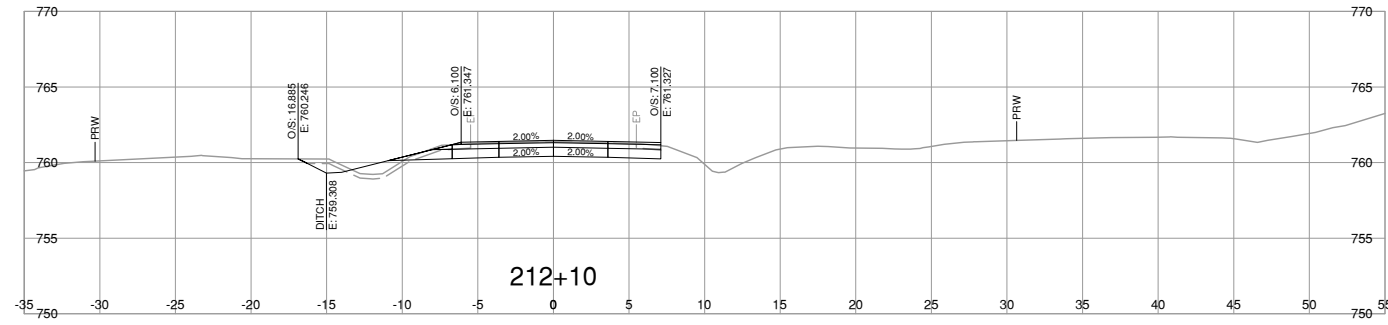
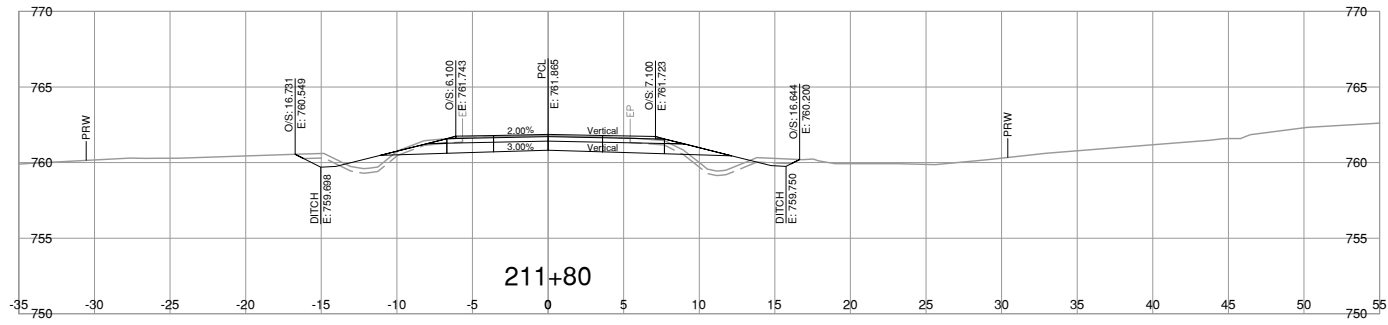

NOTE: STRIPPING REMOVAL APPLIES ONLY TO THE AREA BETWEEN SLOPE STAKE LINES (TOES & TOP OF CUT) OF PROPOSED ROADWAY TEMPLATE

FOR REFERENCE ONLY

BINNIE
The people behind your infrastructure.

R.F. BINNIE & ASSOCIATES LTD.
300 - 4940 Canada Way,
Burnaby, BC V5G 4K6
TEL 604 420 1721
BINNIE.com

BRITISH COLUMBIA
MINISTRY OF TRANSPORTATION AND INFRASTRUCTURE
SOUTHERN INTERIOR REGION
HIGHWAY ENGINEERING AND GEOMATICS

L200-LINE CROSS SECTIONS
HIGHWAY No. 97
COTTONWOOD HILL PHASE 2

SCALE

CAD FILENAME: SECT-L200A2-22-0880.DWG
DATE: 2024-03-01
FILE NUMBER: 22-0880

REV	DATE	REVISIONS	SIGNATURE

DESIGNED: R. JONES DATE: FEB. 2024
QUALITY CONTROL: R. JONES DATE: FEB. 2024
QUALITY ASSURANCE: C. LUI DATE: FEB. 2024
DRAWN: V. LEE DATE: FEB. 2024

PROJECT NUMBER: 26243-0001 REG: 2 DRAWING NUMBER: R2-1249-L200XS-65

CALVIN LUI
ENGINEER OF RECORD
DATE FEBRUARY 28, 2024

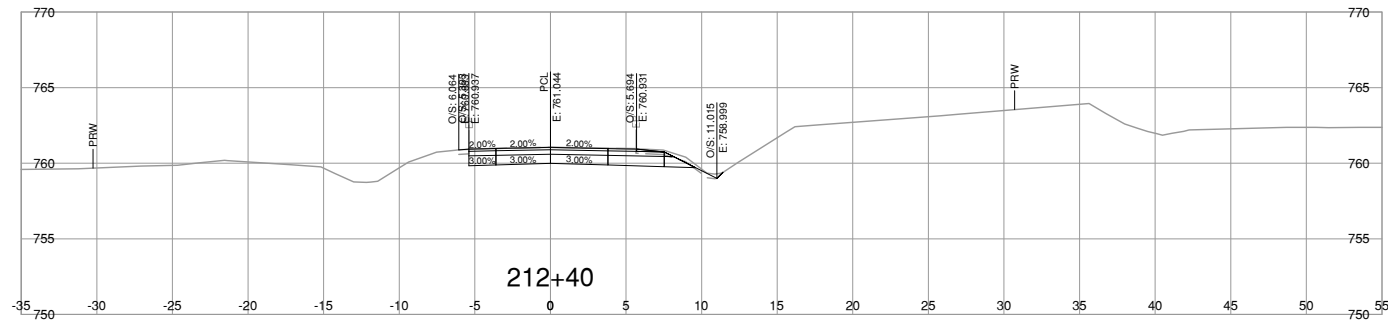
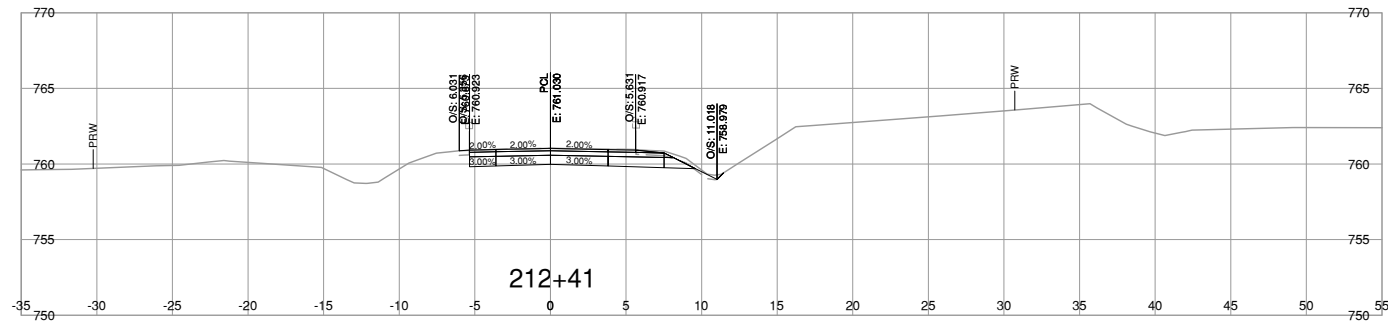
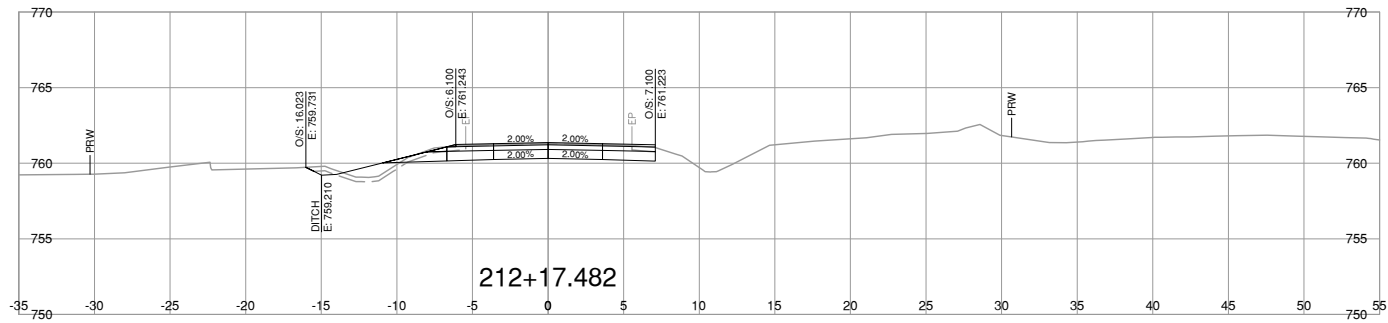
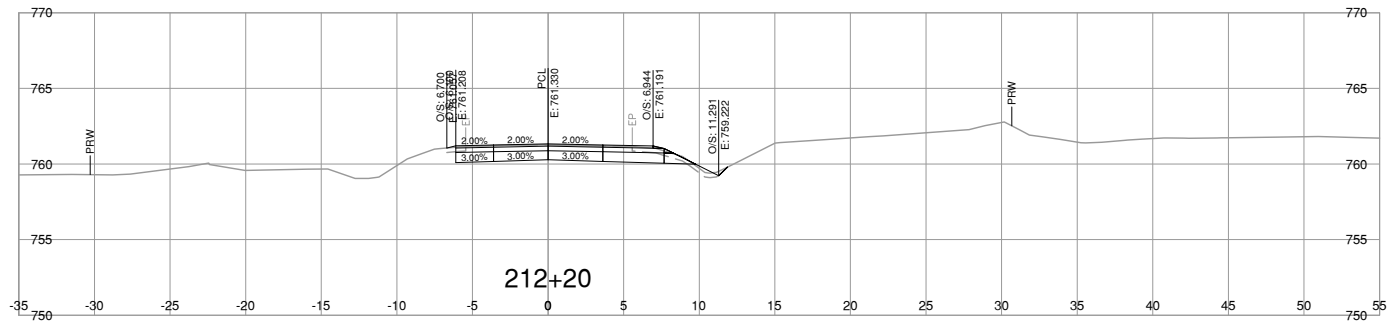
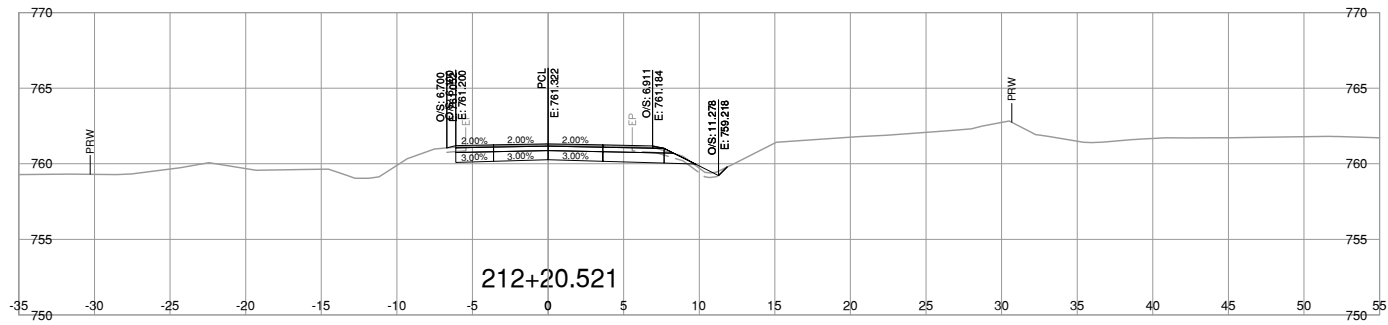
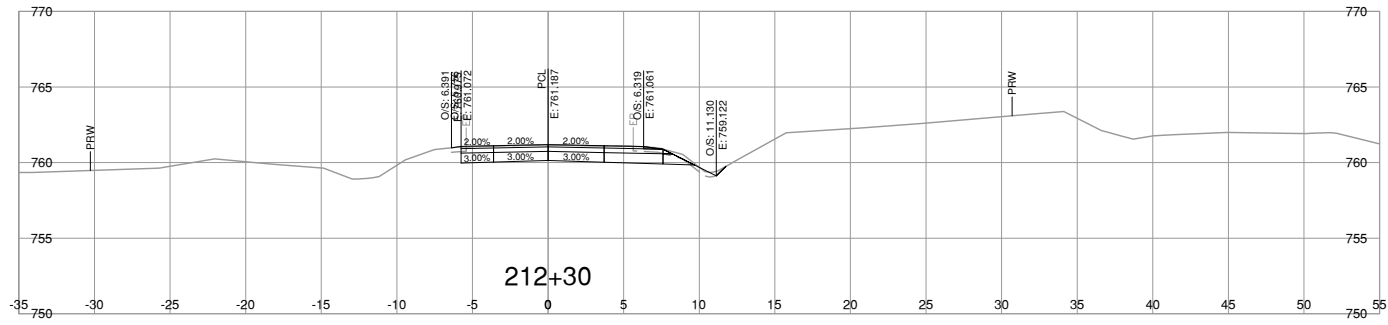

NOTE: STRIPPING REMOVAL APPLIES ONLY TO THE AREA BETWEEN SLOPE STAKE LINES (TOES & TOP OF CUT) OF PROPOSED ROADWAY TEMPLATE

FOR REFERENCE ONLY



BINNIE
The people behind your infrastructure.

R.F. BINNIE & ASSOCIATES LTD.
300 - 4940 Canada Way,
Burnaby, BC V5G 4K6
TEL 604 420 1721
BINNIE.com



BRITISH COLUMBIA

MINISTRY OF TRANSPORTATION AND INFRASTRUCTURE
SOUTHERN INTERIOR REGION
HIGHWAY ENGINEERING AND GEOMATICS

L200-LINE CROSS SECTIONS
HIGHWAY No. 97
COTTONWOOD HILL PHASE 2

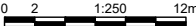
SCALE  CAD FILENAME SECT-L200A2_22-0880.DWG
DATE 2024-03-01
FILE NUMBER 22-0880

REV	DATE	REVISIONS	SIGNATURE

DESIGNED	R. JONES	DATE	FEB 2024
QUALITY CONTROL	R. JONES	DATE	FEB 2024
QUALITY ASSURANCE	C. LUI	DATE	FEB 2024
DRAWN	V. LEE	DATE	FEB 2024

CALVIN LUI
ENGINEER OF RECORD
DATE FEBRUARY 28, 2024

PROJECT NUMBER	REG	DRAWING NUMBER	REV
26243-0001	2	R2-1249-L200XS-66	

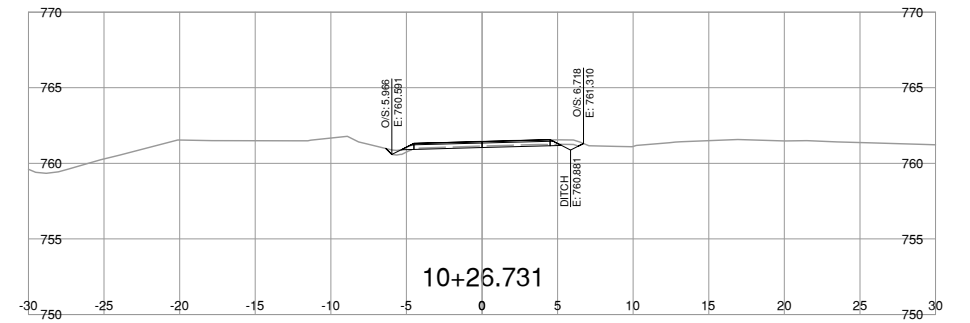
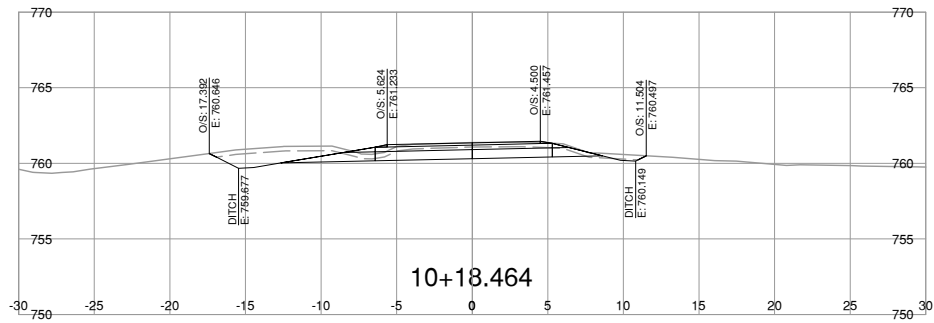
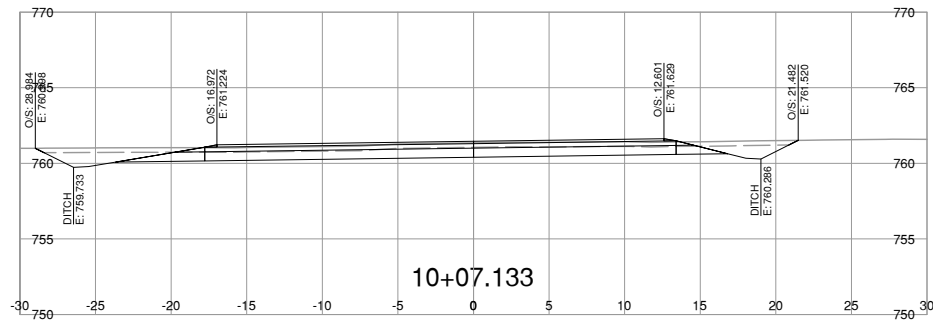
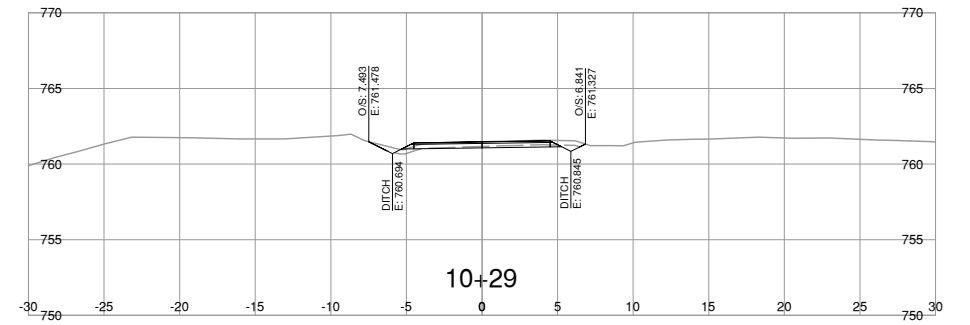
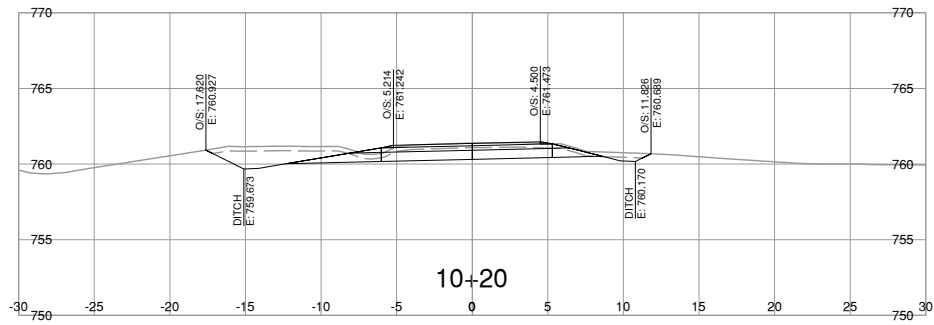
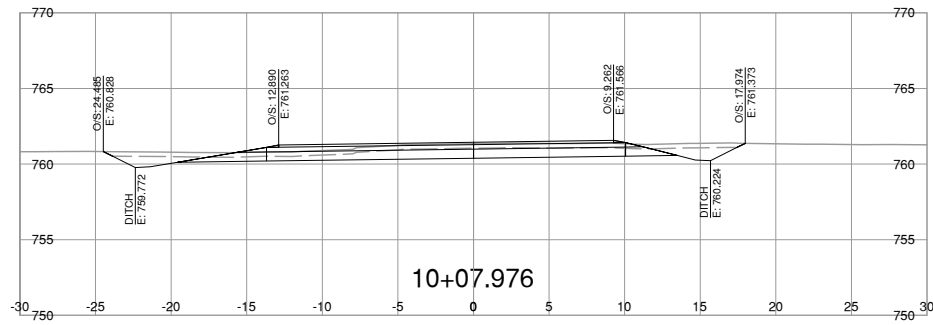
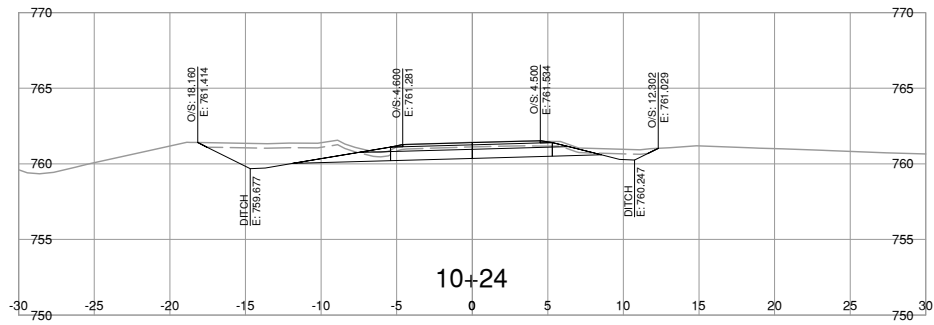
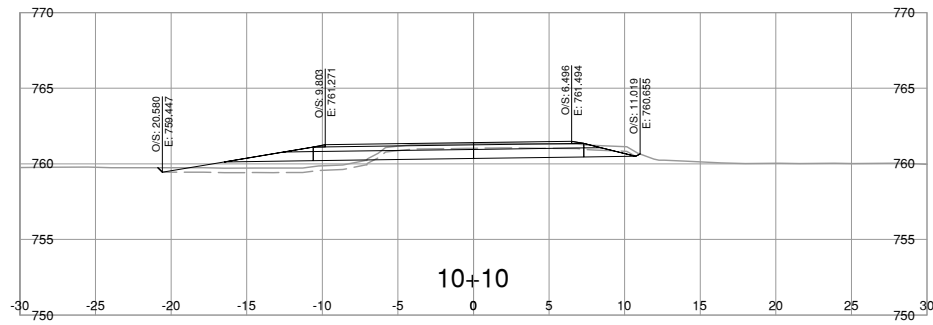
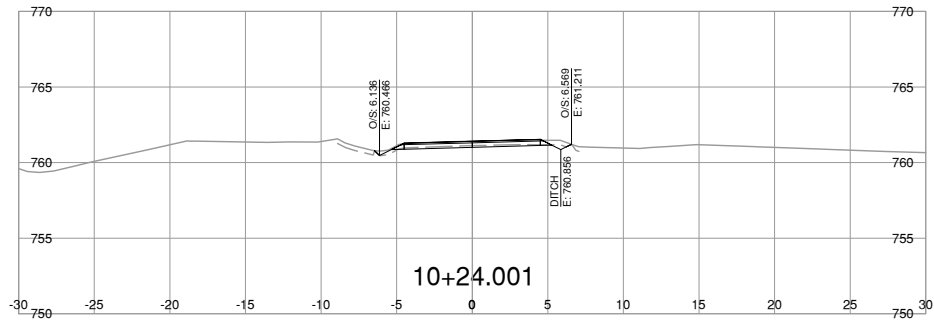
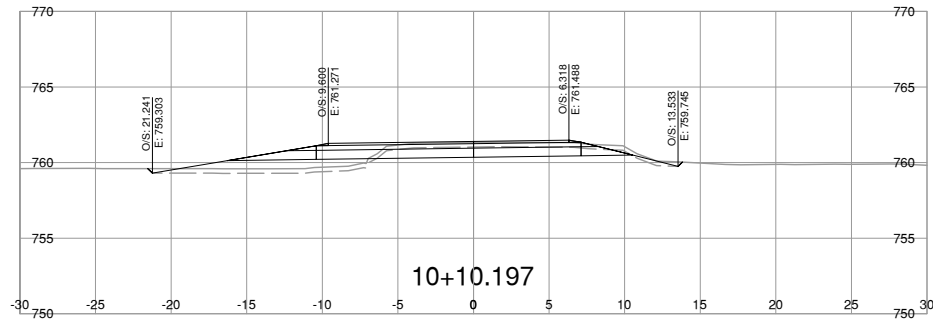

NOTE: STRIPPING REMOVAL APPLIES ONLY TO THE AREA BETWEEN SLOPE STAKE LINES (TOES & TOP OF CUT) OF PROPOSED ROADWAY TEMPLATE

FOR REFERENCE ONLY

BINNIE
The people behind your infrastructure.

R.F. BINNIE & ASSOCIATES LTD.
300 - 4940 Canada Way,
Burnaby, BC V5G 4K6
TEL 604 420 1721
BINNIE.com

BRITISH COLUMBIA
MINISTRY OF TRANSPORTATION AND INFRASTRUCTURE
SOUTHERN INTERIOR REGION
HIGHWAY ENGINEERING AND GEOMETRICS

L10-LINE CROSS SECTIONS
HIGHWAY No. 97
COTTONWOOD HILL PHASE 2

SCALE 0 2 1:250 12m

CAD FILENAME SECT-4-10A1-22-0880.DWG
DATE 2024-02-28
FILE NUMBER 22-0880

REV	DATE	REVISIONS	SIGNATURE

DESIGNED R. JONES DATE FEB. 2024
 QUALITY CONTROL R. JONES DATE FEB. 2024
 QUALITY ASSURANCE C. LUI DATE FEB. 2024
 DRAWN T. KEKULHOTUWAGE / V. LEE DATE FEB. 2024

CALVIN LUI
ENGINEER OF RECORD
DATE FEBRUARY 28, 2024

PROJECT NUMBER 26243-0001
REG 2
DRAWING NUMBER R2-1249-L10XS-1

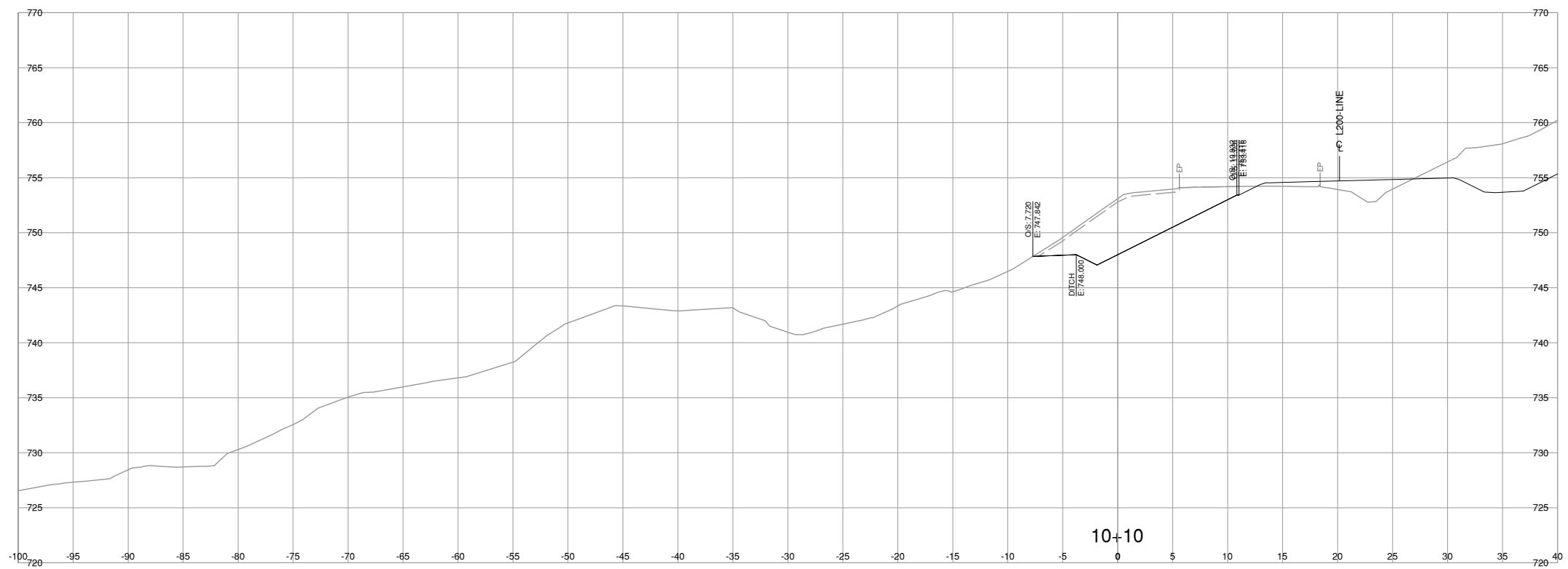

NOTE: STRIPPING REMOVAL APPLIES ONLY TO THE AREA BETWEEN SLOPE STAKE LINES (TOES & TOP OF CUT) OF PROPOSED ROADWAY TEMPLATE

FOR REFERENCE ONLY

BINNIE
The people behind your infrastructure.

R.F. BINNIE & ASSOCIATES LTD.
300 - 4940 Canada Way,
Burnaby, BC V5G 4K6
TEL 604 420 1721
BINNIE.com

BRITISH COLUMBIA

MINISTRY OF TRANSPORTATION AND INFRASTRUCTURE
SOUTHERN INTERIOR REGION
HIGHWAY ENGINEERING AND GEOMATICS

SCALE 0 2 1:250 12m

CAD FILENAME SECT-B1-LINE 22-0880.DWG
DATE 2024-03-01
FILE NUMBER 22-0880

REV	DATE	REVISIONS	SIGNATURE

B10-LINE CROSS SECTIONS
HIGHWAY No. 97
COTTONWOOD HILL PHASE 2

DESIGNED: R. JONES DATE FEB 2024
QUALITY CONTROL: R. JONES DATE FEB 2024
QUALITY ASSURANCE: C. LUI DATE FEB 2024
DRAWN: V. LEE DATE FEB 2024

CALVIN LUI
ENGINEER OF RECORD
DATE FEBRUARY 28, 2024

PROJECT NUMBER	REG	DRAWING NUMBER	REV
26243-0001	2	R2-1249-B10XS-3	

Mar. 1, 2024 - 04:41 PM P:\2022\22-0880\00 - CAD Files\00_CottonwoodHill\Production\1000_Design\Sections\SECT-B1-LINE 22-0880

Mar. 1, 2024 - 04:41 PM P:\2022\22-0880\00 - CAD Files\00_CottonwoodHill\Production\1000_Design\Sections\SECT-B1-LINE_22-0880

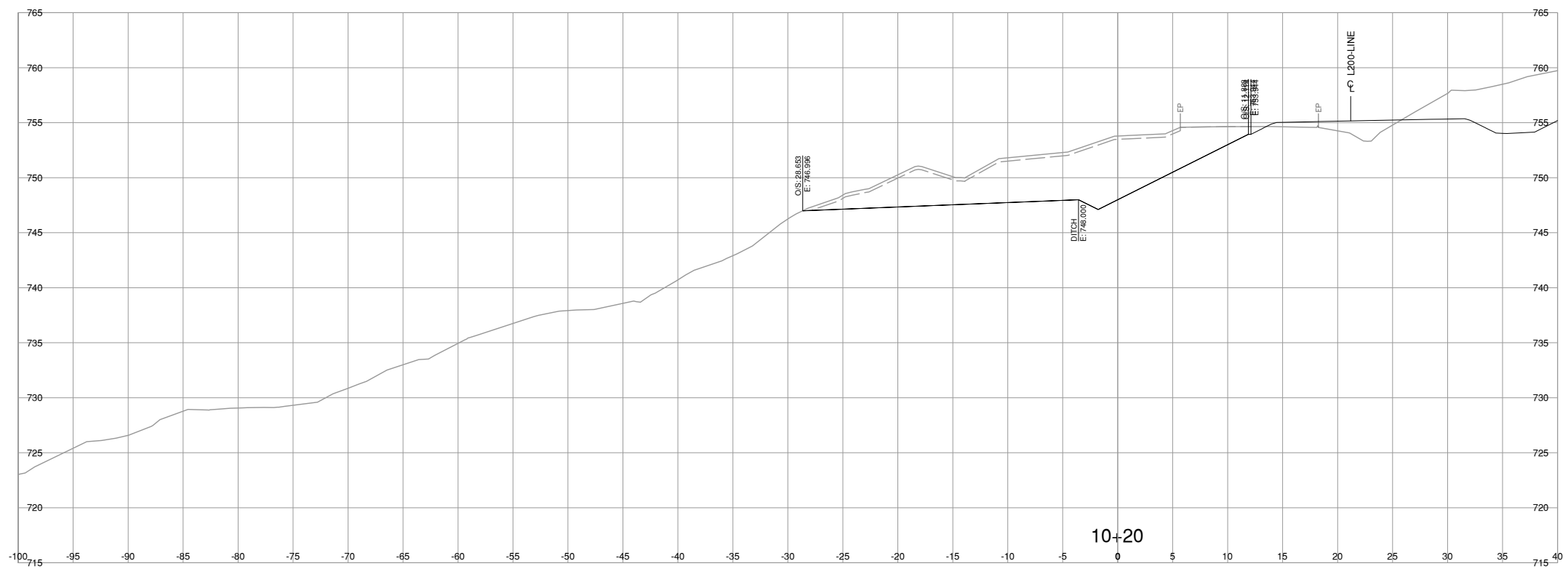

NOTE: STRIPPING REMOVAL APPLIES ONLY TO THE AREA BETWEEN SLOPE STAKE LINES (TOES & TOP OF CUT) OF PROPOSED ROADWAY TEMPLATE

FOR REFERENCE ONLY



BINNIE
The people behind your infrastructure.

R.F. BINNIE & ASSOCIATES LTD.
300 - 4940 Canada Way,
Burnaby, BC V5G 4K6
TEL 604 420 1721
BINNIE.com



BRITISH COLUMBIA

MINISTRY OF TRANSPORTATION AND INFRASTRUCTURE
SOUTHERN INTERIOR REGION
HIGHWAY ENGINEERING AND GEOMATICS

B10-LINE CROSS SECTIONS
HIGHWAY No. 97
COTTONWOOD HILL PHASE 2

SCALE  CAD FILENAME SECT-B1-LINE_22-0880.DWG
DATE 2024-03-01
FILE NUMBER 22-0880

REV	DATE	REVISIONS	SIGNATURE

DESIGNED	R. JONES	DATE	FEB. 2024
QUALITY CONTROL	R. JONES	DATE	FEB. 2024
QUALITY ASSURANCE	C. LUI	DATE	FEB. 2024
DRAWN	V. LEE	DATE	FEB. 2024

CALVIN LUI
ENGINEER OF RECORD
DATE FEBRUARY 28, 2024

PROJECT NUMBER	REG	DRAWING NUMBER	REV
26243-0001	2	R2-1249-B10XS-4	

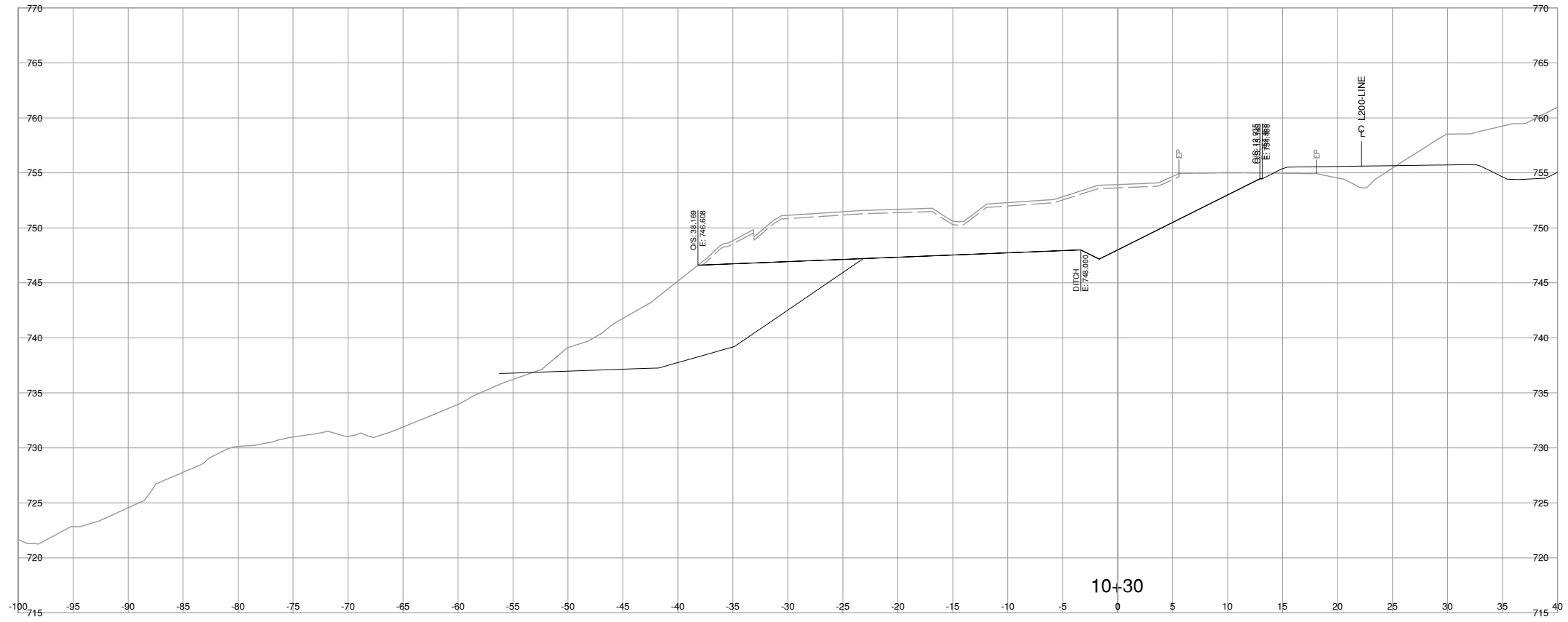

NOTE: STRIPPING REMOVAL APPLIES ONLY TO THE AREA BETWEEN SLOPE STAKE LINES (TOES & TOP OF CUT) OF PROPOSED ROADWAY TEMPLATE

FOR REFERENCE ONLY

BINNIE
The people behind your infrastructure.

R.F. BINNIE & ASSOCIATES LTD.
300 - 4940 Canada Way,
Burnaby, BC V5G 4K6
TEL 604 420 1721
BINNIE.com

BRITISH COLUMBIA

MINISTRY OF TRANSPORTATION AND INFRASTRUCTURE
SOUTHERN INTERIOR REGION
HIGHWAY ENGINEERING AND GEOMATICS

SCALE 0 2 1:250 12m

CAD FILENAME SECT-B1LINE_22-0880.DWG
DATE 2024-03-01
FILE NUMBER 22-0880

REV	DATE	REVISIONS	SIGNATURE

B10-LINE CROSS SECTIONS
HIGHWAY No. 97
COTTONWOOD HILL PHASE 2

DESIGNED R. JONES DATE FEB. 2024
QUALITY CONTROL R. JONES DATE FEB. 2024
QUALITY ASSURANCE C. LUI DATE FEB. 2024
DRAWN V. LEE DATE FEB. 2024

CALVIN LUI
ENGINEER OF RECORD
DATE FEBRUARY 28, 2024

PROJECT NUMBER	REG	DRAWING NUMBER	REV
26243-0001	2	R2-1249-B10XS-5	

Mar. 1, 2024 - 04:41 PM P:\2022\22-0880\00 - CAD Files\00_CottonwoodHillPhase2\1000_Design\Sections\SECT-B1LINE_22-0880

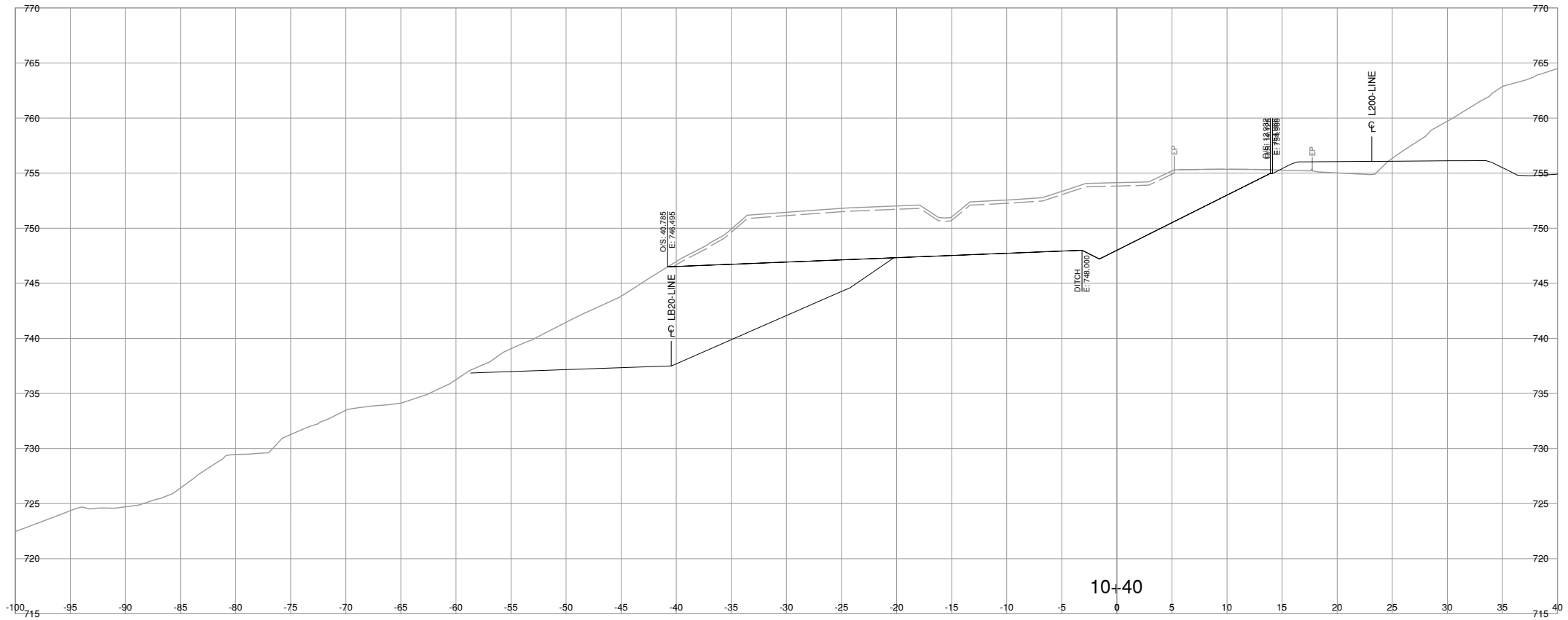

NOTE: STRIPPING REMOVAL APPLIES ONLY TO THE AREA BETWEEN SLOPE STAKE LINES (TOES & TOP OF CUT) OF PROPOSED ROADWAY TEMPLATE

FOR REFERENCE ONLY

BINNIE
The people behind your infrastructure.

R.F. BINNIE & ASSOCIATES LTD.
300 - 4940 Canada Way,
Burnaby, BC V5G 4K6
TEL 604 420 1721
BINNIE.com

BRITISH COLUMBIA

MINISTRY OF TRANSPORTATION AND INFRASTRUCTURE
SOUTHERN INTERIOR REGION
HIGHWAY ENGINEERING AND GEOMATICS

SCALE 0 2 1:250 12m

CAD FILENAME SECT-BLINE_22-0880.DWG
DATE 2024-03-01
FILE NUMBER 22-0880

REV	DATE	REVISIONS	SIGNATURE

B10-LINE CROSS SECTIONS
HIGHWAY No. 97
COTTONWOOD HILL PHASE 2

DESIGNED: R. JONES DATE FEB 2024
QUALITY CONTROL: R. JONES DATE FEB 2024
QUALITY ASSURANCE: C. LUI DATE FEB 2024
DRAWN: V. LEE DATE FEB 2024

CALVIN LUI
ENGINEER OF RECORD
DATE FEBRUARY 28, 2024

PROJECT NUMBER	REG	DRAWING NUMBER	REV
26243-0001	2	R2-1249-B10XS-6	

Mar 1, 2024 - 04:41 PM P:\2022\22-0880\00 - CAD Files\00_CottonwoodHill\Production\1000_Design\Sections\SECT-BLINE_22-0880

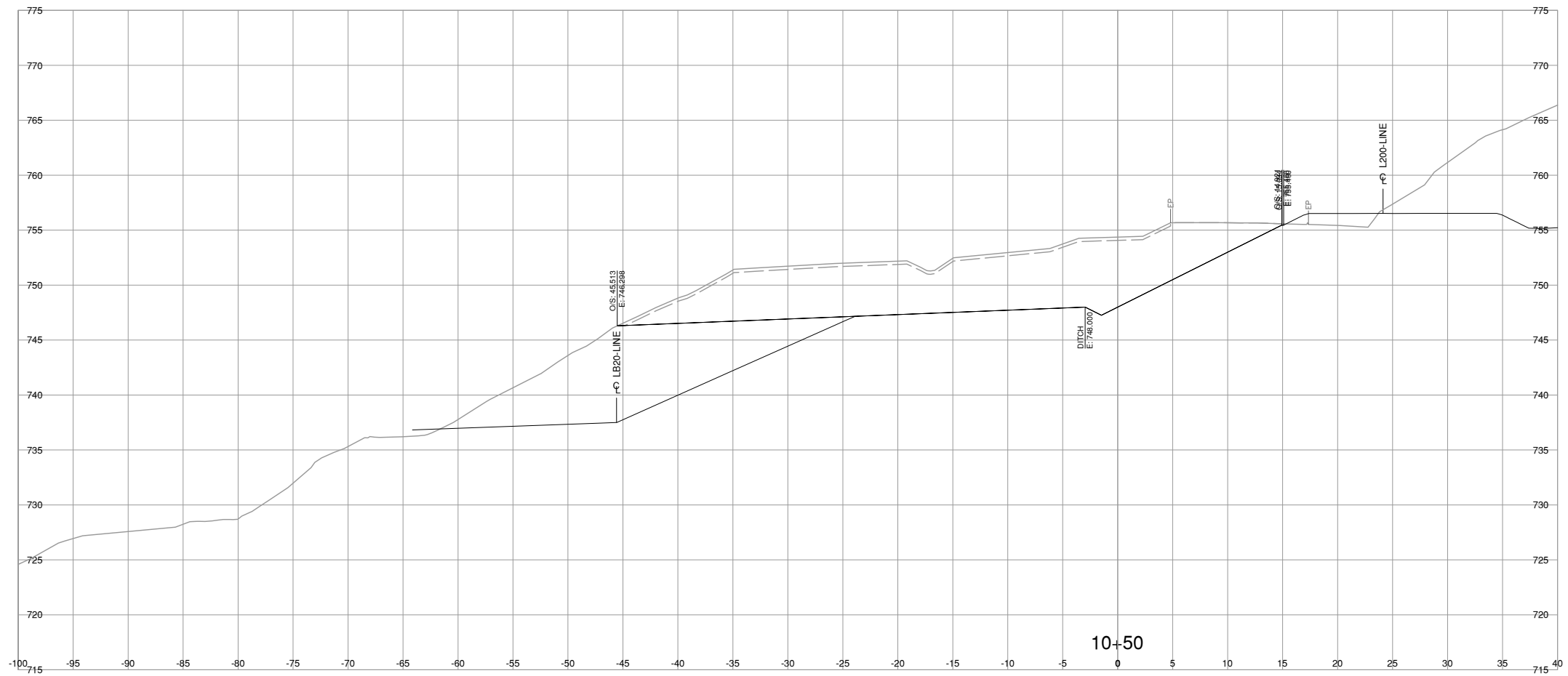

NOTE: STRIPPING REMOVAL APPLIES ONLY TO THE AREA BETWEEN SLOPE STAKE LINES (TOES & TOP OF CUT) OF PROPOSED ROADWAY TEMPLATE

FOR REFERENCE ONLY

BINNIE
The people behind your infrastructure.

R.F. BINNIE & ASSOCIATES LTD.
300 - 4940 Canada Way,
Burnaby, BC V5G 4K6
TEL 604 420 1721
BINNIE.com

SCALE 0 2 1:250 12m

CAD FILENAME SECT-BLINE_22-0880.DWG
DATE 2024-03-01
FILE NUMBER 22-0880

REV	DATE	REVISIONS	SIGNATURE

BRITISH COLUMBIA

MINISTRY OF TRANSPORTATION AND INFRASTRUCTURE
SOUTHERN INTERIOR REGION
HIGHWAY ENGINEERING AND GEOMATICS

B10-LINE CROSS SECTIONS
HIGHWAY No. 97
COTTONWOOD HILL PHASE 2

DESIGNED: R. JONES DATE FEB. 2024
QUALITY CONTROL: R. JONES DATE FEB. 2024
QUALITY ASSURANCE: C. LUI DATE FEB. 2024
DRAWN: V. LEE DATE FEB. 2024

CALVIN LUI
ENGINEER OF RECORD
DATE FEBRUARY 28, 2024

PROJECT NUMBER	REG	DRAWING NUMBER	REV
26243-0001	2	R2-1249-B10XS-7	

Mar. 1, 2024 - 04:41 PM P:\2022\22-0880\00 - CAD Files\00_CottonwoodHill\Production\1000_Design\Sections\SECT-BLINE_22-0880

Mar. 1, 2024 - 04:41 PM P:\2022\22-0880\00 - CAD Files\00_CottonwoodHill\Production\1000_Design\Sections\SECT-BL-LINE_22-0880

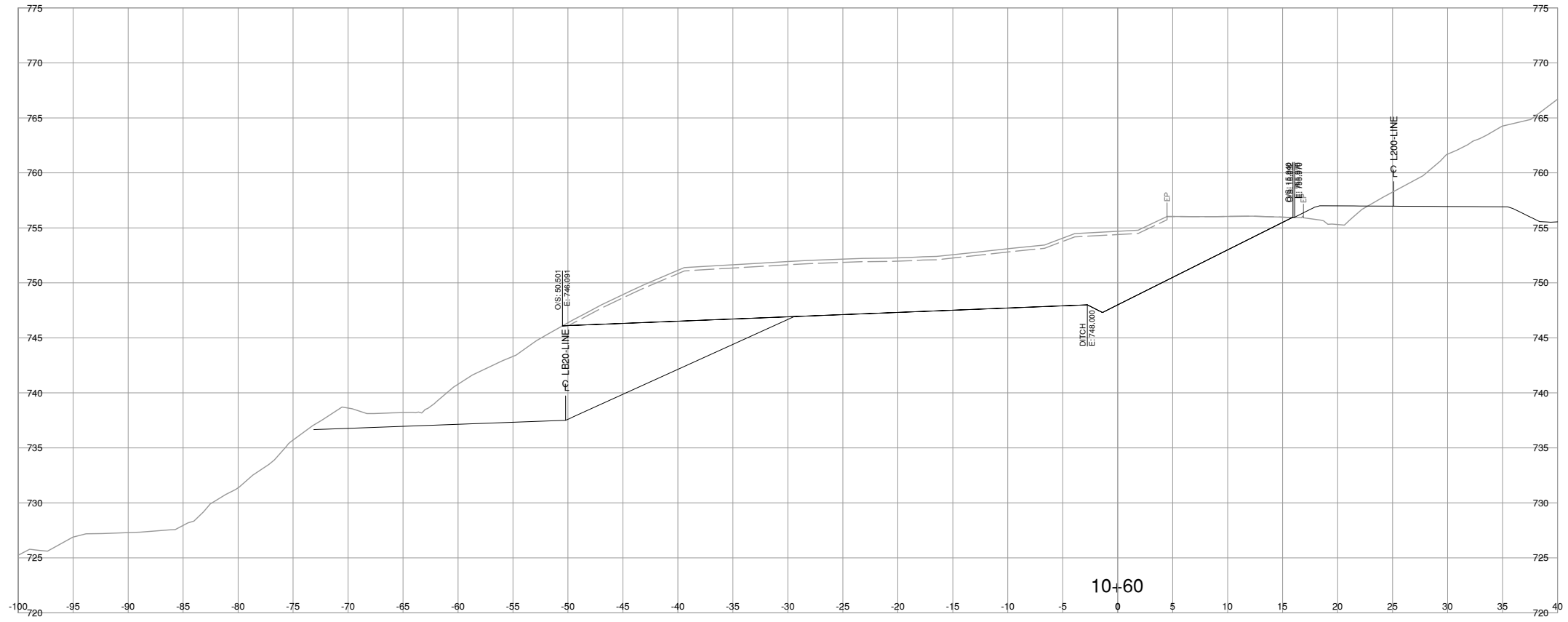

NOTE: STRIPPING REMOVAL APPLIES ONLY TO THE AREA BETWEEN SLOPE STAKE LINES (TOES & TOP OF CUT) OF PROPOSED ROADWAY TEMPLATE

FOR REFERENCE ONLY

BINNIE
The people behind your infrastructure.

R.F. BINNIE & ASSOCIATES LTD.
300 - 4940 Canada Way,
Burnaby, BC V5G 4K6
TEL 604 420 1721
BINNIE.com

SCALE 0 2 1:250 12m
CAD FILENAME SECT-BL-LINE_22-0880.DWG
DATE 2024-03-01
FILE NUMBER 22-0880

REV	DATE	REVISIONS	SIGNATURE

BRITISH COLUMBIA

MINISTRY OF TRANSPORTATION AND INFRASTRUCTURE
SOUTHERN INTERIOR REGION
HIGHWAY ENGINEERING AND GEOMATICS

B10-LINE CROSS SECTIONS
HIGHWAY No. 97
COTTONWOOD HILL PHASE 2

DESIGNED: R. JONES DATE FEB. 2024
QUALITY CONTROL: R. JONES DATE FEB. 2024
QUALITY ASSURANCE: C. LUI DATE FEB. 2024
DRAWN: V. LEE DATE FEB. 2024

CALVIN LUI
ENGINEER OF RECORD
DATE FEBRUARY 28, 2024

PROJECT NUMBER	REG	DRAWING NUMBER	REV
26243-0001	2	R2-1249-B10XS-8	

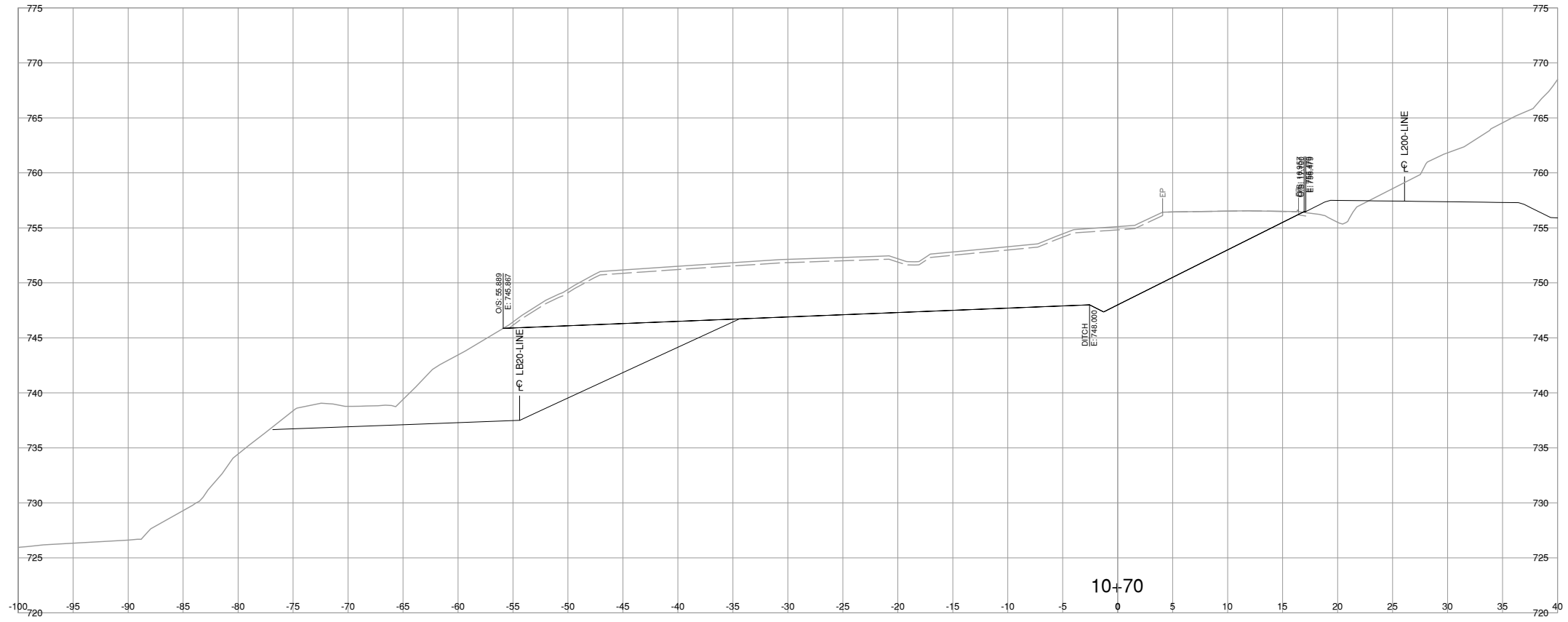

NOTE: STRIPPING REMOVAL APPLIES ONLY TO THE AREA BETWEEN SLOPE STAKE LINES (TOES & TOP OF CUT) OF PROPOSED ROADWAY TEMPLATE

FOR REFERENCE ONLY



BINNIE
The people behind your infrastructure.

R.F. BINNIE & ASSOCIATES LTD.
300 - 4940 Canada Way,
Burnaby, BC V5G 4K6
TEL 604 420 1721
BINNIE.com



BRITISH COLUMBIA

MINISTRY OF TRANSPORTATION AND INFRASTRUCTURE
SOUTHERN INTERIOR REGION
HIGHWAY ENGINEERING AND GEOMATICS

B10-LINE CROSS SECTIONS
HIGHWAY No. 97
COTTONWOOD HILL PHASE 2

SCALE  CAD FILENAME SECT-B1LINE_22-0880.DWG
DATE 2024-03-01
FILE NUMBER 22-0880

REV	DATE	REVISIONS	SIGNATURE

DESIGNED	R. JONES	DATE	FEB. 2024
QUALITY CONTROL	R. JONES	DATE	FEB. 2024
QUALITY ASSURANCE	C. LUI	DATE	FEB. 2024
DRAWN	V. LEE	DATE	FEB. 2024

CALVIN LUI
ENGINEER OF RECORD
DATE FEBRUARY 28, 2024

PROJECT NUMBER	REG	DRAWING NUMBER	REV
26243-0001	2	R2-1249-B10XS-9	

Mar. 1, 2024 - 04:41 PM P:\2022\22-0880\00 - CAD Files\00_CottonwoodHillPhase2\Production\1000_Design\Sections\SECT-B1LINE_22-0880

Mar. 1, 2024 - 04:41 PM P:\2022\22-0880\00 - CAD Files\00_CottonwoodHill\Production\1000_Design\Sections\SECT-B1-LINE-22-0880

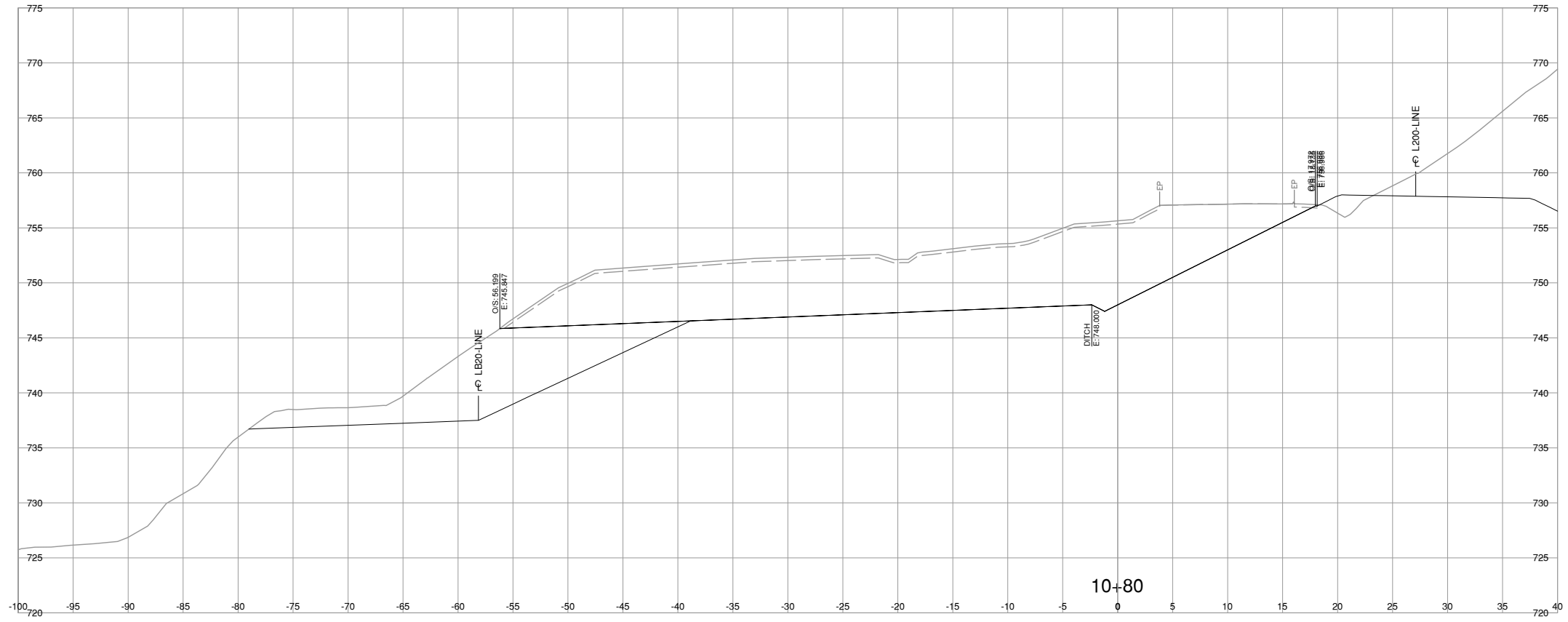

NOTE: STRIPPING REMOVAL APPLIES ONLY TO THE AREA BETWEEN SLOPE STAKE LINES (TOES & TOP OF CUT) OF PROPOSED ROADWAY TEMPLATE

FOR REFERENCE ONLY

BINNIE
The people behind your infrastructure.

R.F. BINNIE & ASSOCIATES LTD.
300 - 4940 Canada Way,
Burnaby, BC V5G 4K6
TEL 604 420 1721
BINNIE.com

BRITISH COLUMBIA

MINISTRY OF TRANSPORTATION AND INFRASTRUCTURE
SOUTHERN INTERIOR REGION
HIGHWAY ENGINEERING AND GEOMATICS

SCALE 0 2 1:250 12m

CAD FILENAME SECT-B1-LINE-22-0880.DWG
DATE 2024-03-01
FILE NUMBER 22-0880

REV	DATE	REVISIONS	SIGNATURE

B10-LINE CROSS SECTIONS
HIGHWAY No. 97
COTTONWOOD HILL PHASE 2

DESIGNED: R. JONES DATE FEB. 2024
QUALITY CONTROL: R. JONES DATE FEB. 2024
QUALITY ASSURANCE: C. LUI DATE FEB. 2024
DRAWN: V. LEE DATE FEB. 2024

CALVIN LUI
ENGINEER OF RECORD
DATE FEBRUARY 28, 2024

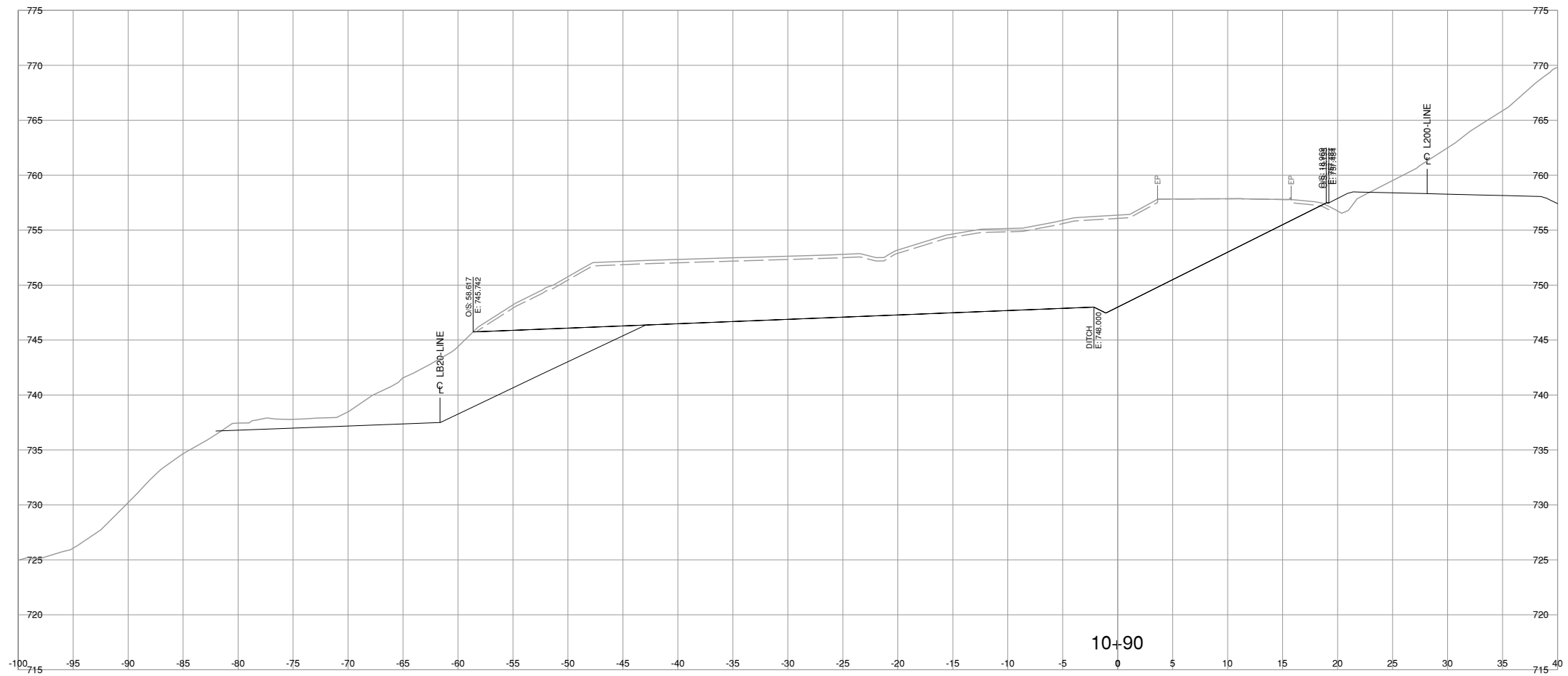

PROJECT NUMBER	REG	DRAWING NUMBER	REV
26243-0001	2	R2-1249-B10XS-10	

Mar. 1, 2024 - 04:41 PM P:\2022\22-0880\00 - CAD Files\00_CottonwoodHill\Production\1000_Design\Sections\SECT-B1-LINE_22-0880



NOTE: STRIPPING REMOVAL APPLIES ONLY TO THE AREA BETWEEN SLOPE STAKE LINES (TOES & TOP OF CUT) OF PROPOSED ROADWAY TEMPLATE

FOR REFERENCE ONLY

 The people behind your infrastructure.	R.F. BINNIE & ASSOCIATES LTD. 300 - 4940 Canada Way, Burnaby, BC V5G 4K6 TEL 604 420 1721 BINNIE.com	 BRITISH COLUMBIA	MINISTRY OF TRANSPORTATION AND INFRASTRUCTURE SOUTHERN INTERIOR REGION HIGHWAY ENGINEERING AND GEOMATICS																																
SCALE  CAD FILENAME SECT-B1-LINE_22-0880.DWG DATE 2024-03-01 FILE NUMBER 22-0880		B10-LINE CROSS SECTIONS HIGHWAY No. 97 COTTONWOOD HILL PHASE 2																																	
<table border="1" style="width: 100%; border-collapse: collapse;"> <thead> <tr> <th style="width: 5%;">REV</th> <th style="width: 10%;">DATE</th> <th style="width: 60%;">REVISIONS</th> <th style="width: 25%;">SIGNATURE</th> </tr> </thead> <tbody> <tr><td> </td><td> </td><td> </td><td> </td></tr> <tr><td> </td><td> </td><td> </td><td> </td></tr> <tr><td> </td><td> </td><td> </td><td> </td></tr> <tr><td> </td><td> </td><td> </td><td> </td></tr> <tr><td> </td><td> </td><td> </td><td> </td></tr> </tbody> </table>		REV	DATE	REVISIONS	SIGNATURE																					<table border="1" style="width: 100%; border-collapse: collapse;"> <tr> <td style="width: 50%;">DESIGNED _____ R. JONES</td> <td style="width: 50%;">DATE FEB. 2024</td> </tr> <tr> <td>QUALITY CONTROL _____ R. JONES</td> <td>DATE FEB. 2024</td> </tr> <tr> <td>QUALITY ASSURANCE _____ C. LUI</td> <td>DATE FEB. 2024</td> </tr> <tr> <td>DRAWN _____ V. LEE</td> <td>DATE FEB. 2024</td> </tr> </table>		DESIGNED _____ R. JONES	DATE FEB. 2024	QUALITY CONTROL _____ R. JONES	DATE FEB. 2024	QUALITY ASSURANCE _____ C. LUI	DATE FEB. 2024	DRAWN _____ V. LEE	DATE FEB. 2024
REV	DATE	REVISIONS	SIGNATURE																																
DESIGNED _____ R. JONES	DATE FEB. 2024																																		
QUALITY CONTROL _____ R. JONES	DATE FEB. 2024																																		
QUALITY ASSURANCE _____ C. LUI	DATE FEB. 2024																																		
DRAWN _____ V. LEE	DATE FEB. 2024																																		
CALVIN LUI ENGINEER OF RECORD DATE FEBRUARY 28, 2024		PROJECT NUMBER 26243-0001	REG 2	DRAWING NUMBER R2-1249-B10XS-11																															

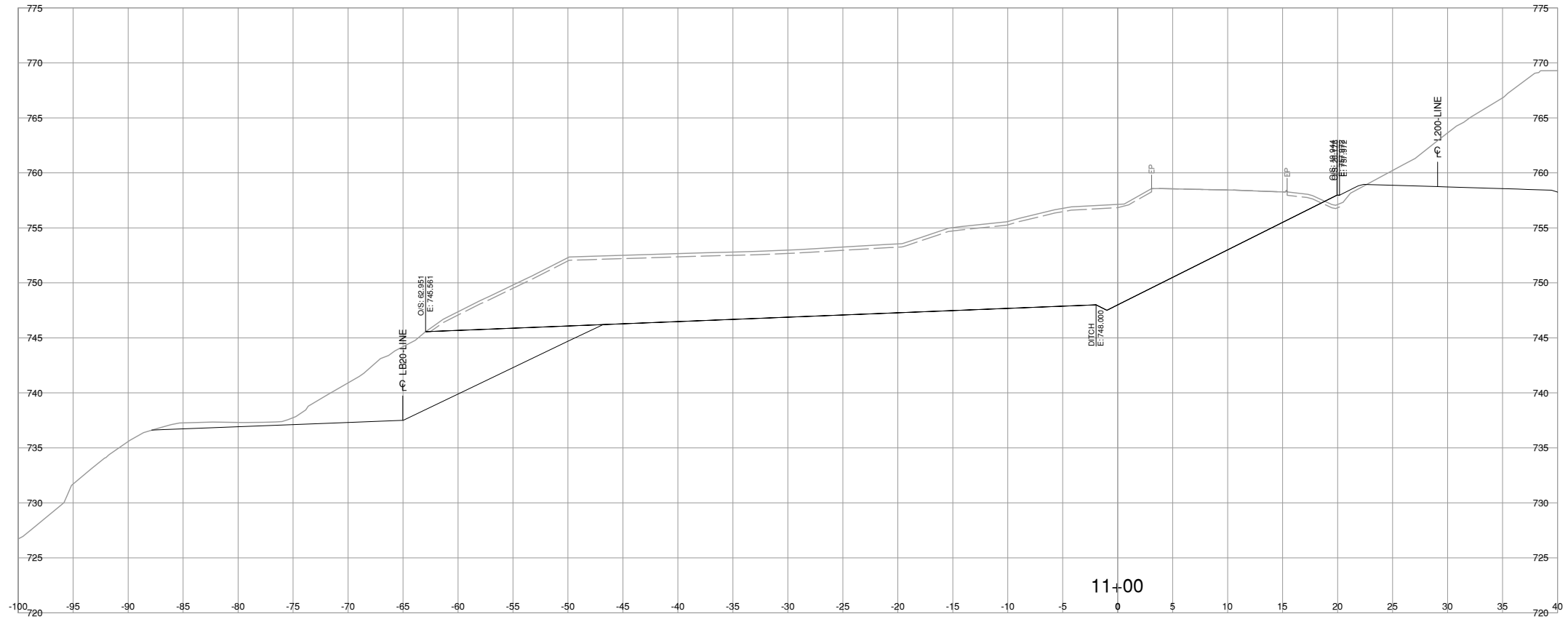

NOTE: STRIPPING REMOVAL APPLIES ONLY TO THE AREA BETWEEN SLOPE STAKE LINES (TOES & TOP OF CUT) OF PROPOSED ROADWAY TEMPLATE

FOR REFERENCE ONLY

BINNIE
The people behind your infrastructure.

R.F. BINNIE & ASSOCIATES LTD.
300 - 4940 Canada Way,
Burnaby, BC V5G 4K6
TEL 604 420 1721
BINNIE.com

BRITISH COLUMBIA

MINISTRY OF TRANSPORTATION AND INFRASTRUCTURE
SOUTHERN INTERIOR REGION
HIGHWAY ENGINEERING AND GEOMATICS

SCALE 0 2 1:250 12m

CAD FILENAME SECT-BLINE_22-0880.DWG
DATE 2024-03-01
FILE NUMBER 22-0880

REV	DATE	REVISIONS	SIGNATURE

B10-LINE CROSS SECTIONS
HIGHWAY No. 97
COTTONWOOD HILL PHASE 2

DESIGNED: R. JONES DATE FEB. 2024
QUALITY CONTROL: R. JONES DATE FEB. 2024
QUALITY ASSURANCE: C. LUI DATE FEB. 2024
DRAWN: V. LEE DATE FEB. 2024

CALVIN LUI
ENGINEER OF RECORD
DATE FEBRUARY 28, 2024

PROJECT NUMBER	REG	DRAWING NUMBER	REV
26243-0001	2	R2-1249-B10XS-12	

Mar. 1, 2024 - 04:41 PM P:\2022\22-0880\00 - CAD Files\00_CottonwoodHillPhase2\Production\1000_Design\Sections\SECT-BLINE_22-0880

Mar. 1, 2024 - 04:41 PM P:\2022\22-0880\00 - CAD Files\00_CottonwoodHill\Production\1000_Design\Sections\SECT-B1-LINE_22-0880

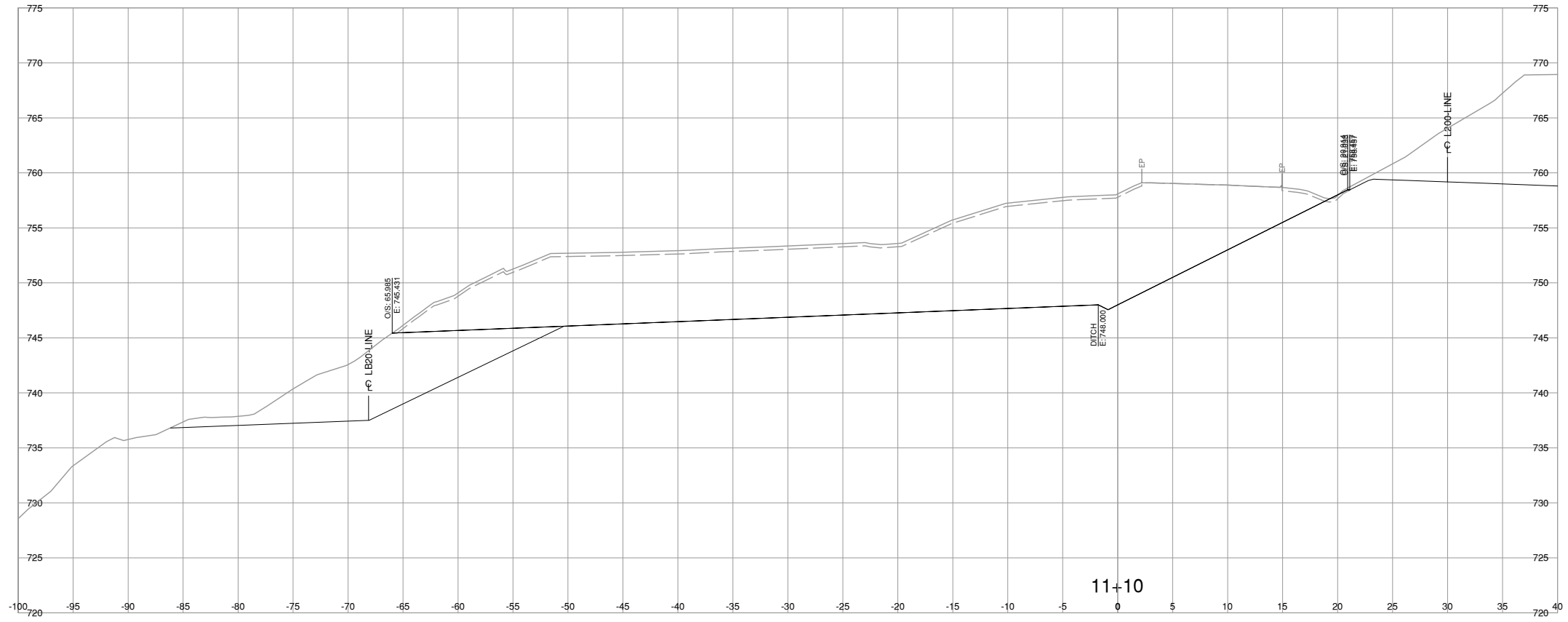

NOTE: STRIPPING REMOVAL APPLIES ONLY TO THE AREA BETWEEN SLOPE STAKE LINES (TOES & TOP OF CUT) OF PROPOSED ROADWAY TEMPLATE

FOR REFERENCE ONLY

BINNIE
The people behind your infrastructure.

R.F. BINNIE & ASSOCIATES LTD.
300 - 4940 Canada Way,
Burnaby, BC V5G 4K6
TEL 604 420 1721
BINNIE.com

BRITISH COLUMBIA

MINISTRY OF TRANSPORTATION AND INFRASTRUCTURE
SOUTHERN INTERIOR REGION
HIGHWAY ENGINEERING AND GEOMATICS

SCALE 0 2 1:250 12m CAD FILENAME SECT-B1-LINE_22-0880.DWG
DATE 2024-03-01
FILE NUMBER 22-0880

REV	DATE	REVISIONS	SIGNATURE

B10-LINE CROSS SECTIONS
HIGHWAY No. 97
COTTONWOOD HILL PHASE 2

DESIGNED: R. JONES DATE FEB. 2024
QUALITY CONTROL: R. JONES DATE FEB. 2024
QUALITY ASSURANCE: C. LUI DATE FEB. 2024
DRAWN: V. LEE DATE FEB. 2024

CALVIN LUI
ENGINEER OF RECORD
DATE FEBRUARY 28, 2024

PROJECT NUMBER	REG	DRAWING NUMBER	REV
26243-0001	2	R2-1249-B10XS-13	

Mar. 1, 2024 - 04:41 PM P:\2022\22-0880\00 - CAD Files\00_CottonwoodHill\Production\1000_Design\Sections\SECT-B1-LINE_22-0880

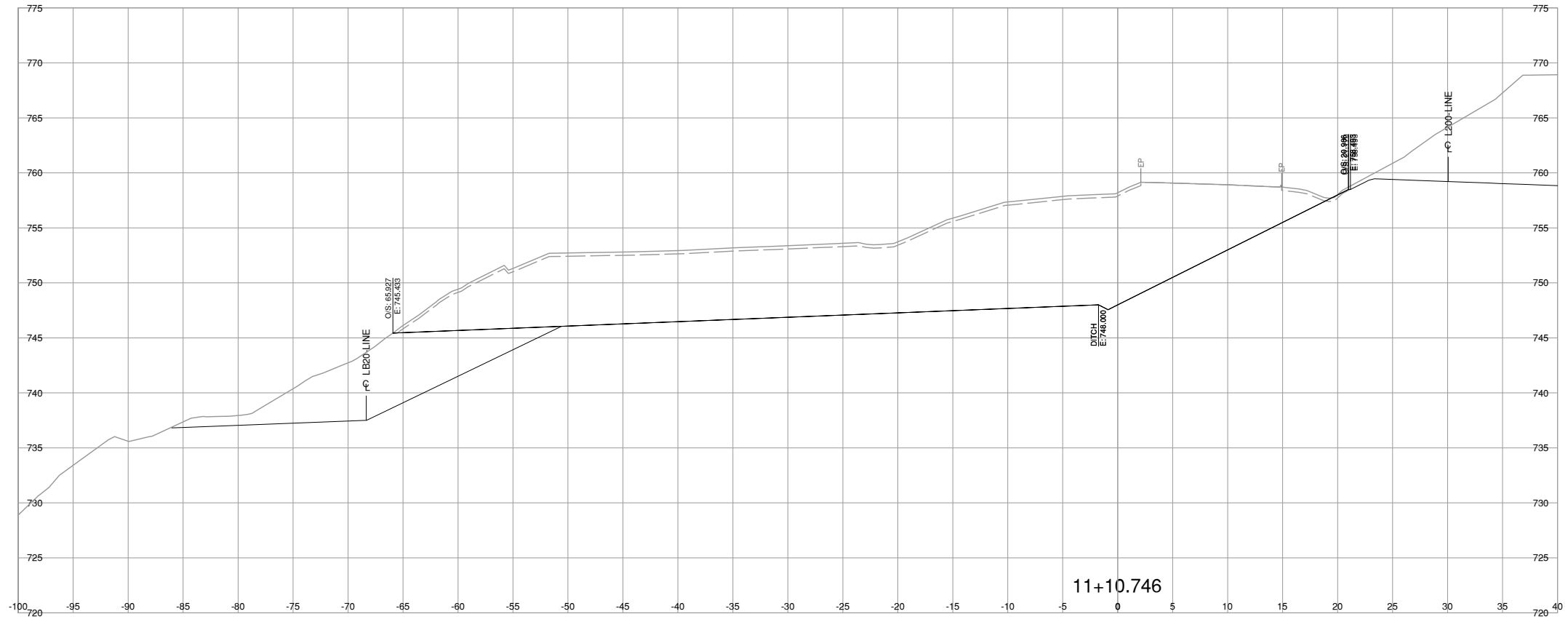

NOTE: STRIPPING REMOVAL APPLIES ONLY TO THE AREA BETWEEN SLOPE STAKE LINES (TOES & TOP OF CUT) OF PROPOSED ROADWAY TEMPLATE

FOR REFERENCE ONLY

BINNIE
The people behind your infrastructure.

R.F. BINNIE & ASSOCIATES LTD.
300 - 4940 Canada Way,
Burnaby, BC V5G 4K6
TEL 604 420 1721
BINNIE.com

BRITISH COLUMBIA

MINISTRY OF TRANSPORTATION AND INFRASTRUCTURE
SOUTHERN INTERIOR REGION
HIGHWAY ENGINEERING AND GEOMATICS

SCALE 0 2 1:250 12m CAD FILENAME SECT-B1-LINE_22-0880.DWG
DATE 2024-03-01
FILE NUMBER 22-0880

REV	DATE	REVISIONS	SIGNATURE

B10-LINE CROSS SECTIONS
HIGHWAY No. 97
COTTONWOOD HILL PHASE 2

DESIGNED: R. JONES DATE FEB. 2024
QUALITY CONTROL: R. JONES DATE FEB. 2024
QUALITY ASSURANCE: C. LUI DATE FEB. 2024
DRAWN: V. LEE DATE FEB. 2024

CALVIN LUI
ENGINEER OF RECORD
DATE FEBRUARY 28, 2024

PROJECT NUMBER	REG	DRAWING NUMBER	REV
26243-0001	2	R2-1249-B10XS-14	

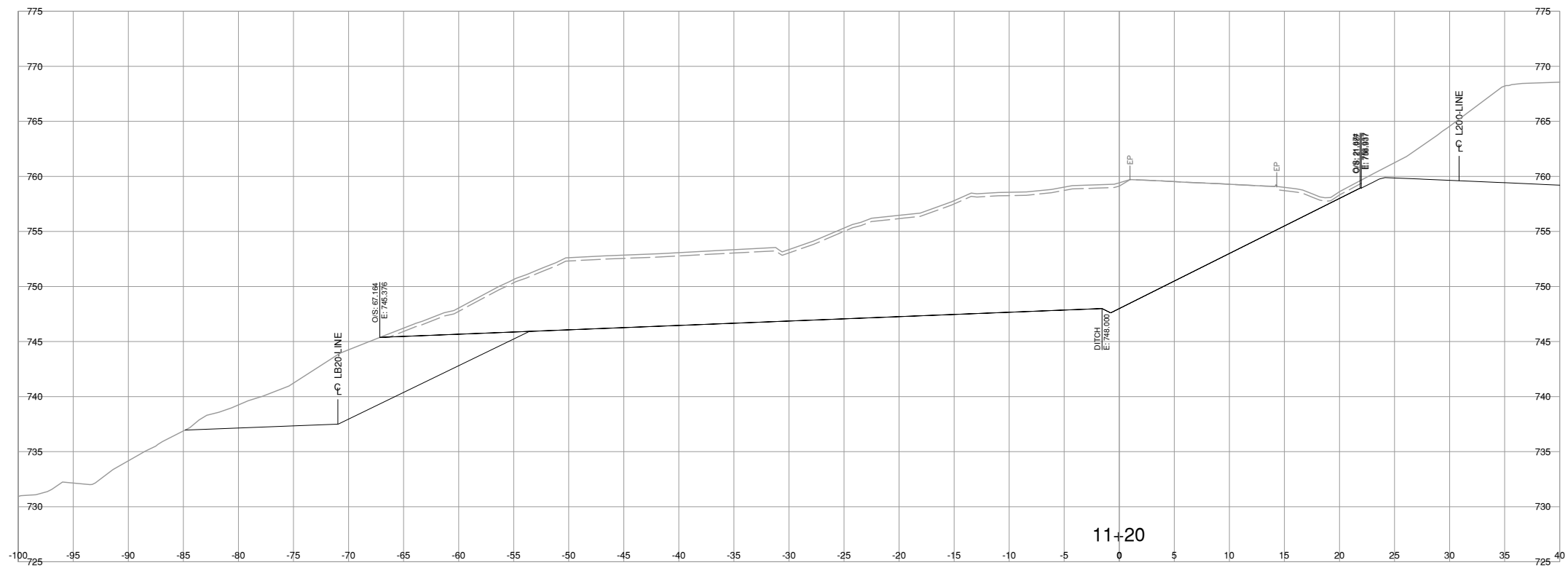

NOTE: STRIPPING REMOVAL APPLIES ONLY TO THE AREA BETWEEN SLOPE STAKE LINES (TOES & TOP OF CUT) OF PROPOSED ROADWAY TEMPLATE

FOR REFERENCE ONLY

<p>BINNIE The people behind your infrastructure.</p>	<p>R.F. BINNIE & ASSOCIATES LTD. 300 - 4940 Canada Way, Burnaby, BC V5G 4K6 TEL 604 420 1721 BINNIE.com</p>	<p>BRITISH COLUMBIA</p>	<p>MINISTRY OF TRANSPORTATION AND INFRASTRUCTURE SOUTHERN INTERIOR REGION HIGHWAY ENGINEERING AND GEOMATICS</p>																																
				<p>SCALE 0 2 1:250 12m</p> <p>CAD FILENAME SECT-B1-LINE_22-0880.DWG DATE 2024-03-01 FILE NUMBER 22-0880</p>																															
<table border="1"> <thead> <tr> <th>REV</th> <th>DATE</th> <th>REVISIONS</th> <th>SIGNATURE</th> </tr> </thead> <tbody> <tr><td> </td><td> </td><td> </td><td> </td></tr> <tr><td> </td><td> </td><td> </td><td> </td></tr> <tr><td> </td><td> </td><td> </td><td> </td></tr> <tr><td> </td><td> </td><td> </td><td> </td></tr> <tr><td> </td><td> </td><td> </td><td> </td></tr> <tr><td> </td><td> </td><td> </td><td> </td></tr> <tr><td> </td><td> </td><td> </td><td> </td></tr> </tbody> </table>		REV	DATE	REVISIONS	SIGNATURE																													<p>B10-LINE CROSS SECTIONS HIGHWAY No. 97 COTTONWOOD HILL PHASE 2</p>	
REV	DATE	REVISIONS	SIGNATURE																																
<p>CALVIN LUI ENGINEER OF RECORD DATE FEBRUARY 28, 2024</p>		<table border="1"> <tr> <td>DESIGNED</td> <td>R. JONES</td> <td>DATE</td> <td>FEB. 2024</td> </tr> <tr> <td>QUALITY CONTROL</td> <td>R. JONES</td> <td>DATE</td> <td>FEB. 2024</td> </tr> <tr> <td>QUALITY ASSURANCE</td> <td>C. LUI</td> <td>DATE</td> <td>FEB. 2024</td> </tr> <tr> <td>DRAWN</td> <td>V. LEE</td> <td>DATE</td> <td>FEB. 2024</td> </tr> </table>		DESIGNED	R. JONES	DATE	FEB. 2024	QUALITY CONTROL	R. JONES	DATE	FEB. 2024	QUALITY ASSURANCE	C. LUI	DATE	FEB. 2024	DRAWN	V. LEE	DATE	FEB. 2024																
DESIGNED	R. JONES	DATE	FEB. 2024																																
QUALITY CONTROL	R. JONES	DATE	FEB. 2024																																
QUALITY ASSURANCE	C. LUI	DATE	FEB. 2024																																
DRAWN	V. LEE	DATE	FEB. 2024																																
<p>PROJECT NUMBER 26243-0001</p>		<p>REG 2</p>																																	
<p>DRAWING NUMBER R2-1249-B10XS-15</p>		<p>REV</p>																																	

Mar. 1, 2024 - 04:41 PM P:\2022\22-0880\00 - CAD Files\00_CottonwoodHillPhase2\Production\1000_Design\Sections\SECT-B1-LINE_22-0880

Mar. 1, 2024 - 04:41 PM P:\2022\22-0880\00 - CAD Files\00_CottonwoodHill\Production\1000_Design\Sections\SECT-B1-LINE_22-0880

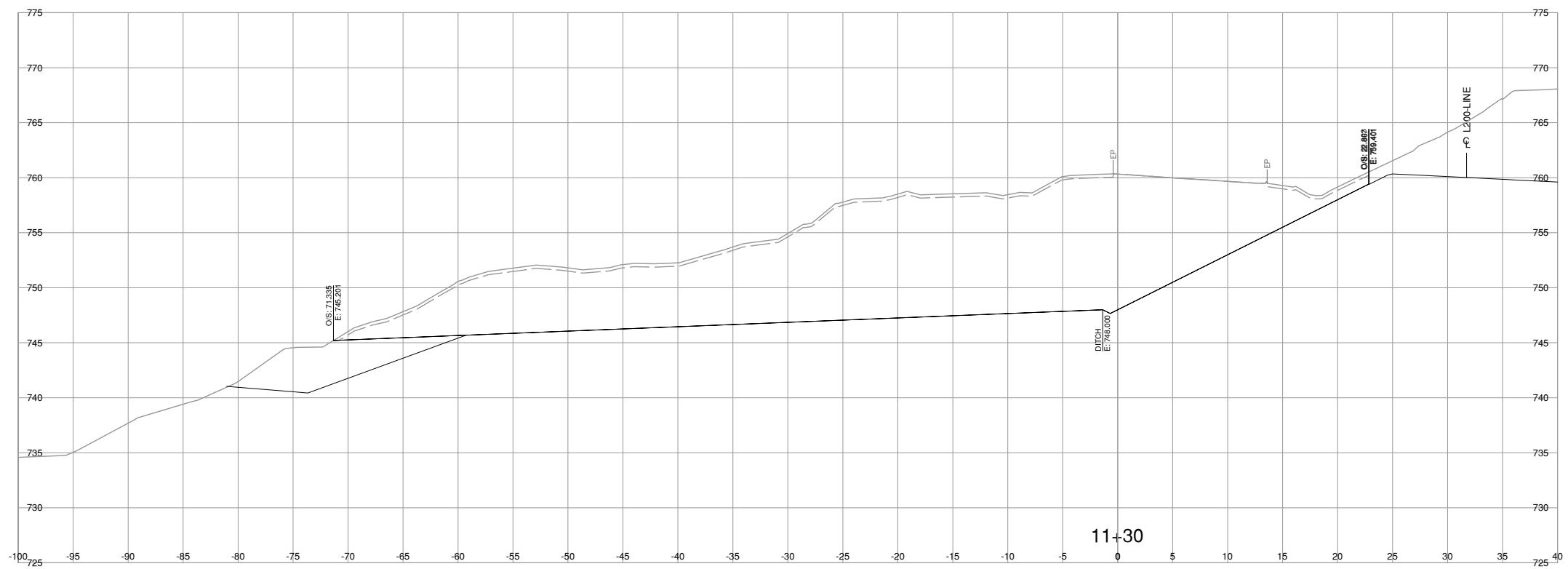

NOTE: STRIPPING REMOVAL APPLIES ONLY TO THE AREA BETWEEN SLOPE STAKE LINES (TOES & TOP OF CUT) OF PROPOSED ROADWAY TEMPLATE

FOR REFERENCE ONLY

BINNIE
The people behind your infrastructure.

R.F. BINNIE & ASSOCIATES LTD.
300 - 4940 Canada Way,
Burnaby, BC V5G 4K6
TEL 604 420 1721
BINNIE.com

BRITISH COLUMBIA

MINISTRY OF TRANSPORTATION AND INFRASTRUCTURE
SOUTHERN INTERIOR REGION
HIGHWAY ENGINEERING AND GEOMATICS

SCALE 0 2 1:250 12m

CAD FILENAME SECT-B1-LINE_22-0880.DWG
DATE 2024-03-01
FILE NUMBER 22-0880

REV	DATE	REVISIONS	SIGNATURE

B10-LINE CROSS SECTIONS
HIGHWAY No. 97
COTTONWOOD HILL PHASE 2

DESIGNED: R. JONES DATE FEB. 2024
QUALITY CONTROL: R. JONES DATE FEB. 2024
QUALITY ASSURANCE: C. LUI DATE FEB. 2024
DRAWN: V. LEE DATE FEB. 2024

CALVIN LUI
ENGINEER OF RECORD
DATE FEBRUARY 28, 2024

PROJECT NUMBER	REG	DRAWING NUMBER	REV
26243-0001	2	R2-1249-B10XS-16	

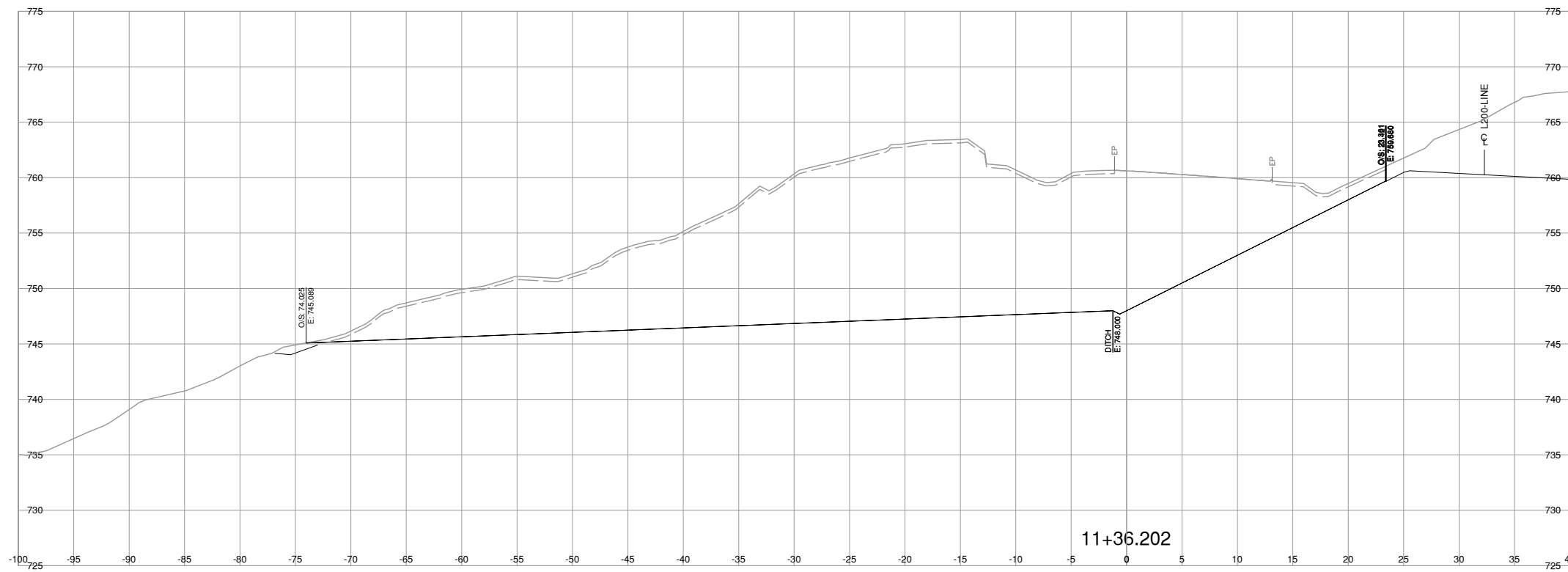

NOTE: STRIPPING REMOVAL APPLIES ONLY TO THE AREA BETWEEN SLOPE STAKE LINES (TOES & TOP OF CUT) OF PROPOSED ROADWAY TEMPLATE

FOR REFERENCE ONLY



BINNIE
The people behind your infrastructure.

R.F. BINNIE & ASSOCIATES LTD.
300 - 4940 Canada Way,
Burnaby, BC V5G 4K6
TEL 604 420 1721
BINNIE.com



BRITISH COLUMBIA

MINISTRY OF TRANSPORTATION
AND INFRASTRUCTURE
SOUTHERN INTERIOR REGION
HIGHWAY ENGINEERING AND GEOMATICS

B10-LINE CROSS SECTIONS
HIGHWAY No. 97
COTTONWOOD HILL PHASE 2

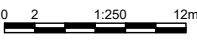
SCALE  CAD FILENAME SECT-B1LINE_22-0880.DWG
DATE 2024-03-01
FILE NUMBER 22-0880

DESIGNED R. JONES DATE FEB. 2024
QUALITY CONTROL R. JONES DATE FEB. 2024
QUALITY ASSURANCE C. LUI DATE FEB. 2024
DRAWN V. LEE DATE FEB. 2024

CALVIN LUI
ENGINEER OF RECORD
DATE FEBRUARY 28, 2024

REV	DATE	REVISIONS	SIGNATURE

PROJECT NUMBER 26243-0001 REG 2 DRAWING NUMBER R2-1249-B10XS-17

Mar. 1, 2024 - 04:41 PM P:\2022\22-0880\00 - CAD Files\00_CottonwoodHill\Production\1000_Design\Sections\SECT-B1LINE_22-0880

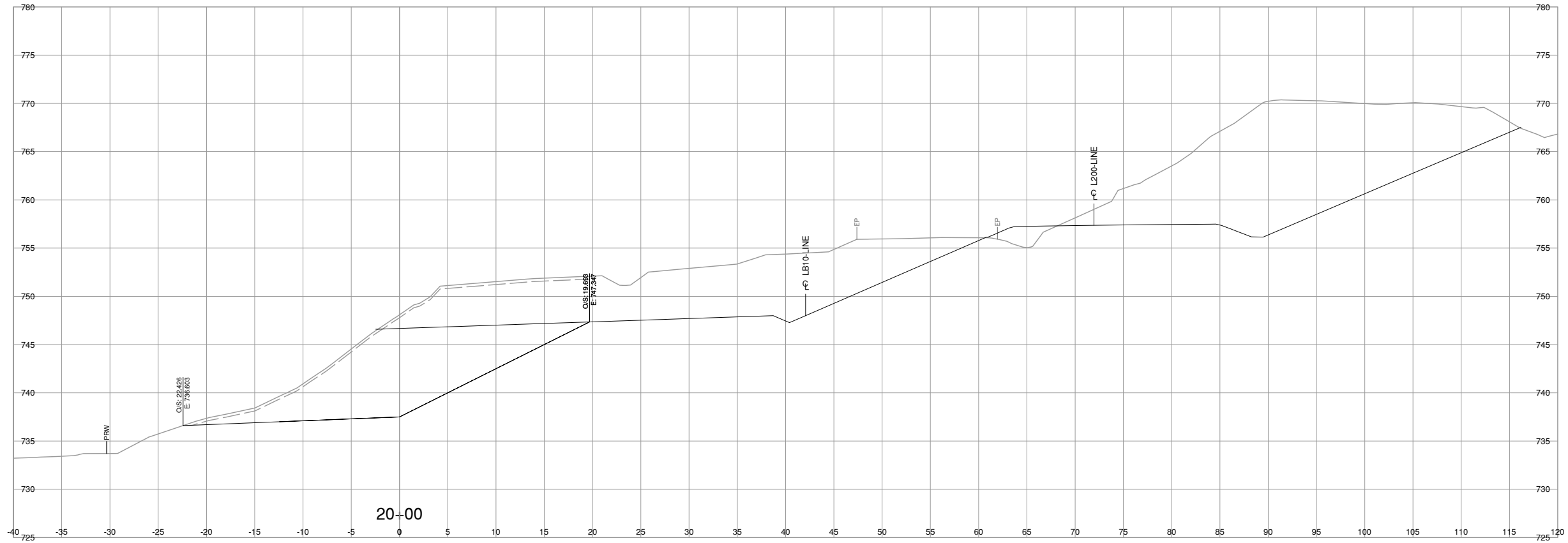

NOTE: STRIPPING REMOVAL APPLIES ONLY TO THE AREA BETWEEN SLOPE STAKE LINES (TOES & TOP OF CUT) OF PROPOSED ROADWAY TEMPLATE

FOR REFERENCE ONLY

BINNIE
The people behind your infrastructure.

R.F. BINNIE & ASSOCIATES LTD.
300 - 4940 Canada Way,
Burnaby, BC V5G 4K6
TEL 604 420 1721
BINNIE.com

BRITISH COLUMBIA

MINISTRY OF TRANSPORTATION AND INFRASTRUCTURE
SOUTHERN INTERIOR REGION
HIGHWAY ENGINEERING AND GEOMATICS

SCALE 0 2 1:250 12m

CAD FILENAME SECT-BLINE_22-0880.DWG
DATE 2024-03-01
FILE NUMBER 22-0880

B20-LINE CROSS SECTIONS
HIGHWAY No. 97
COTTONWOOD HILL PHASE 2

REV	DATE	REVISIONS	SIGNATURE

DESIGNED	R. JONES	DATE	FEB 2024
QUALITY CONTROL	R. JONES	DATE	FEB 2024
QUALITY ASSURANCE	C. LUI	DATE	FEB 2024
DRAWN	V. LEE	DATE	FEB 2024
PROJECT NUMBER	26243-0001	REG	2
DRAWING NUMBER	R2-1249-B20XS-1	REV	

CALVIN LUI
ENGINEER OF RECORD
DATE FEBRUARY 28, 2024

Mar. 1, 2024 - 04:41 PM P:\2022\22-0880\00 - CAD Files\00_CottonwoodHillPhase2\Production\1000_Design\Sections\SECT-BLINE_22-0880

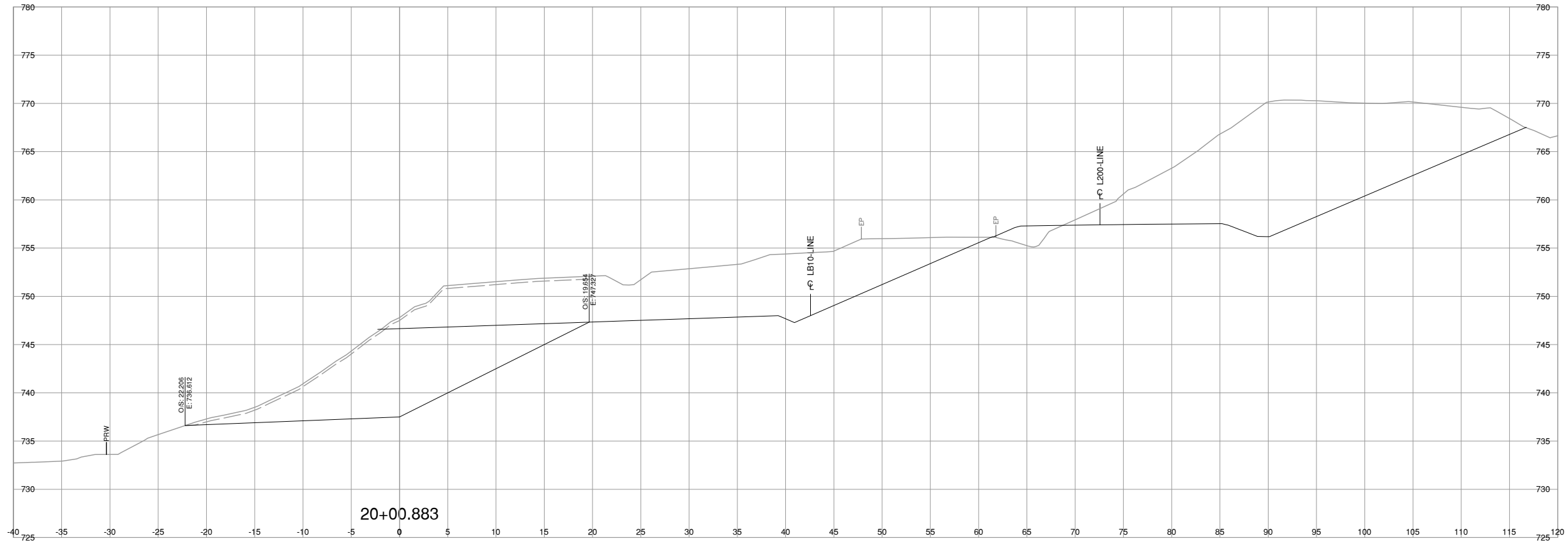

NOTE: STRIPPING REMOVAL APPLIES ONLY TO THE AREA BETWEEN SLOPE STAKE LINES (TOES & TOP OF CUT) OF PROPOSED ROADWAY TEMPLATE

FOR REFERENCE ONLY



BINNIE
The people behind your infrastructure.

R.F. BINNIE & ASSOCIATES LTD.
300 - 4940 Canada Way,
Burnaby, BC V5G 4K6
TEL 604 420 1721
BINNIE.com



BRITISH COLUMBIA

MINISTRY OF TRANSPORTATION AND INFRASTRUCTURE
SOUTHERN INTERIOR REGION
HIGHWAY ENGINEERING AND GEOMATICS

B20-LINE CROSS SECTIONS
HIGHWAY No. 97
COTTONWOOD HILL PHASE 2

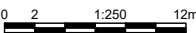
SCALE  CAD FILENAME SECT-BLINE_22-0880.DWG
DATE 2024-03-01
FILE NUMBER 22-0880

REV	DATE	REVISIONS	SIGNATURE

CALVIN LUI
ENGINEER OF RECORD
DATE FEBRUARY 28, 2024

DESIGNED	R. JONES	DATE	FEB. 2024
QUALITY CONTROL	R. JONES	DATE	FEB. 2024
QUALITY ASSURANCE	C. LUI	DATE	FEB. 2024
DRAWN	V. LEE	DATE	FEB. 2024

PROJECT NUMBER	REG	DRAWING NUMBER	REV
26243-0001	2	R2-1249-B20XS-2	

Mar. 1, 2024 - 04:41 PM P:\2022\22-0880\00 - CAD Files\00_CottonwoodHillPhase2\Production\1000_Design\Sections\SECT-BLINE_22-0880

Mar. 1, 2024 - 04:41 PM P:\2022\22-0880\00 - CAD Files\00_CottonwoodHill\Production\1000_Design\Sections\SECT-BL\LINE_22-0880

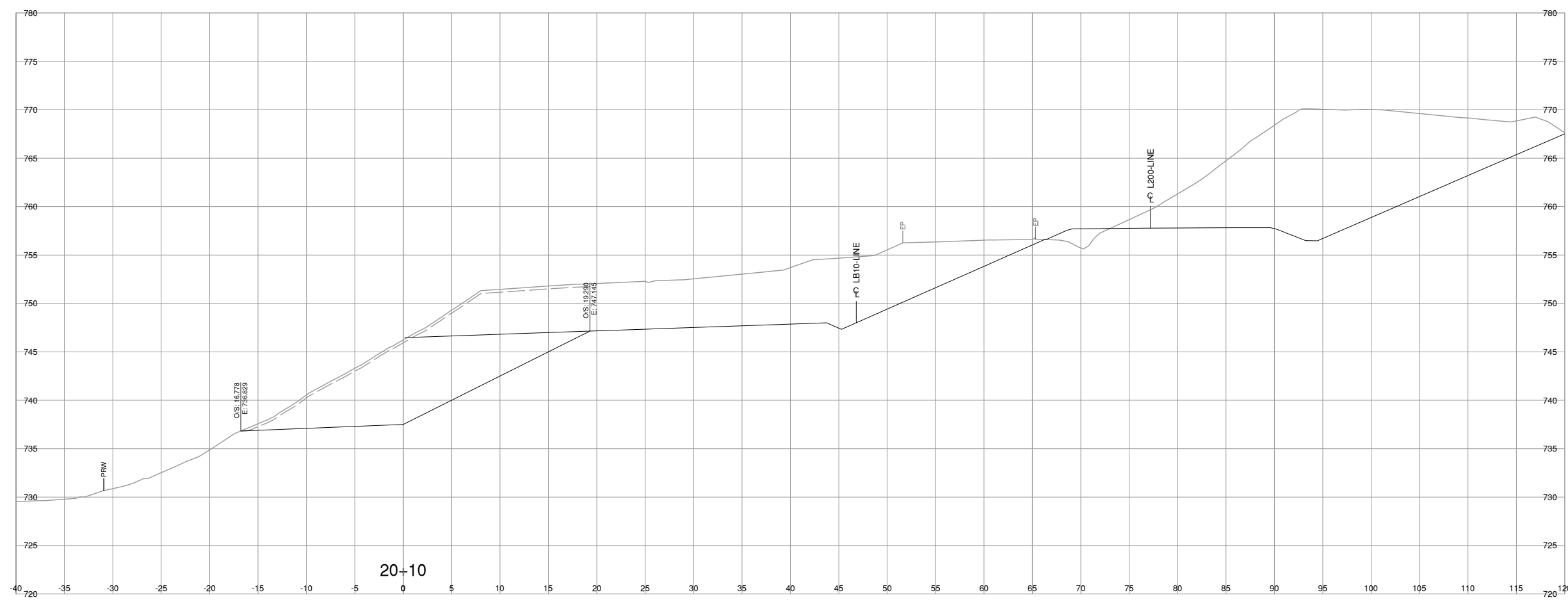

NOTE: STRIPPING REMOVAL APPLIES ONLY TO THE AREA BETWEEN SLOPE STAKE LINES (TOES & TOP OF CUT) OF PROPOSED ROADWAY TEMPLATE

FOR REFERENCE ONLY

BINNIE
The people behind your infrastructure.

R.F. BINNIE & ASSOCIATES LTD.
300 - 4940 Canada Way,
Burnaby, BC V5G 4K6
TEL 604 420 1721
BINNIE.com

BRITISH COLUMBIA

MINISTRY OF TRANSPORTATION AND INFRASTRUCTURE
SOUTHERN INTERIOR REGION
HIGHWAY ENGINEERING AND GEOMATICS

SCALE 0 2 1:250 12m

CAD FILENAME SECT-BL\LINE_22-0880.DWG
DATE 2024-03-01
FILE NUMBER 22-0880

REV	DATE	REVISIONS	SIGNATURE

B20-LINE CROSS SECTIONS
HIGHWAY No. 97
COTTONWOOD HILL PHASE 2

DESIGNED: R. JONES DATE: FEB. 2024
QUALITY CONTROL: R. JONES DATE: FEB. 2024
QUALITY ASSURANCE: C. LUI DATE: FEB. 2024
DRAWN: V. LEE DATE: FEB. 2024

CALVIN LUI
ENGINEER OF RECORD
DATE FEBRUARY 28, 2024

PROJECT NUMBER	REG	DRAWING NUMBER	REV
26243-0001	2	R2-1249-B20XS-3	

Mar. 1, 2024 - 04:41 PM P:\2022\22-0880\00 - CAD Files\00_CottonwoodHill\Production\1000_Design\Sections\SECT-BL-LINE_22-0880

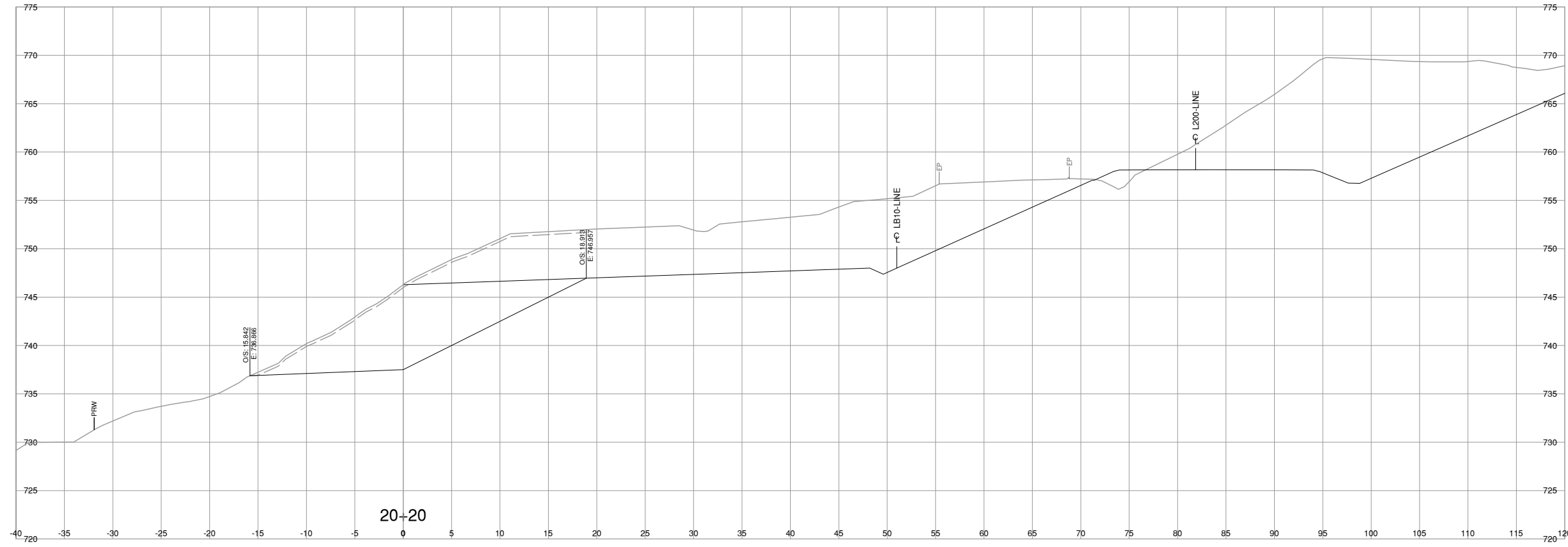

NOTE: STRIPPING REMOVAL APPLIES ONLY TO THE AREA BETWEEN SLOPE STAKE LINES (TOES & TOP OF CUT) OF PROPOSED ROADWAY TEMPLATE

FOR REFERENCE ONLY

BINNIE
The people behind your infrastructure.

R.F. BINNIE & ASSOCIATES LTD.
300 - 4940 Canada Way,
Burnaby, BC V5G 4K6
TEL 604 420 1721
BINNIE.com

BRITISH COLUMBIA

MINISTRY OF TRANSPORTATION AND INFRASTRUCTURE
SOUTHERN INTERIOR REGION
HIGHWAY ENGINEERING AND GEOMATICS

SCALE 0 2 1:250 12m CAD FILENAME SECT-BL-LINE_22-0880.DWG
DATE 2024-03-01
FILE NUMBER 22-0880

B20-LINE CROSS SECTIONS
HIGHWAY No. 97
COTTONWOOD HILL PHASE 2

REV	DATE	REVISIONS	SIGNATURE

DESIGNED	R. JONES	DATE	FEB. 2024
QUALITY CONTROL	R. JONES	DATE	FEB. 2024
QUALITY ASSURANCE	C. LUI	DATE	FEB. 2024
DRAWN	V. LEE	DATE	FEB. 2024
PROJECT NUMBER	26243-0001	REG	2
DRAWING NUMBER	R2-1249-B20XS-4	REV	

CALVIN LUI
ENGINEER OF RECORD
DATE FEBRUARY 28, 2024

Mar. 1, 2024 - 04:41 PM P:\2022\22-0880\00 - CAD Files\00_CottonwoodHill\Production\1000_Design\Sections\SECT-BL-LINE_22-0880

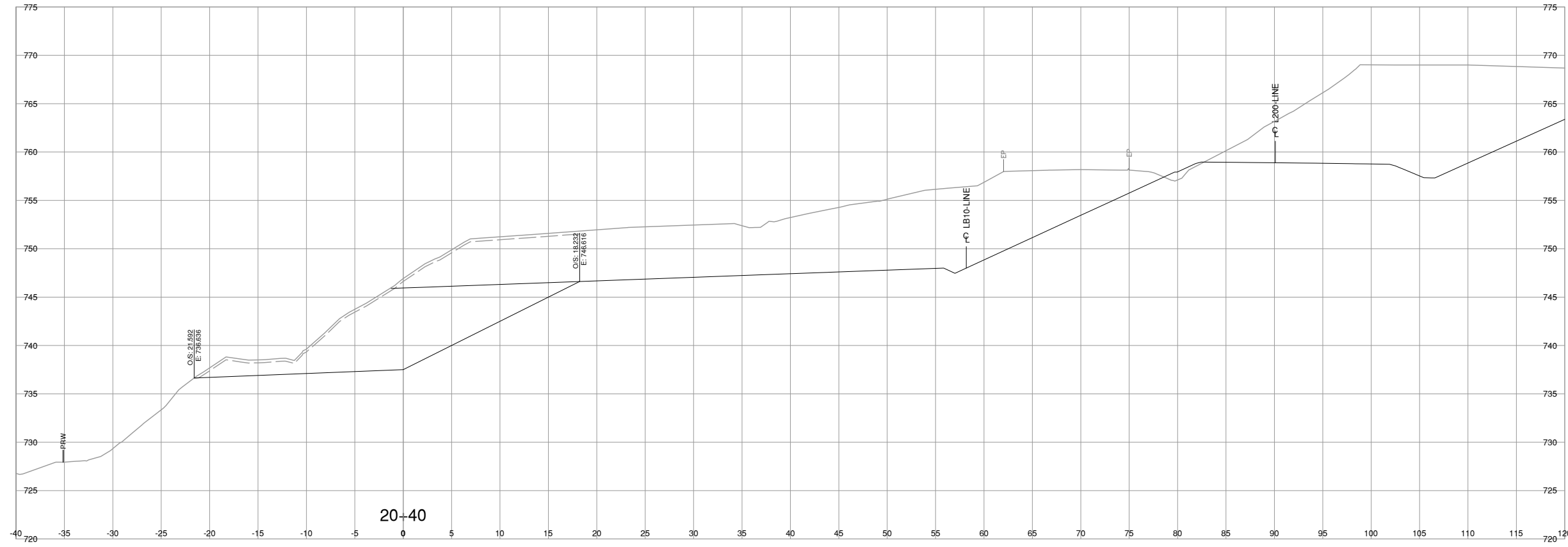

NOTE: STRIPPING REMOVAL APPLIES ONLY TO THE AREA BETWEEN SLOPE STAKE LINES (TOES & TOP OF CUT) OF PROPOSED ROADWAY TEMPLATE

FOR REFERENCE ONLY

BINNIE
The people behind your infrastructure.

R.F. BINNIE & ASSOCIATES LTD.
300 - 4940 Canada Way,
Burnaby, BC V5G 4K6
TEL 604 420 1721
BINNIE.com

BRITISH COLUMBIA

MINISTRY OF TRANSPORTATION AND INFRASTRUCTURE
SOUTHERN INTERIOR REGION
HIGHWAY ENGINEERING AND GEOMATICS

SCALE 0 2 1:250 12m

CAD FILENAME SECT-BL-LINE_22-0880.DWG
DATE 2024-03-01
FILE NUMBER 22-0880

REV	DATE	REVISIONS	SIGNATURE

B20-LINE CROSS SECTIONS
HIGHWAY No. 97
COTTONWOOD HILL PHASE 2

DESIGNED: R. JONES DATE FEB. 2024
QUALITY CONTROL: R. JONES DATE FEB. 2024
QUALITY ASSURANCE: C. LUI DATE FEB. 2024
DRAWN: V. LEE DATE FEB. 2024

CALVIN LUI
ENGINEER OF RECORD
DATE FEBRUARY 28, 2024

PROJECT NUMBER	REG	DRAWING NUMBER	REV
26243-0001	2	R2-1249-B20XS-6	

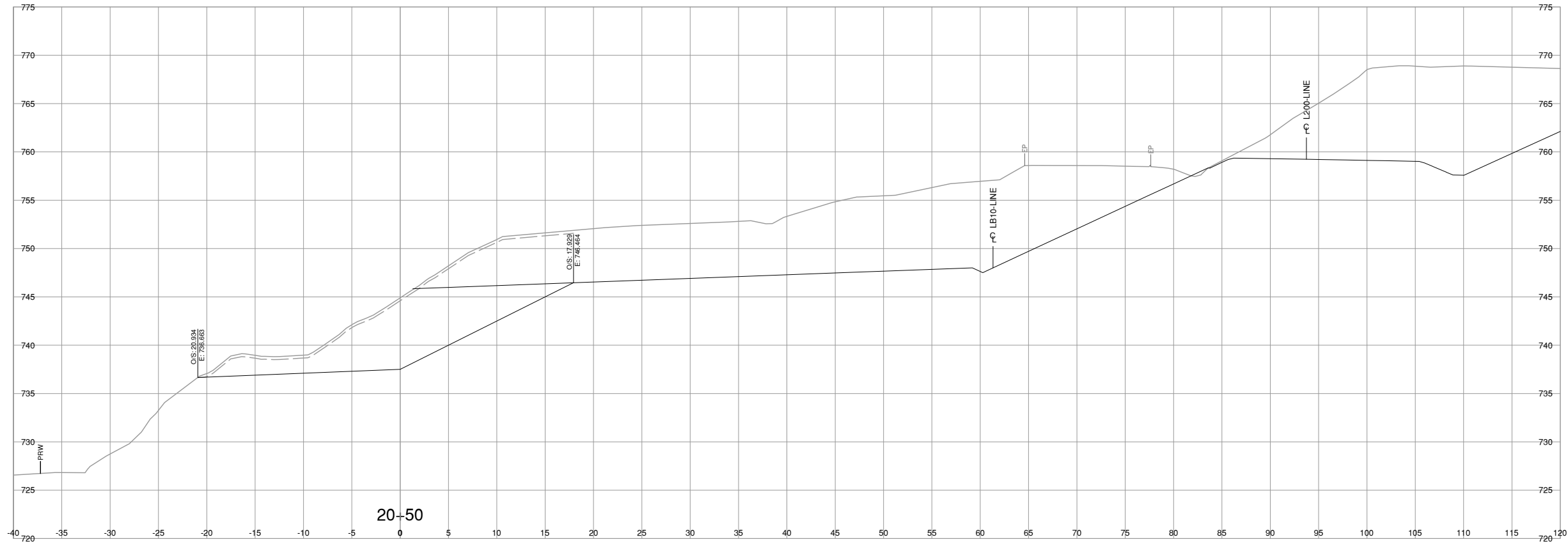

NOTE: STRIPPING REMOVAL APPLIES ONLY TO THE AREA BETWEEN SLOPE STAKE LINES (TOES & TOP OF CUT) OF PROPOSED ROADWAY TEMPLATE

FOR REFERENCE ONLY

BINNIE
The people behind your infrastructure.

R.F. BINNIE & ASSOCIATES LTD.
300 - 4940 Canada Way,
Burnaby, BC V5G 4K6
TEL 604 420 1721
BINNIE.com

BRITISH COLUMBIA

MINISTRY OF TRANSPORTATION AND INFRASTRUCTURE
SOUTHERN INTERIOR REGION
HIGHWAY ENGINEERING AND GEOMATICS

SCALE 0 2 1:250 12m

CAD FILENAME SECT-BLINE_22-0880.DWG
DATE 2024-03-01
FILE NUMBER 22-0880

REV	DATE	REVISIONS	SIGNATURE

B20-LINE CROSS SECTIONS
HIGHWAY No. 97
COTTONWOOD HILL PHASE 2

DESIGNED: R. JONES DATE FEB 2024
QUALITY CONTROL: R. JONES DATE FEB 2024
QUALITY ASSURANCE: C. LUI DATE FEB 2024
DRAWN: V. LEE DATE FEB 2024

CALVIN LUI
ENGINEER OF RECORD
DATE FEBRUARY 28, 2024

PROJECT NUMBER	REG	DRAWING NUMBER	REV
26243-0001	2	R2-1249-B20XS-7	

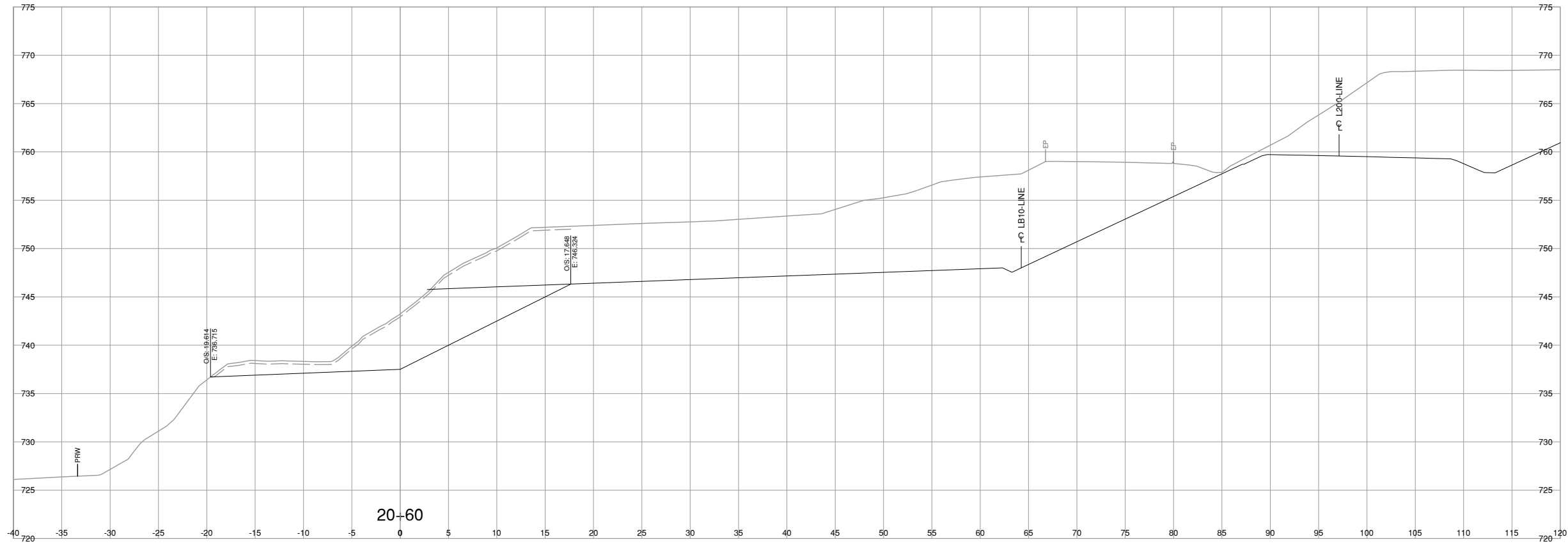

NOTE: STRIPPING REMOVAL APPLIES ONLY TO THE AREA BETWEEN SLOPE STAKE LINES (TOES & TOP OF CUT) OF PROPOSED ROADWAY TEMPLATE

FOR REFERENCE ONLY

BINNIE
The people behind your infrastructure.

R.F. BINNIE & ASSOCIATES LTD.
300 - 4940 Canada Way,
Burnaby, BC V5G 4K6
TEL 604 420 1721
BINNIE.com

BRITISH COLUMBIA
MINISTRY OF TRANSPORTATION AND INFRASTRUCTURE
SOUTHERN INTERIOR REGION
HIGHWAY ENGINEERING AND GEOMATICS

SCALE 0 2 1:250 12m CAD FILENAME SECT-BLINE_22-0880.DWG
DATE 2024-03-01
FILE NUMBER 22-0880

REV	DATE	REVISIONS	SIGNATURE

B20-LINE CROSS SECTIONS
HIGHWAY No. 97
COTTONWOOD HILL PHASE 2

DESIGNED: R. JONES DATE FEB 2024
QUALITY CONTROL: R. JONES DATE FEB 2024
QUALITY ASSURANCE: C. LUI DATE FEB 2024
DRAWN: V. LEE DATE FEB 2024

CALVIN LUI
ENGINEER OF RECORD
DATE FEBRUARY 28, 2024

PROJECT NUMBER	REG	DRAWING NUMBER	REV
26243-0001	2	R2-1249-B20XS-9	

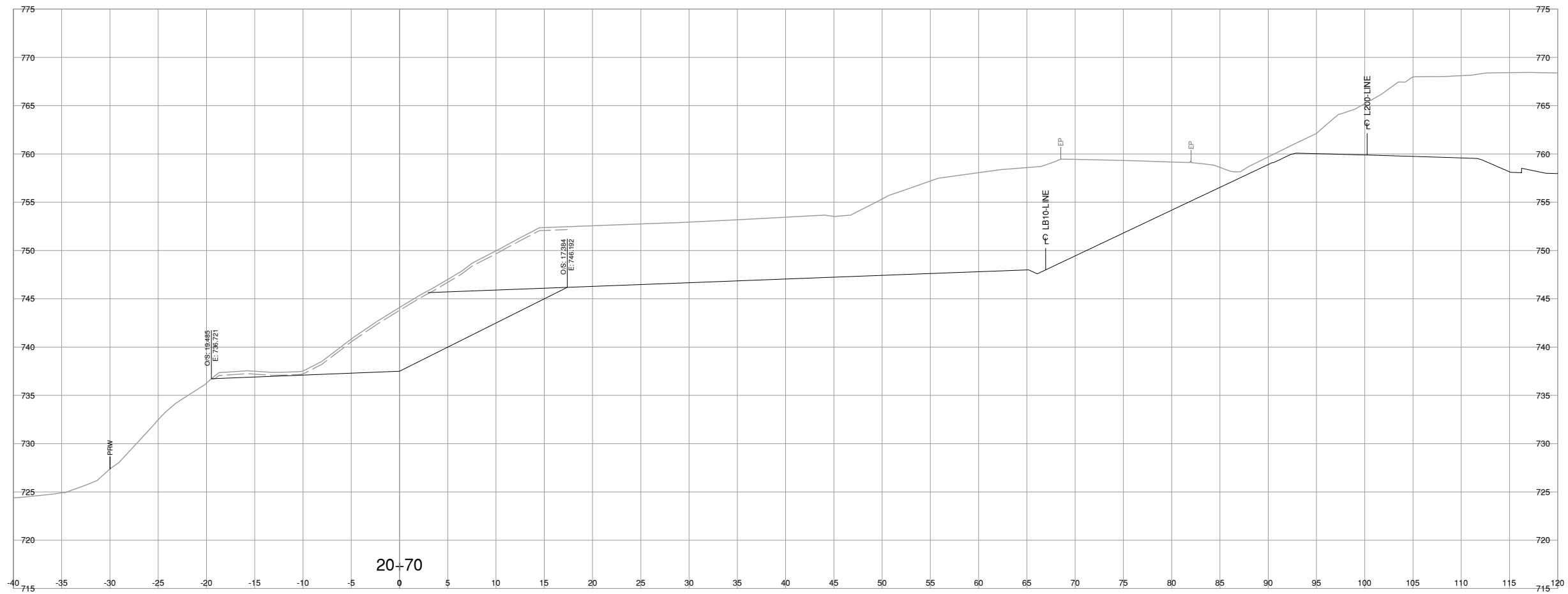

NOTE: STRIPPING REMOVAL APPLIES ONLY TO THE AREA BETWEEN SLOPE STAKE LINES (TOES & TOP OF CUT) OF PROPOSED ROADWAY TEMPLATE

FOR REFERENCE ONLY

BINNIE
The people behind your infrastructure.

R.F. BINNIE & ASSOCIATES LTD.
300 - 4940 Canada Way,
Burnaby, BC V5G 4K6
TEL 604 420 1721
BINNIE.com

BRITISH COLUMBIA
MINISTRY OF TRANSPORTATION AND INFRASTRUCTURE
SOUTHERN INTERIOR REGION
HIGHWAY ENGINEERING AND GEOMATICS

SCALE 0 2 1:250 12m
CAD FILENAME SECT-BLINE_22-0880.DWG
DATE 2024-03-01
FILE NUMBER 22-0880

B20-LINE CROSS SECTIONS
HIGHWAY No. 97
COTTONWOOD HILL PHASE 2

REV	DATE	REVISIONS	SIGNATURE

DESIGNED: R. JONES DATE FEB 2024
 QUALITY CONTROL: R. JONES DATE FEB 2024
 QUALITY ASSURANCE: C. LUI DATE FEB 2024
 DRAWN: V. LEE DATE FEB 2024

CALVIN LUI
ENGINEER OF RECORD
DATE FEBRUARY 28, 2024

PROJECT NUMBER	REG	DRAWING NUMBER	REV
26243-0001	2	R2-1249-B20XS-10	

Mar 1, 2024 - 04:41 PM P:\2022\22-0880\00 - CAD Files\00_CottonwoodHillPhase2\Production\1000_Design\Sections\SECT-BLINE_22-0880

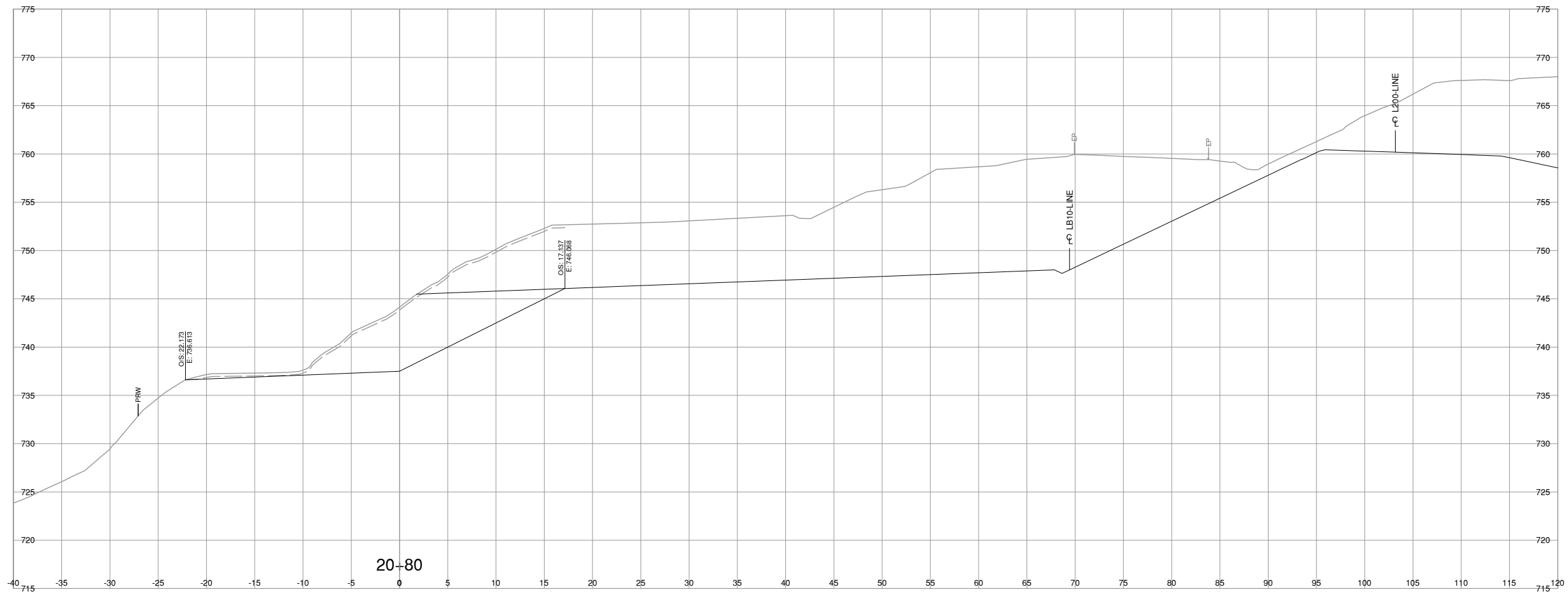

NOTE: STRIPPING REMOVAL APPLIES ONLY TO THE AREA BETWEEN SLOPE STAKE LINES (TOES & TOP OF CUT) OF PROPOSED ROADWAY TEMPLATE

FOR REFERENCE ONLY

BINNIE
The people behind your infrastructure.

R.F. BINNIE & ASSOCIATES LTD.
300 - 4940 Canada Way,
Burnaby, BC V5G 4K6
TEL 604 420 1721
BINNIE.com

BRITISH COLUMBIA

MINISTRY OF TRANSPORTATION AND INFRASTRUCTURE
SOUTHERN INTERIOR REGION
HIGHWAY ENGINEERING AND GEOMATICS

SCALE 0 2 1:250 12m
CAD FILENAME SECT-BLINE_22-0880.DWG
DATE 2024-03-01
FILE NUMBER 22-0880

B20-LINE CROSS SECTIONS
HIGHWAY No. 97
COTTONWOOD HILL PHASE 2

REV	DATE	REVISIONS	SIGNATURE

DESIGNED: R. JONES DATE FEB. 2024
 QUALITY CONTROL: R. JONES DATE FEB. 2024
 QUALITY ASSURANCE: C. LUI DATE FEB. 2024
 DRAWN: V. LEE DATE FEB. 2024

CALVIN LUI
ENGINEER OF RECORD
DATE FEBRUARY 28, 2024

PROJECT NUMBER	REG	DRAWING NUMBER	REV
26243-0001	2	R2-1249-B20XS-11	

Mar. 1, 2024 - 04:41 PM P:\2022\22-0880\00 - CAD Files\00_CottonwoodHillPhase2\Production\1000_Design\Sections\SECT-BLINE_22-0880

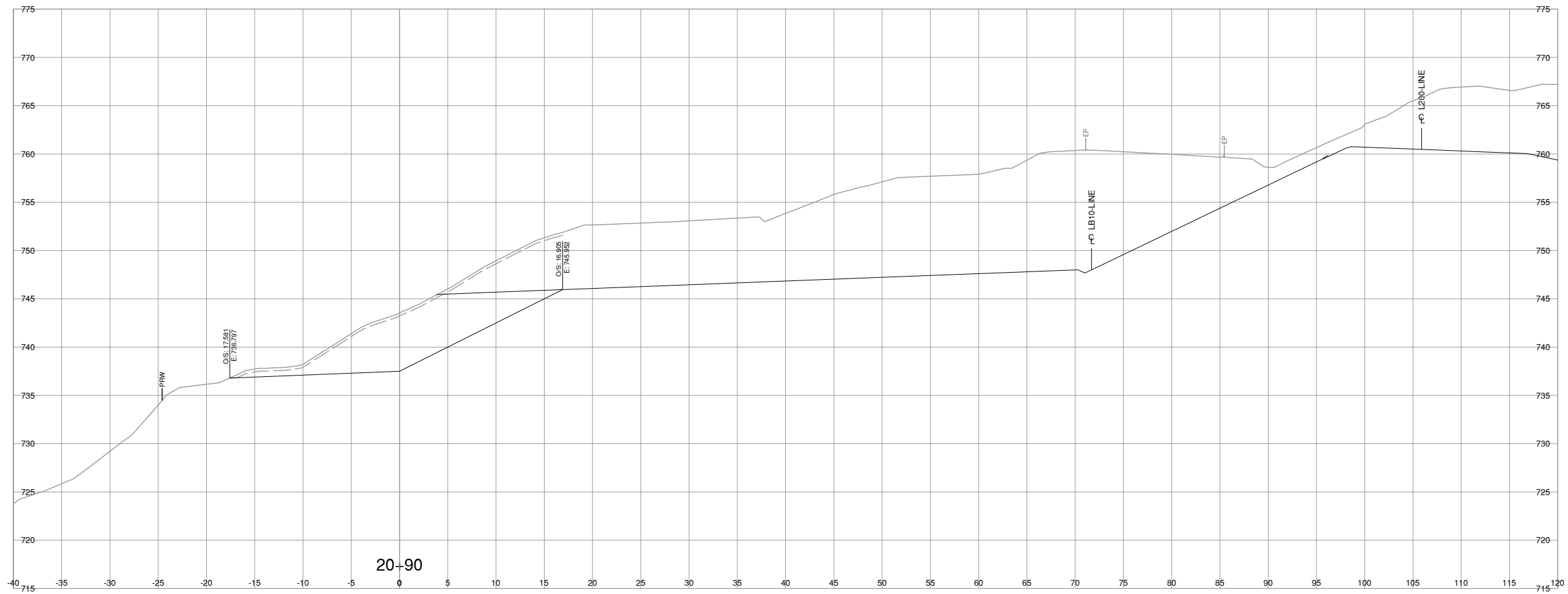

NOTE: STRIPPING REMOVAL APPLIES ONLY TO THE AREA BETWEEN SLOPE STAKE LINES (TOES & TOP OF CUT) OF PROPOSED ROADWAY TEMPLATE

FOR REFERENCE ONLY

BINNIE
The people behind your infrastructure.

R.F. BINNIE & ASSOCIATES LTD.
300 - 4940 Canada Way,
Burnaby, BC V5G 4K6
TEL 604 420 1721
BINNIE.com

BRITISH COLUMBIA
MINISTRY OF TRANSPORTATION AND INFRASTRUCTURE
SOUTHERN INTERIOR REGION
HIGHWAY ENGINEERING AND GEOMATICS

B20-LINE CROSS SECTIONS
HIGHWAY No. 97
COTTONWOOD HILL PHASE 2

SCALE 0 2 1:250 12m
CAD FILENAME SECT-BLINE_22-0880.DWG
DATE 2024-03-01
FILE NUMBER 22-0880

REV	DATE	REVISIONS	SIGNATURE

DESIGNED R. JONES DATE FEB. 2024
 QUALITY CONTROL R. JONES DATE FEB. 2024
 QUALITY ASSURANCE C. LUI DATE FEB. 2024
 DRAWN V. LEE DATE FEB. 2024

CALVIN LUI
ENGINEER OF RECORD
DATE FEBRUARY 28, 2024

PROJECT NUMBER 26243-0001
REG 2
DRAWING NUMBER R2-1249-B20XS-12

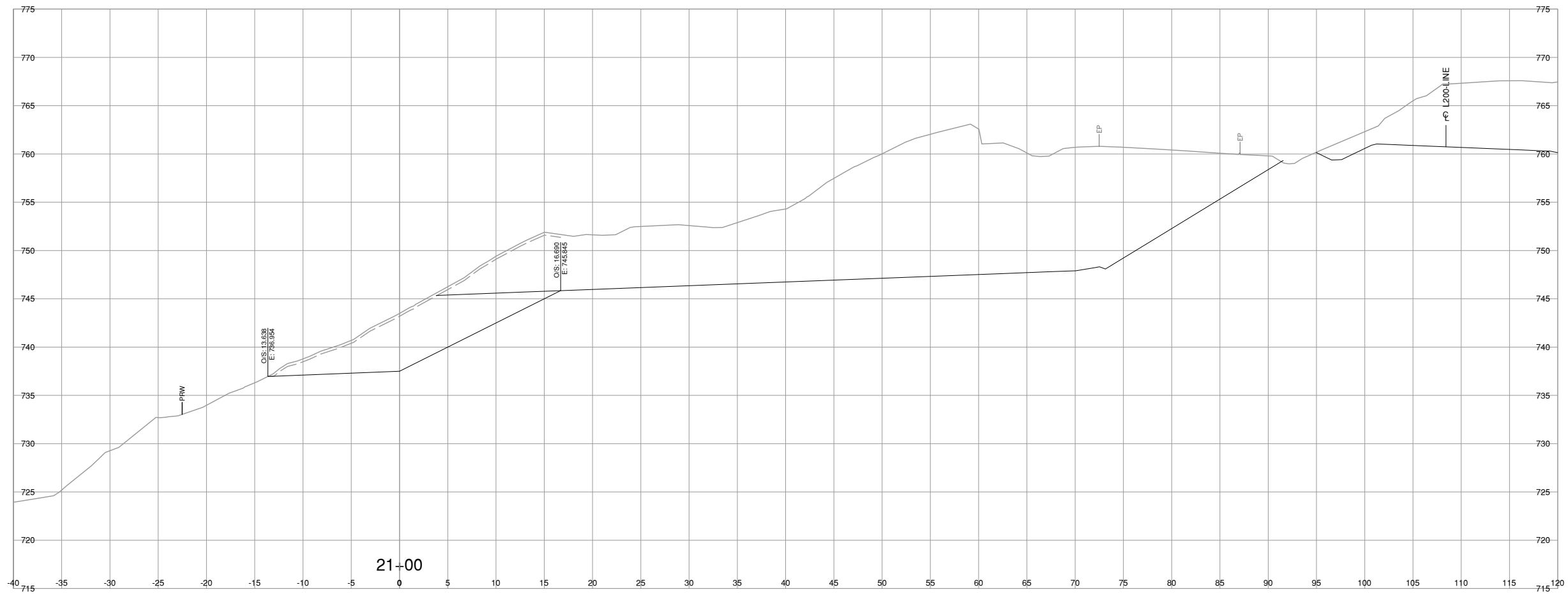

21+00

NOTE: STRIPPING REMOVAL APPLIES ONLY TO THE AREA BETWEEN SLOPE STAKE LINES (TOES & TOP OF CUT) OF PROPOSED ROADWAY TEMPLATE

FOR REFERENCE ONLY



BINNIE
The people behind your infrastructure.

R.F. BINNIE & ASSOCIATES LTD.
300 - 4940 Canada Way,
Burnaby, BC V5G 4K6
TEL 604 420 1721
BINNIE.com



BRITISH COLUMBIA

MINISTRY OF TRANSPORTATION AND INFRASTRUCTURE
SOUTHERN INTERIOR REGION
HIGHWAY ENGINEERING AND GEOMATICS

B20-LINE CROSS SECTIONS
HIGHWAY No. 97
COTTONWOOD HILL PHASE 2

SCALE  CAD FILENAME SECT-BLINE_22-0880.DWG
DATE 2024-03-01
FILE NUMBER 22-0880

REV	DATE	REVISIONS	SIGNATURE

DESIGNED	R. JONES	DATE	FEB. 2024
QUALITY CONTROL	R. JONES	DATE	FEB. 2024
QUALITY ASSURANCE	C. LUI	DATE	FEB. 2024
DRAWN	V. LEE	DATE	FEB. 2024

CALVIN LUI
ENGINEER OF RECORD
DATE FEBRUARY 28, 2024

PROJECT NUMBER	REG	DRAWING NUMBER	REV
26243-0001	2	R2-1249-B20XS-13	

Mar. 1, 2024 - 04:41 PM P:\2022\22-0880\00 - CAD Files\00_CottonwoodHillPhase2\Production\1000_DesignSections\SECT-BLINE_22-0880

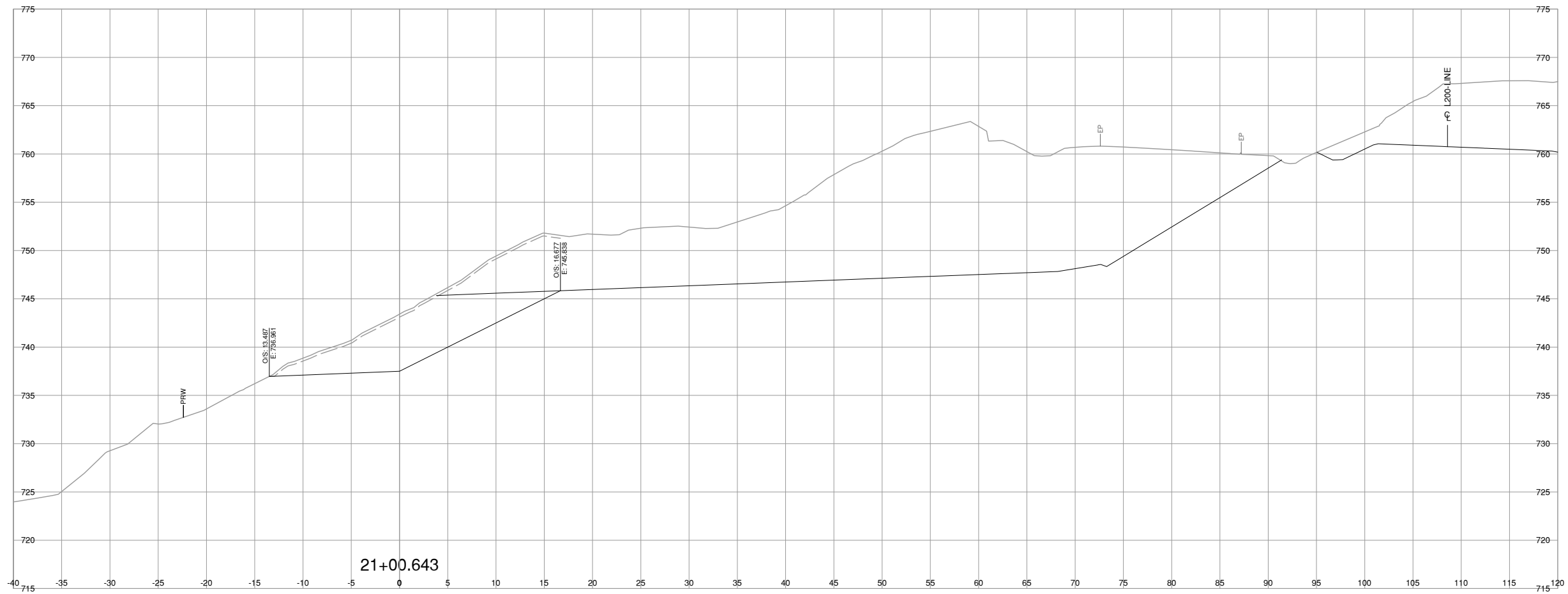

NOTE: STRIPPING REMOVAL APPLIES ONLY TO THE AREA BETWEEN SLOPE STAKE LINES (TOES & TOP OF CUT) OF PROPOSED ROADWAY TEMPLATE

FOR REFERENCE ONLY

BINNIE
The people behind your infrastructure.

R.F. BINNIE & ASSOCIATES LTD.
300 - 4940 Canada Way,
Burnaby, BC V5G 4K6
TEL 604 420 1721
BINNIE.com

BRITISH COLUMBIA

MINISTRY OF TRANSPORTATION AND INFRASTRUCTURE
SOUTHERN INTERIOR REGION
HIGHWAY ENGINEERING AND GEOMATICS

SCALE 0 2 1:250 12m

CAD FILENAME SECT-BLINE_22-0880.DWG
DATE 2024-03-01
FILE NUMBER 22-0880

REV	DATE	REVISIONS	SIGNATURE

B20-LINE CROSS SECTIONS
HIGHWAY No. 97
COTTONWOOD HILL PHASE 2

DESIGNED: R. JONES DATE FEB 2024
QUALITY CONTROL: R. JONES DATE FEB 2024
QUALITY ASSURANCE: C. LUI DATE FEB 2024
DRAWN: V. LEE DATE FEB 2024

CALVIN LUI
ENGINEER OF RECORD
DATE FEBRUARY 28, 2024

PROJECT NUMBER	REG	DRAWING NUMBER	REV
26243-0001	2	R2-1249-B20XS-14	

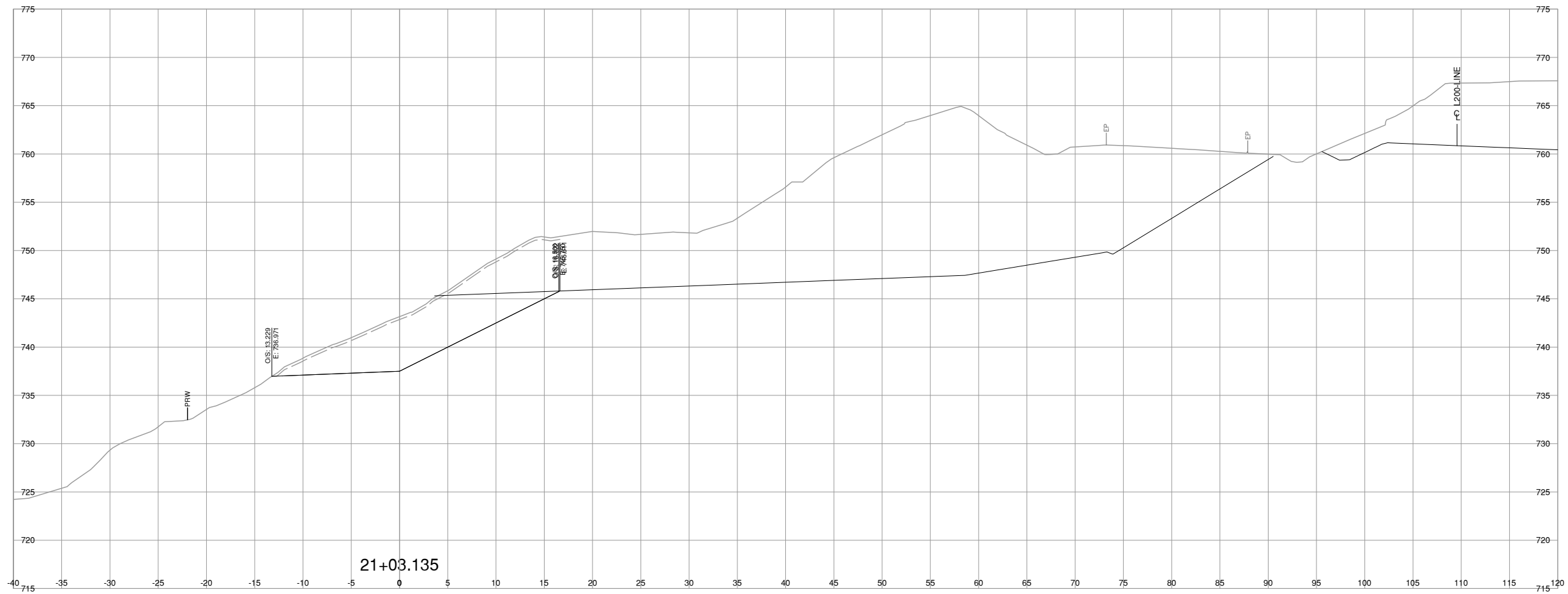

NOTE: STRIPPING REMOVAL APPLIES ONLY TO THE AREA BETWEEN SLOPE STAKE LINES (TOES & TOP OF CUT) OF PROPOSED ROADWAY TEMPLATE

FOR REFERENCE ONLY

BINNIE
The people behind your infrastructure.

R.F. BINNIE & ASSOCIATES LTD.
300 - 4940 Canada Way,
Burnaby, BC V5G 4K6
TEL 604 420 1721
BINNIE.com

BRITISH COLUMBIA

MINISTRY OF TRANSPORTATION AND INFRASTRUCTURE
SOUTHERN INTERIOR REGION
HIGHWAY ENGINEERING AND GEOMATICS

SCALE 0 2 1:250 12m

CAD FILENAME SECT-BLINE_22-0880.DWG
DATE 2024-03-01
FILE NUMBER 22-0880

REV	DATE	REVISIONS	SIGNATURE

B20-LINE CROSS SECTIONS
HIGHWAY No. 97
COTTONWOOD HILL PHASE 2

DESIGNED: R. JONES DATE: FEB. 2024
QUALITY CONTROL: R. JONES DATE: FEB. 2024
QUALITY ASSURANCE: C. LUI DATE: FEB. 2024
DRAWN: V. LEE DATE: FEB. 2024

CALVIN LUI
ENGINEER OF RECORD
DATE FEBRUARY 28, 2024

PROJECT NUMBER	REG	DRAWING NUMBER	REV
26243-0001	2	R2-1249-B20XS-15	

Mar. 1, 2024 - 04:41 PM P:\2022\22-0880\00 - CAD Files\00_CottonwoodHillPhase2\Production\1000_Design\Sections\SECT-BLINE_22-0880

Mar 13, 2024, 12:04 PM P:\2022\22-0880\00 - CAD Files\00_Cottonwood\Drawings\Production\000_Design\Sections\SECT-L1000A1_22-0880

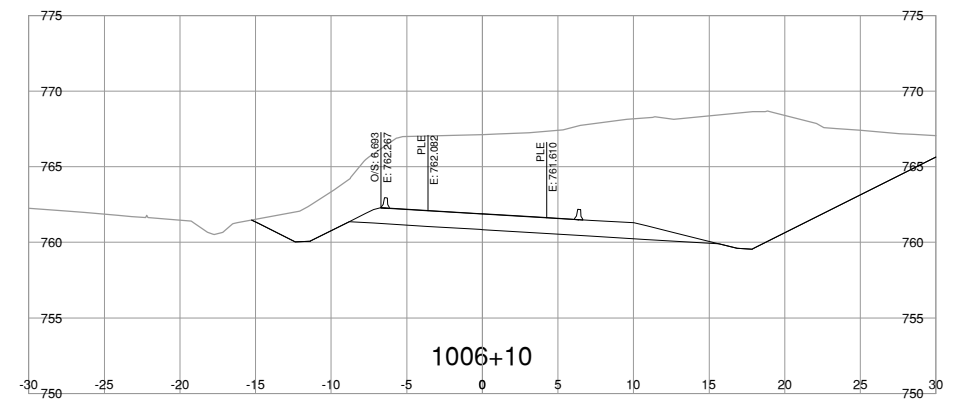
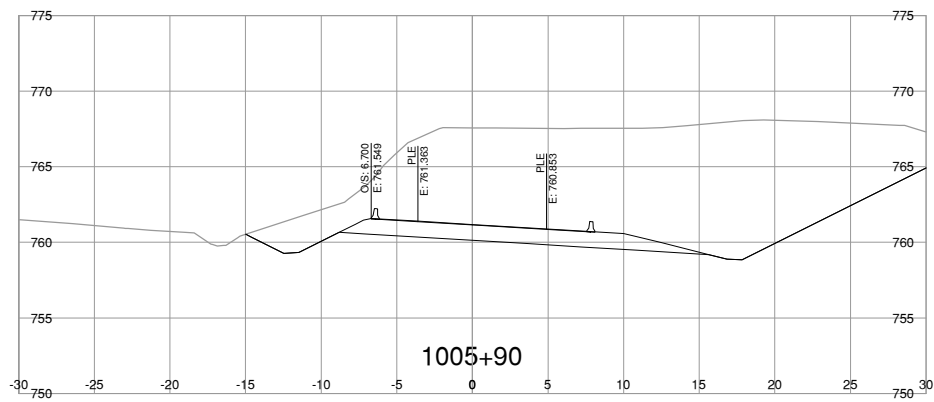
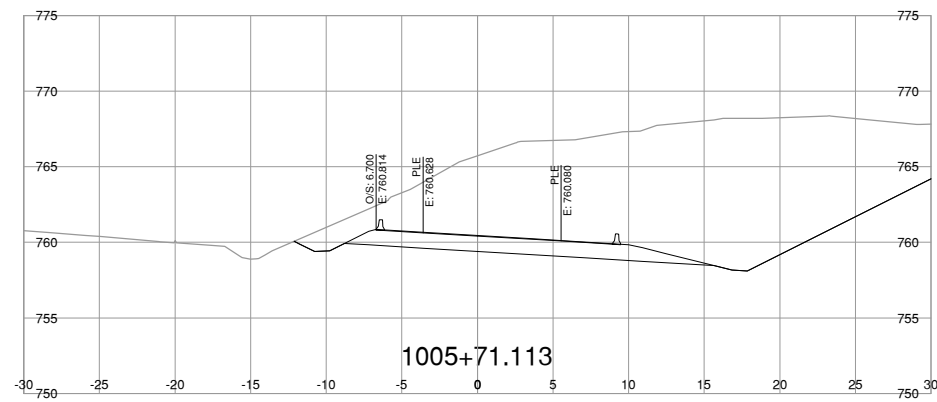
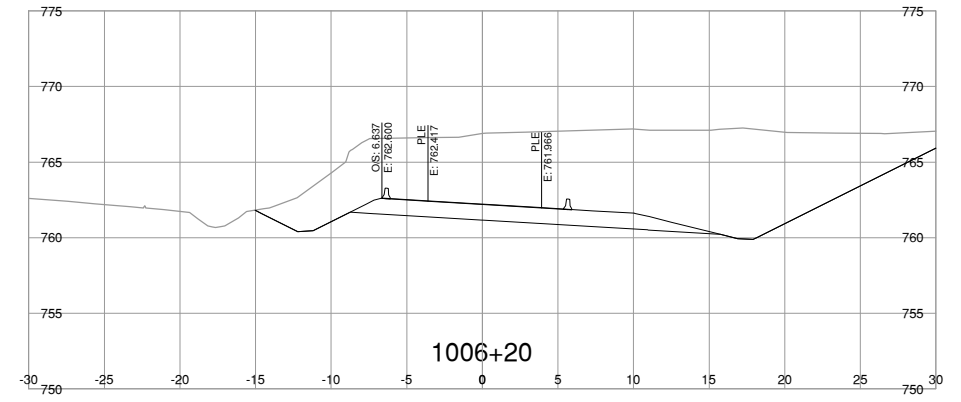
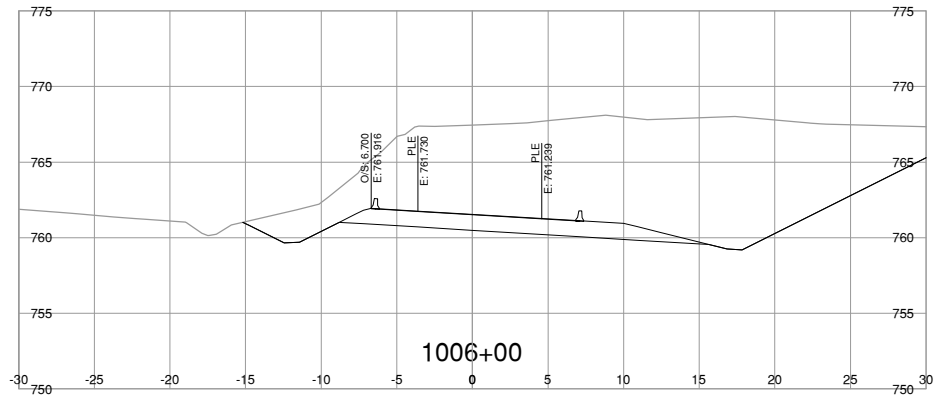
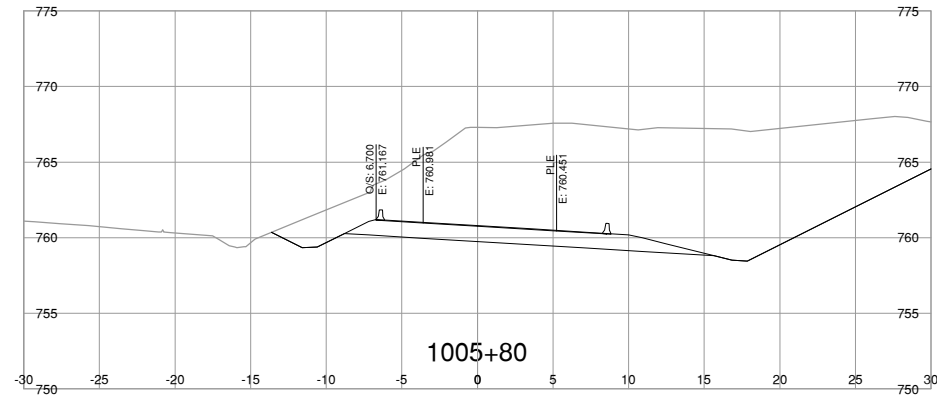
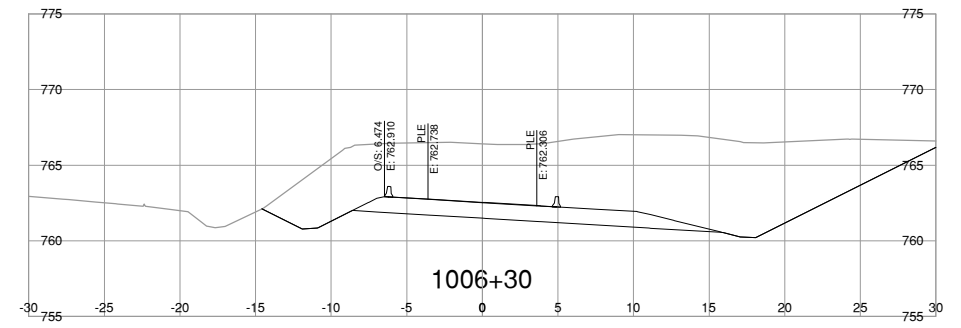
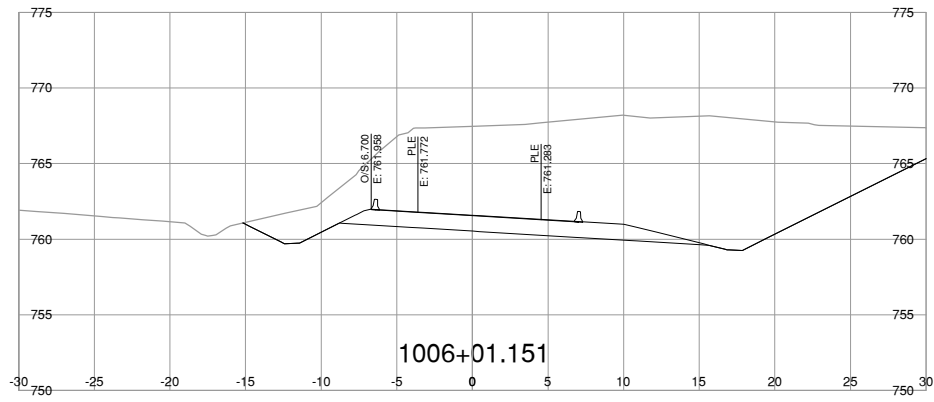
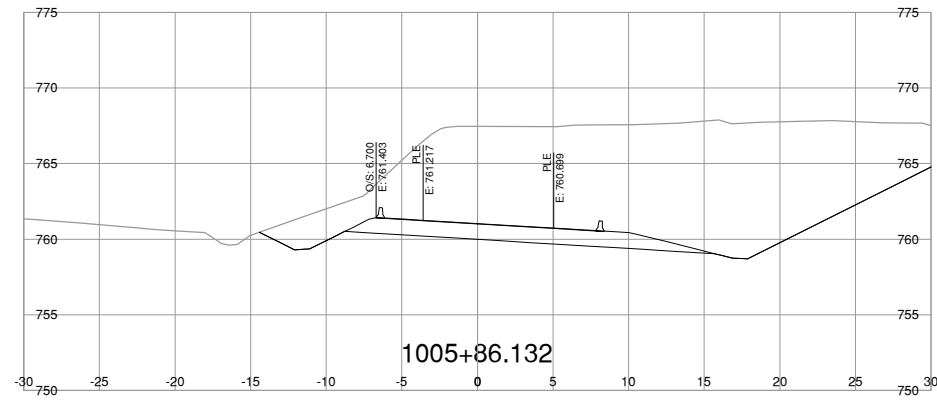

NOTE: STRIPPING REMOVAL APPLIES ONLY TO THE AREA BETWEEN SLOPE STAKE LINES (TOES & TOP OF CUT) OF PROPOSED ROADWAY TEMPLATE

FOR REFERENCE ONLY

<p>BINNIE The people behind your infrastructure.</p>		<p>R.F. BINNIE & ASSOCIATES LTD. 300 - 4940 Canada Way, Burnaby, BC V5G 4K6 TEL 604 420 1721 BINNIE.com</p>		<p>BRITISH COLUMBIA</p>		<p>MINISTRY OF TRANSPORTATION AND INFRASTRUCTURE SOUTHERN INTERIOR REGION HIGHWAY ENGINEERING AND GEOMATICS</p>	
<p>SCALE 0 2 1:250 12m</p>		<p>CAD FILENAME SECT-L1000A1_22-0880.DWG</p>		<p>DATE 2024-03-13</p>		<p>FILE NUMBER 22-0880</p>	
<p>DESIGNED R. JONES DATE FEB. 2024</p>		<p>QUALITY CONTROL R. JONES DATE FEB. 2024</p>		<p>QUALITY ASSURANCE C. LUI DATE FEB. 2024</p>		<p>DRAWN H. ITQ DATE FEB. 2024</p>	
<p>PROJECT NUMBER 26243-0001</p>		<p>REG 2</p>		<p>DRAWING NUMBER R2-1249-L1000XS - 1</p>		<p>ENGINEER OF RECORD CALVIN LUI DATE MARCH 13, 2024</p>	

L1000-LINE CROSS SECTIONS
HIGHWAY No. 97
COTTONWOOD HILL PHASE 2
UMITY ROAD PIT

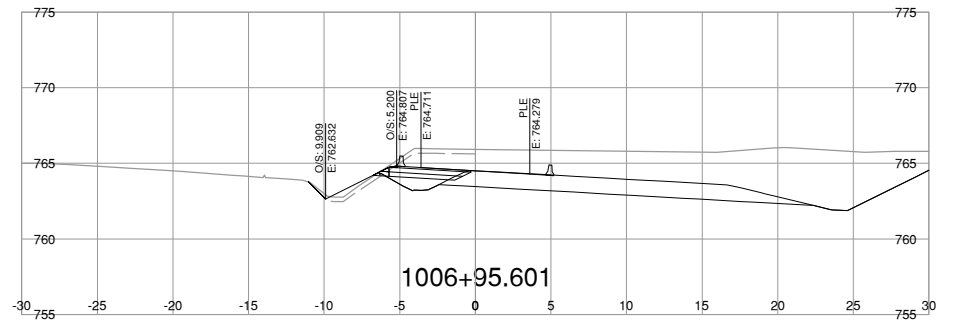
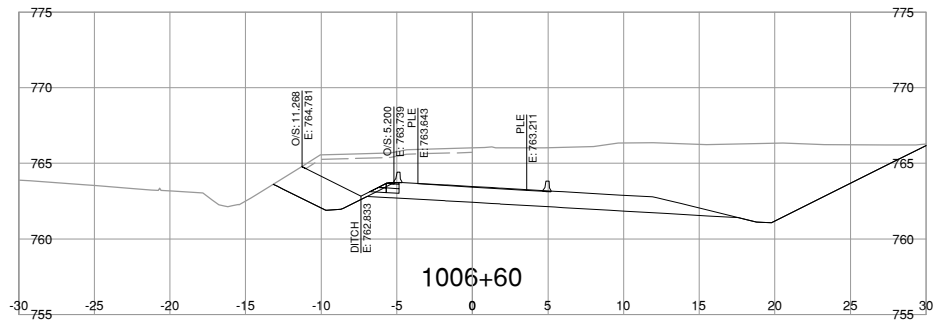
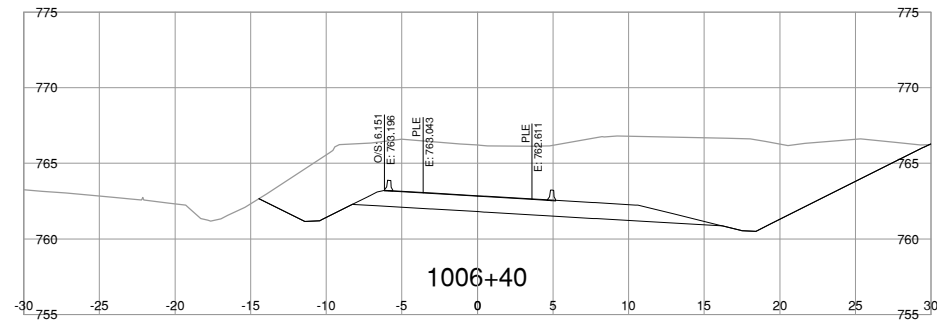
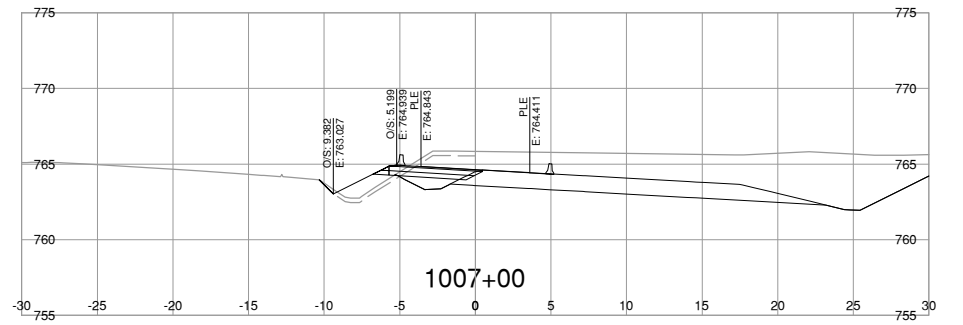
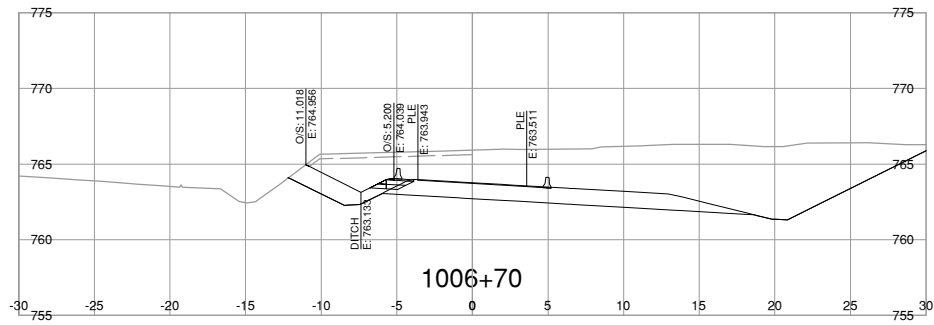
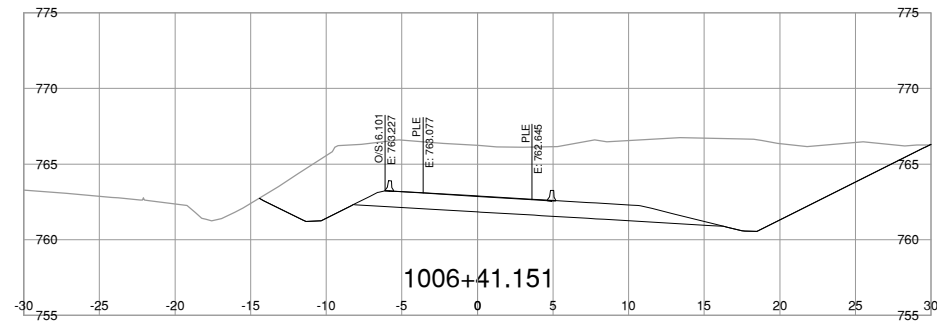
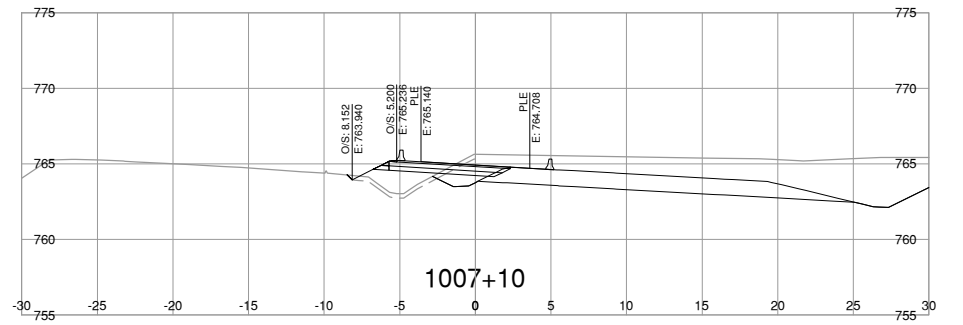
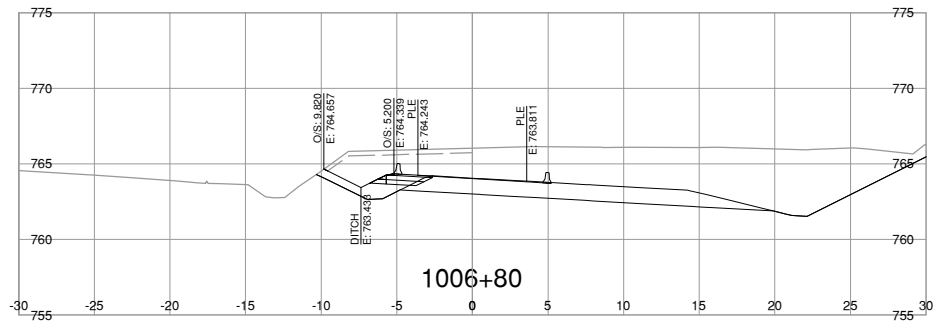
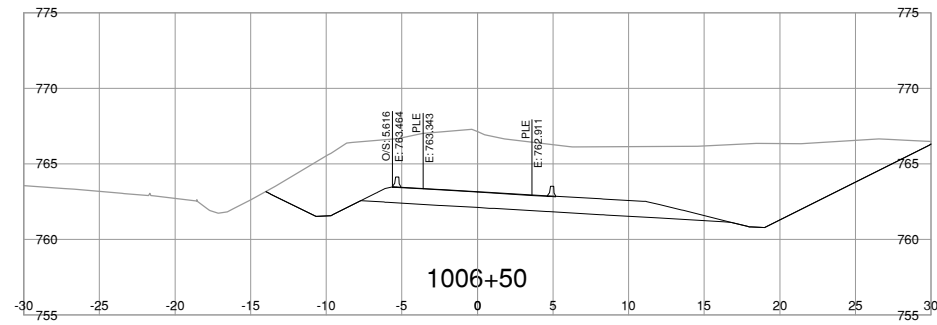
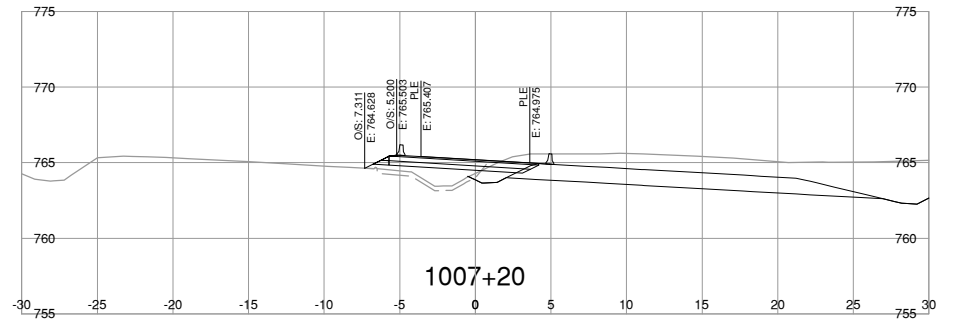
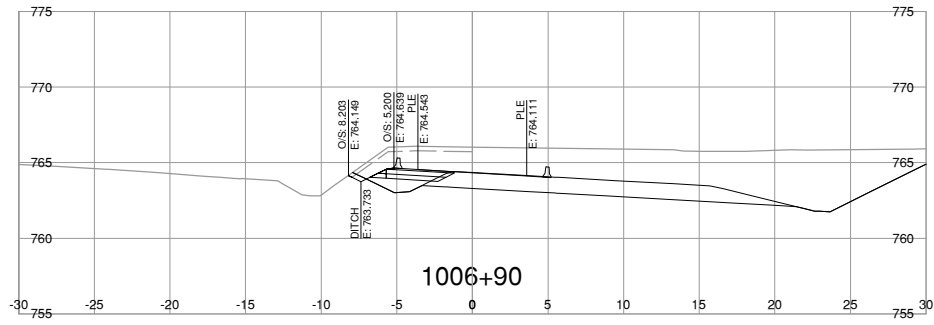
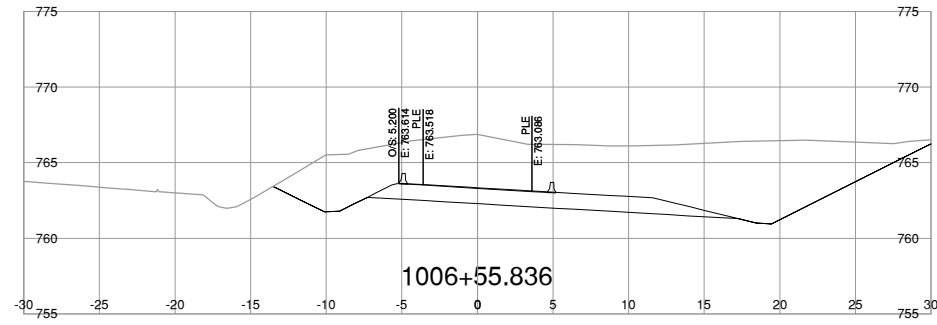

NOTE: STRIPPING REMOVAL APPLIES ONLY TO THE AREA BETWEEN SLOPE STAKE LINES (TOES & TOP OF CUT) OF PROPOSED ROADWAY TEMPLATE

FOR REFERENCE ONLY

BINNIE
The people behind your infrastructure.

R.F. BINNIE & ASSOCIATES LTD.
300 - 4940 Canada Way,
Burnaby, BC V5G 4K6
TEL 604 420 1721
BINNIE.com

BRITISH COLUMBIA
MINISTRY OF TRANSPORTATION AND INFRASTRUCTURE
SOUTHERN INTERIOR REGION
HIGHWAY ENGINEERING AND GEOMATICS

L1000-LINE CROSS SECTIONS
HIGHWAY No. 97
COTTONWOOD HILL PHASE 2
UMITY ROAD PIT

SCALE	0 2 1:250 12m	CAD FILENAME	SECT-L1000A1-22-0880.DWG
REV	DATE	REVISIONS	SIGNATURE

CALVIN LUI
ENGINEER OF RECORD
DATE MARCH 13, 2024

DESIGNED	R. JONES	DATE	FEB. 2024
QUALITY CONTROL	R. JONES	DATE	FEB. 2024
QUALITY ASSURANCE	C. LIU	DATE	FEB. 2024
DRAWN	H. ITQ	DATE	FEB. 2024

PROJECT NUMBER	REG	DRAWING NUMBER	REV
26243-0001	2	R2-1249-L1000XS - 2	

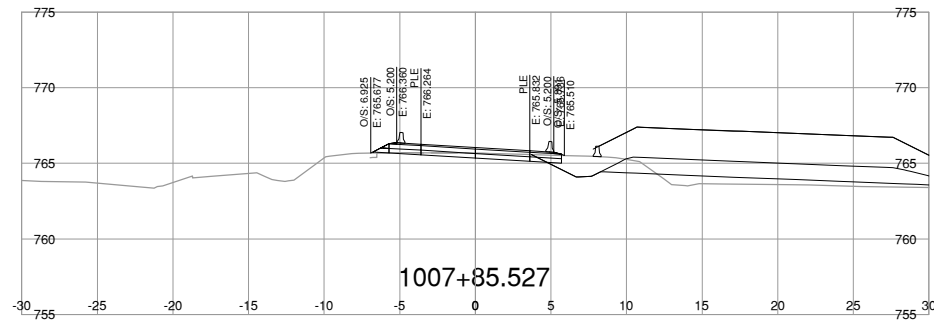
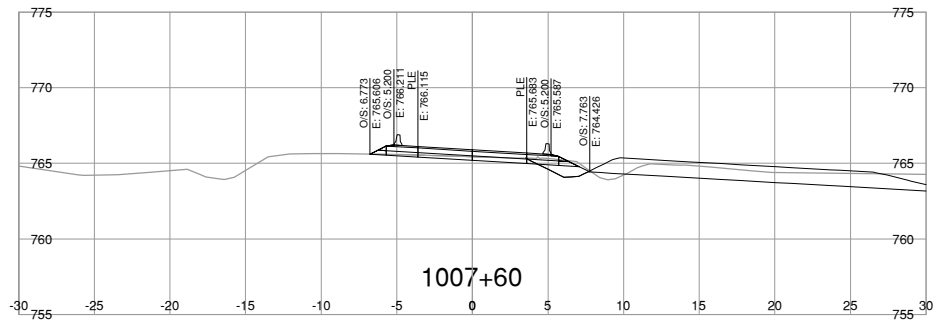
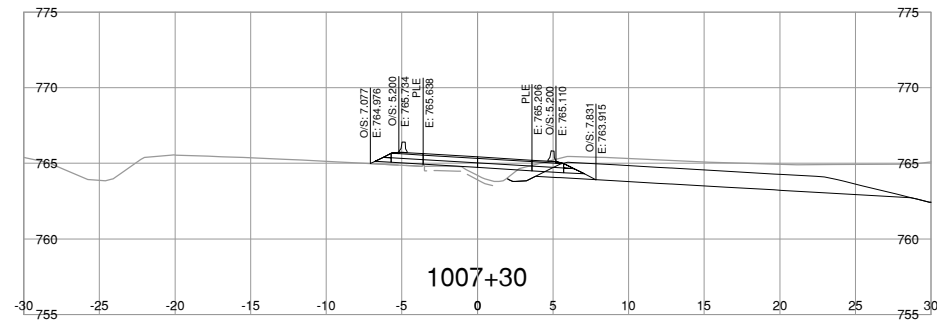
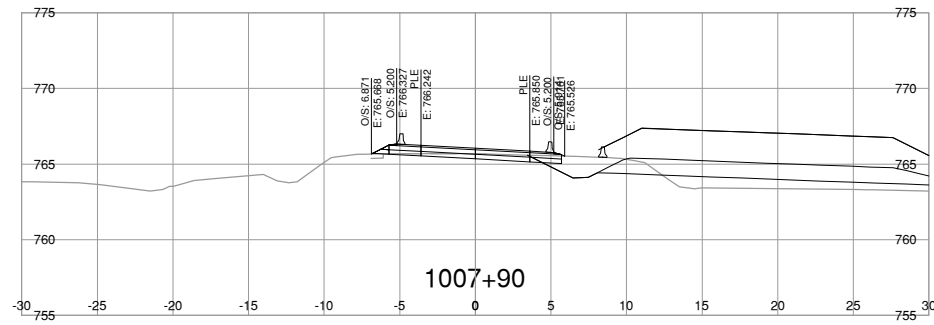
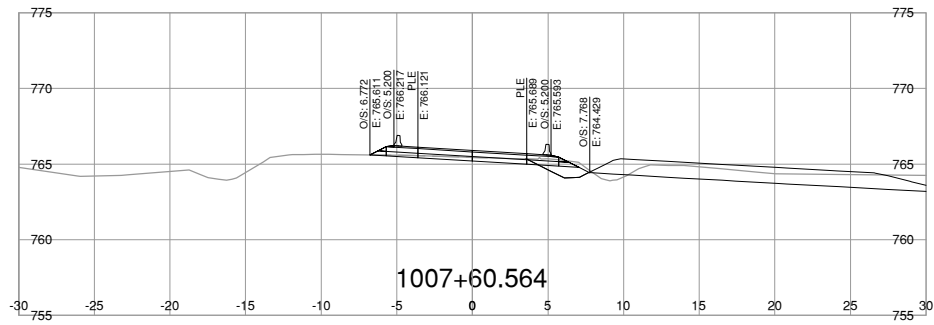
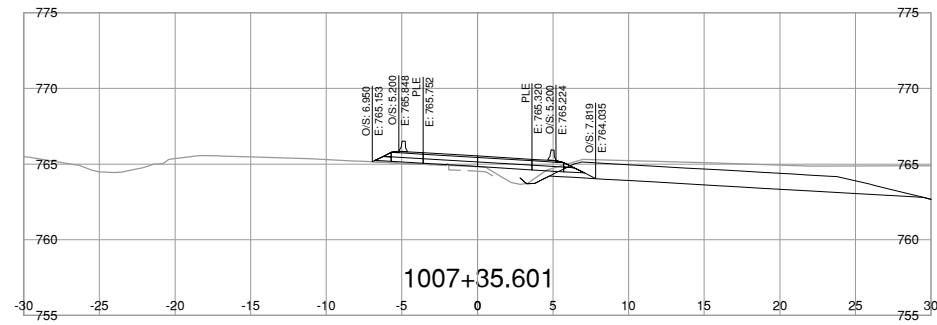
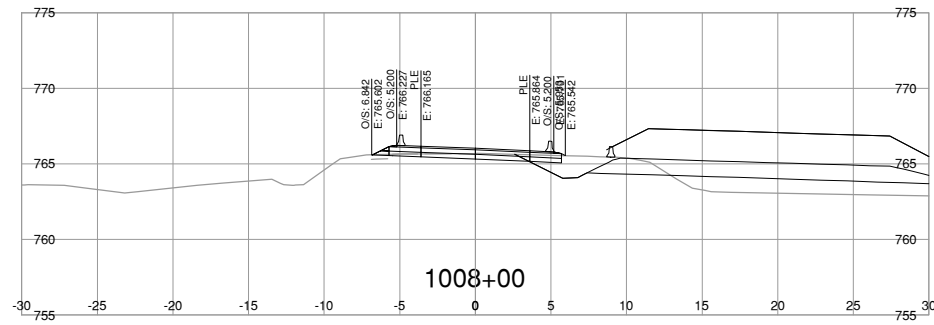
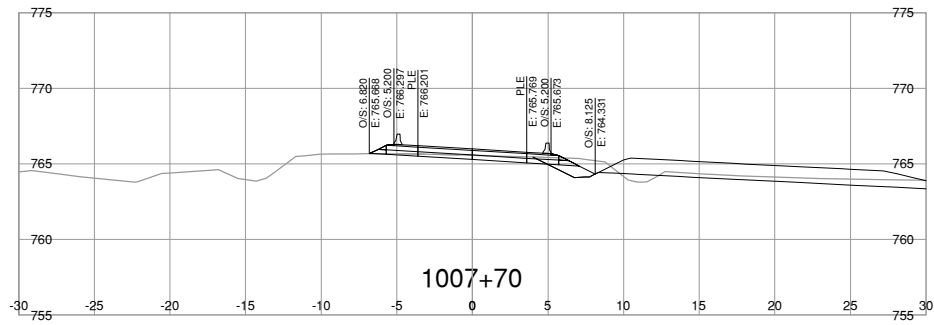
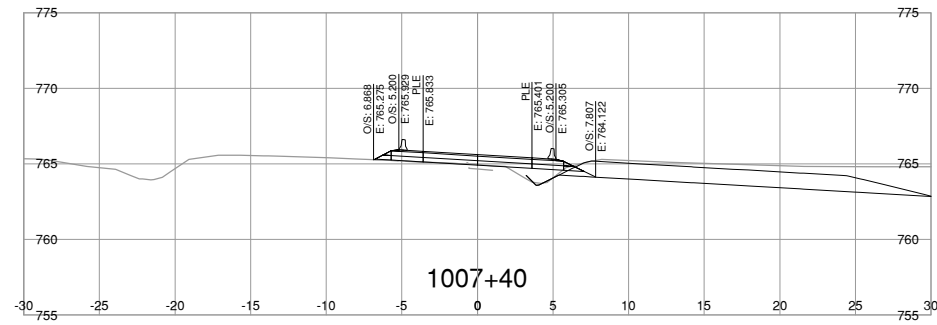
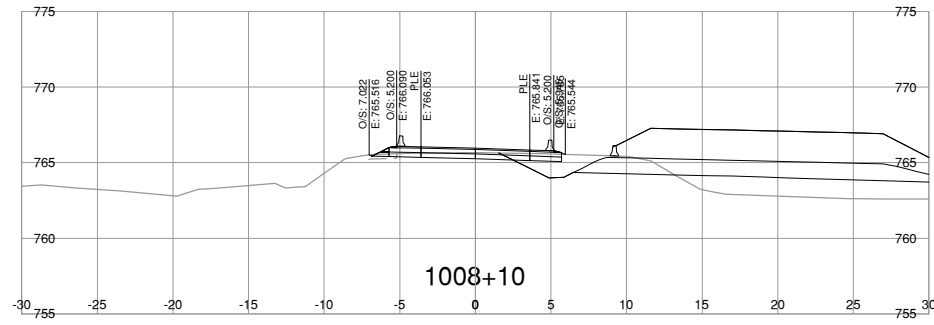
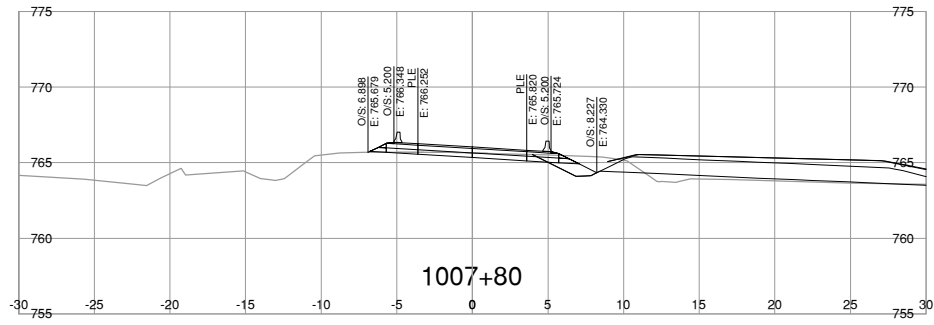
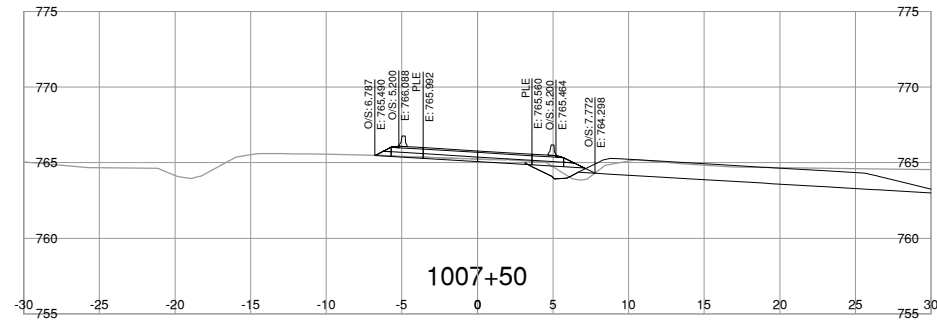

NOTE: STRIPPING REMOVAL APPLIES ONLY TO THE AREA BETWEEN SLOPE STAKE LINES (TOES & TOP OF CUT) OF PROPOSED ROADWAY TEMPLATE

FOR REFERENCE ONLY

BINNIE
The people behind your infrastructure.

R.F. BINNIE & ASSOCIATES LTD.
300 - 4940 Canada Way,
Burnaby, BC V5G 4K6
TEL 604 420 1721
BINNIE.com

BRITISH COLUMBIA

MINISTRY OF TRANSPORTATION AND INFRASTRUCTURE
SOUTHERN INTERIOR REGION
HIGHWAY ENGINEERING AND GEOMATICS

L1000-LINE CROSS SECTIONS
HIGHWAY No. 97
COTTONWOOD HILL PHASE 2
UMITY ROAD PIT

SCALE 0 2 1:250 12m

CAD FILENAME SECT-L1000A1-22-0880.DWG
DATE 2024-03-18
FILE NUMBER 22-0880

REV	DATE	REVISIONS	SIGNATURE

DESIGNED	R. JONES	DATE	FEB. 2024
QUALITY CONTROL	R. JONES	DATE	FEB. 2024
QUALITY ASSURANCE	C. LIU	DATE	FEB. 2024
DRAWN	H. ITQ	DATE	FEB. 2024

CALVIN LUI
ENGINEER OF RECORD
DATE MARCH 13, 2024

PROJECT NUMBER	REG	DRAWING NUMBER	REV
26243-0001	2	R2-1249-L1000XS - 3	

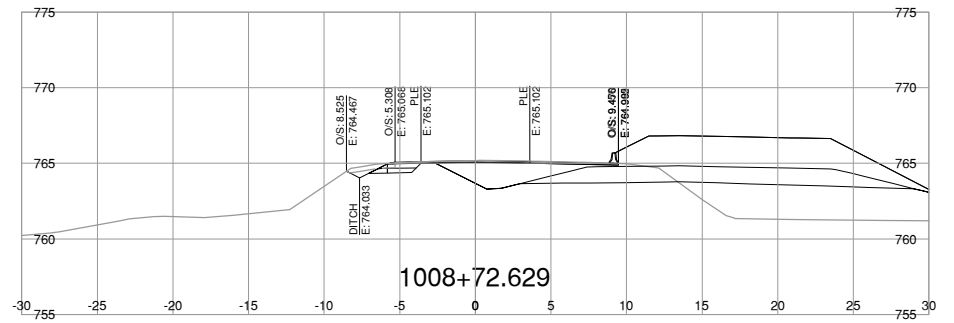
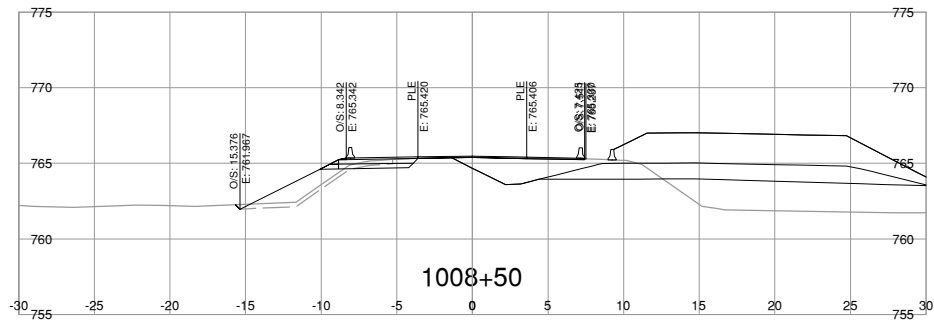
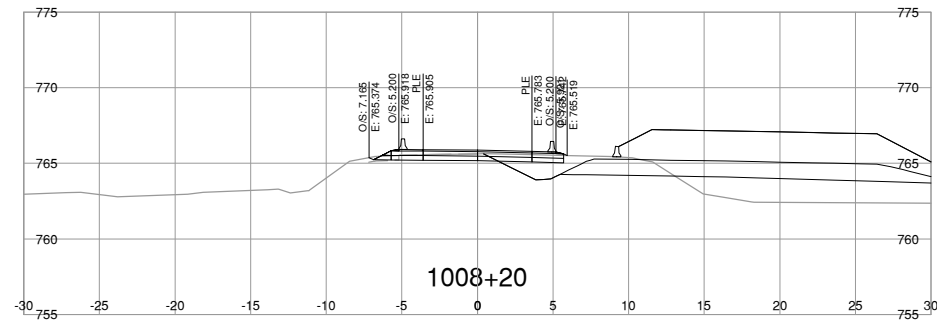
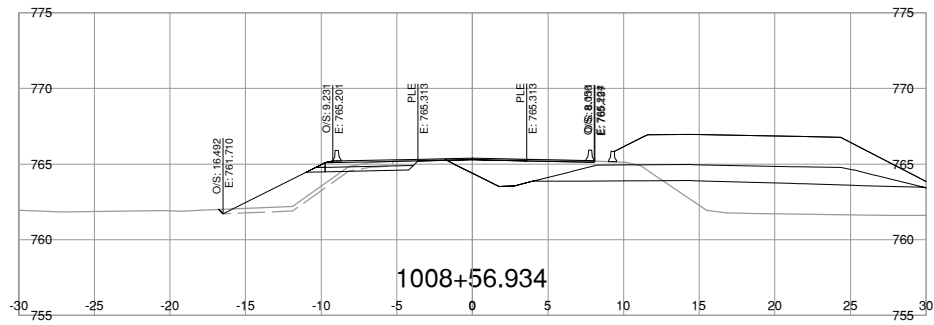
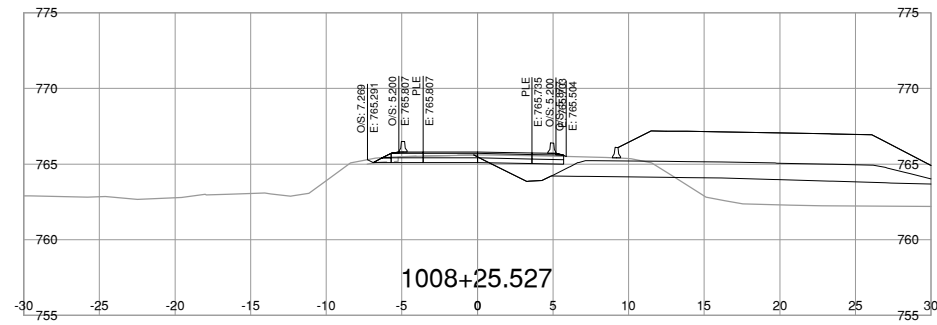
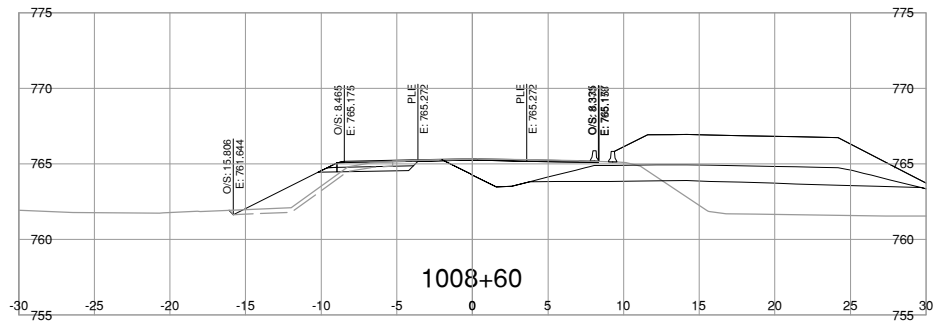
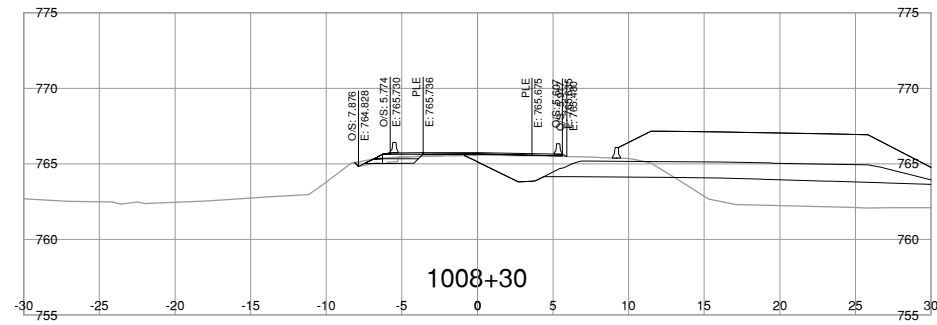
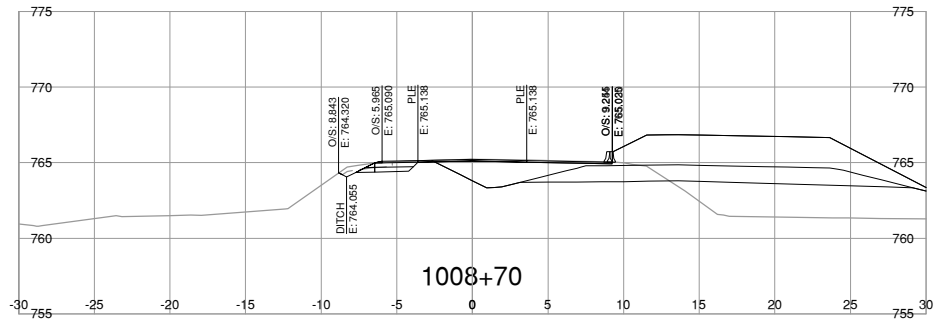
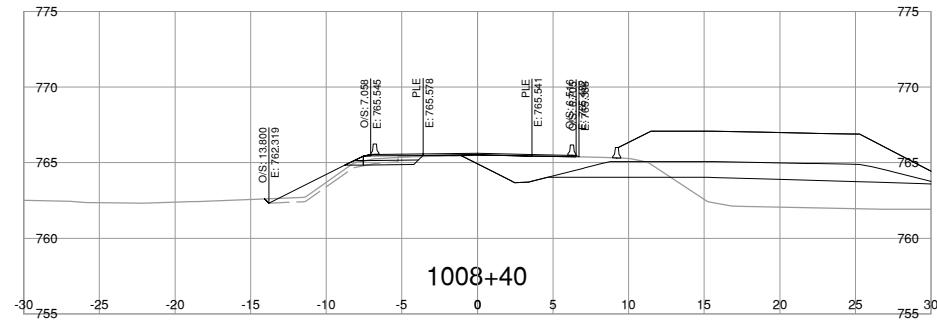

NOTE: STRIPPING REMOVAL APPLIES ONLY TO THE AREA BETWEEN SLOPE STAKE LINES (TOES & TOP OF CUT) OF PROPOSED ROADWAY TEMPLATE

FOR REFERENCE ONLY

BINNIE
The people behind your infrastructure.

R.F. BINNIE & ASSOCIATES LTD.
300 - 4940 Canada Way,
Burnaby, BC V5G 4K6
TEL 604 420 1721
BINNIE.com

BRITISH COLUMBIA
MINISTRY OF TRANSPORTATION AND INFRASTRUCTURE
SOUTHERN INTERIOR REGION
HIGHWAY ENGINEERING AND GEOMATICS

L1000-LINE CROSS SECTIONS
HIGHWAY No. 97
COTTONWOOD HILL PHASE 2
UMITY ROAD PIT

SCALE 0 2 1:250 12m
CAD FILENAME SECT-L1000A1_22-0880.DWG
DATE 2024-03-18
FILE NUMBER 22-0880

DESIGNED R. JONES DATE FEB. 2024
QUALITY CONTROL R. JONES DATE FEB. 2024
QUALITY ASSURANCE C. LIU DATE FEB. 2024
DRAWN H. ITQ DATE FEB. 2024

REV	DATE	REVISIONS	SIGNATURE

CALVIN LUI
ENGINEER OF RECORD
DATE MARCH 13, 2024

PROJECT NUMBER 26243-0001
REG 2
DRAWING NUMBER R2-1249-L1000XS - 4

Mar. 19, 2024, 12:04 PM P:\2022\22-0880\00 - CAD Files\00_Cottonwood\Drawings\Production\1000_Design\Sections\SECT-L1000A1_22-0880